

WA

1969

RAIDER

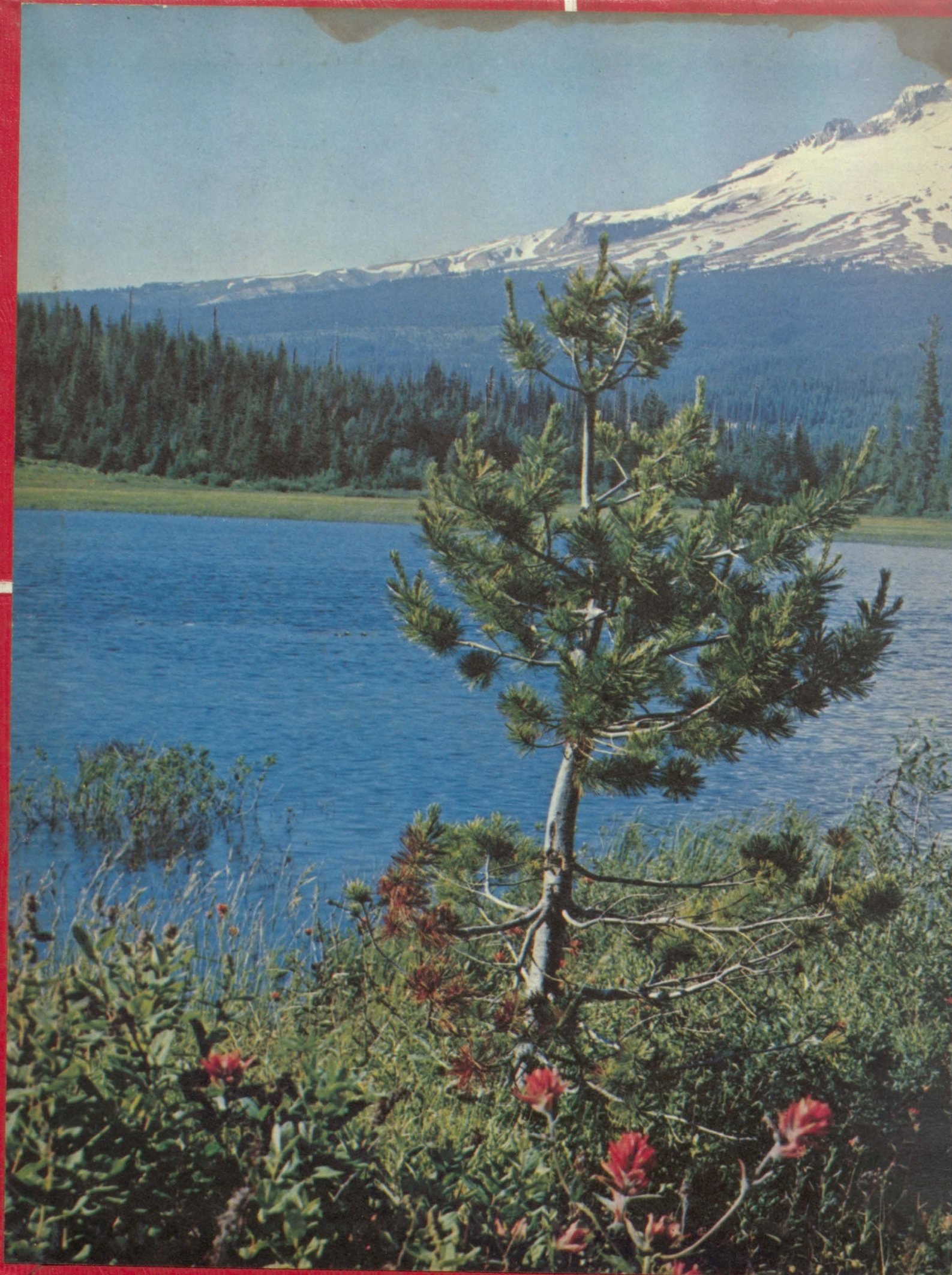



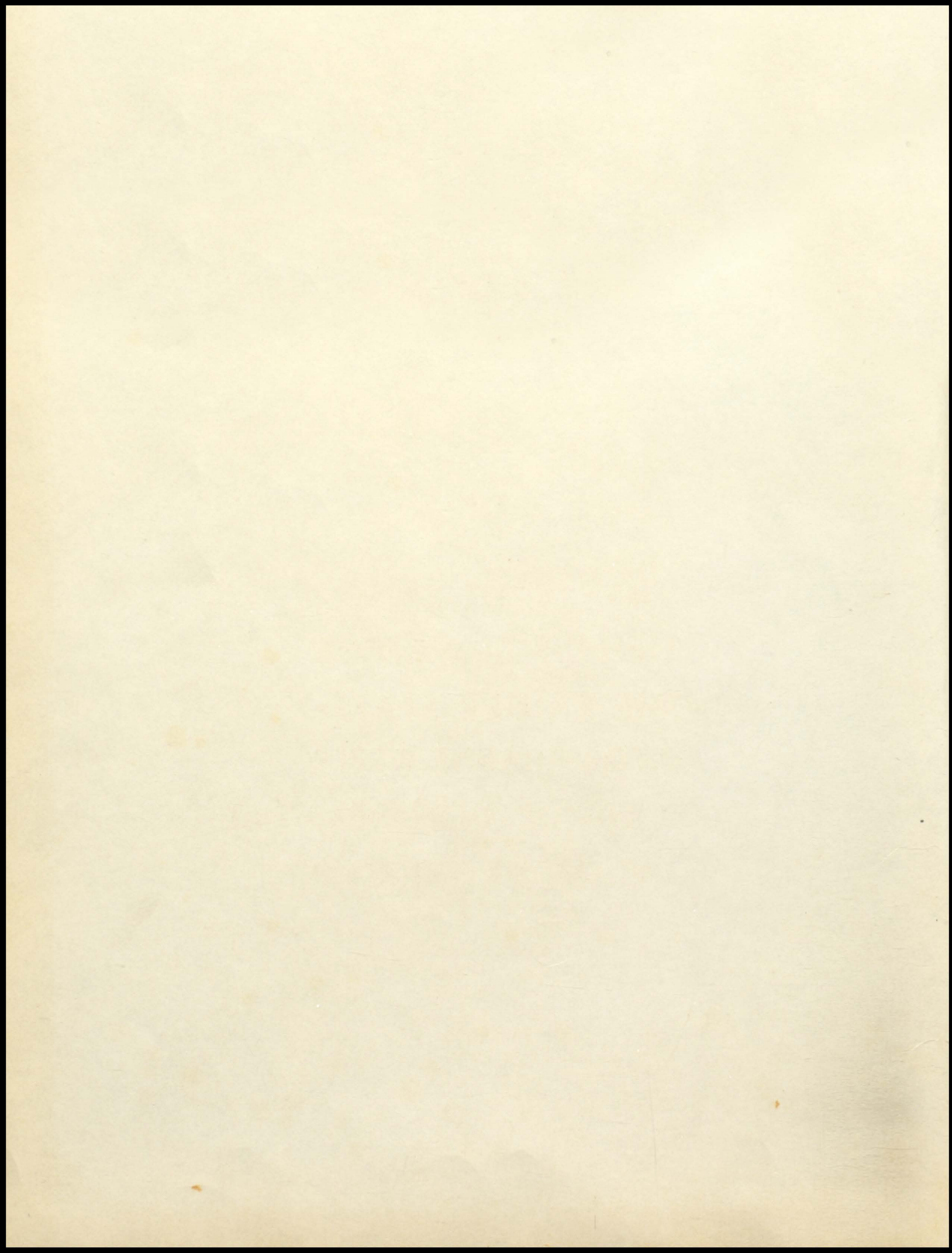

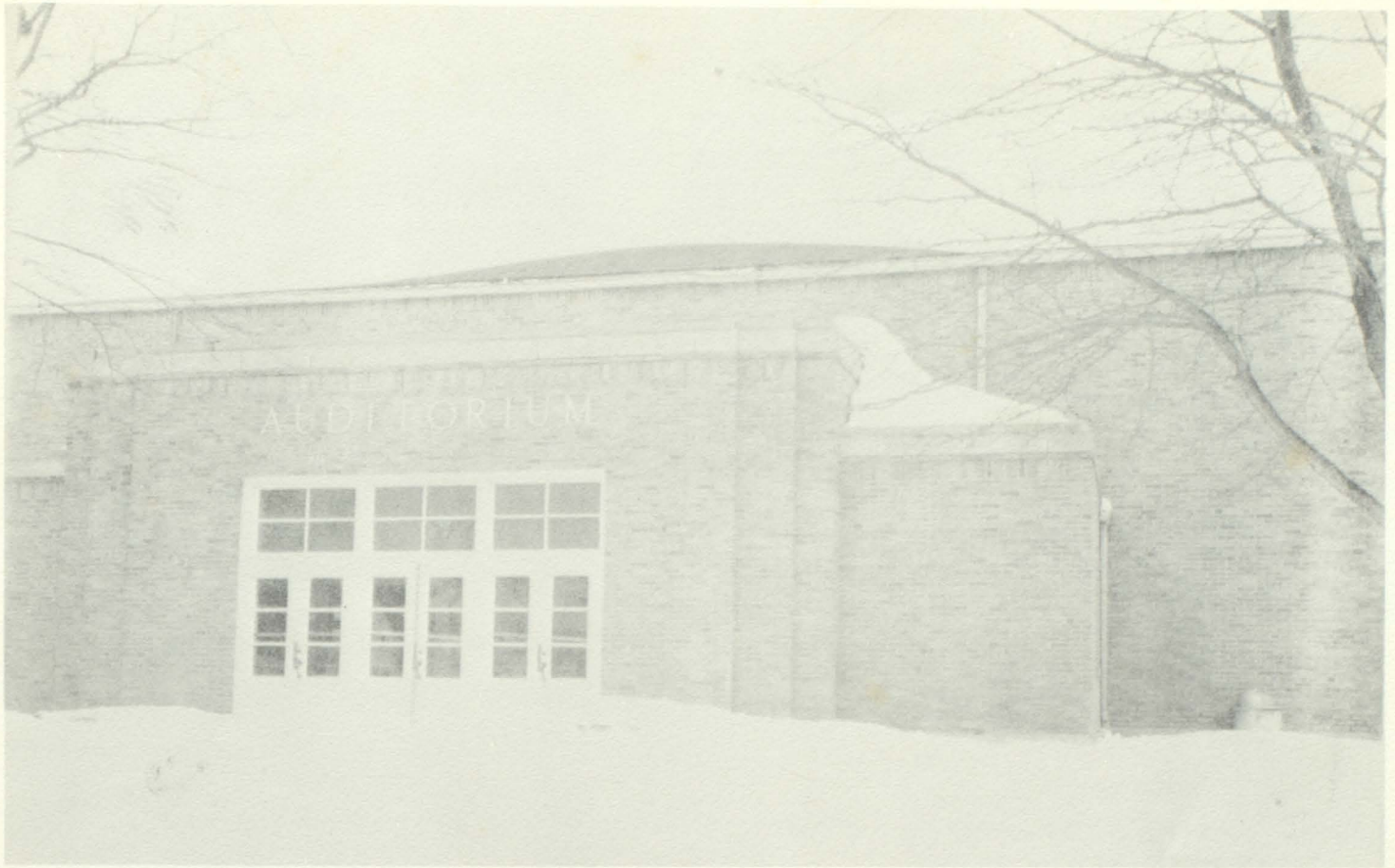

**THE 1968-69 RAIDER
THE RAIDER STAFF
EDITOR: DIANNE WEBER
CO-EDITOR: DEBBIE BASTEMEYER
ADVISOR: MR. BEHREND**

*Pat Anderson
*Charlene Bouska
Sandy Bastemeyer
*Dan Brosz
Barb Denker
*Nila DeWald
Susan Ehrisman
*Charlene Evers

*HEADS OF DEPARTMENTS

Barb Frei
Kathy Hollmann
Janice Holzbauer
Cathy Homolka
*Sandy Honke
Norma Kelly
Doris Link
Norma Mach
Pat Mach

*Roxann Meyer
Della Orton
*Beth Piroutek
Peggy Weber
Shirley Medrickey
Darlene Wiechmann
*Robert Weinstein
*Rhonda Wiblemo
*Carol Stedronsky



The mind is the man; knowledge, the mind--
A man is but what he knoweth.

--Francis Bacon

Dedication

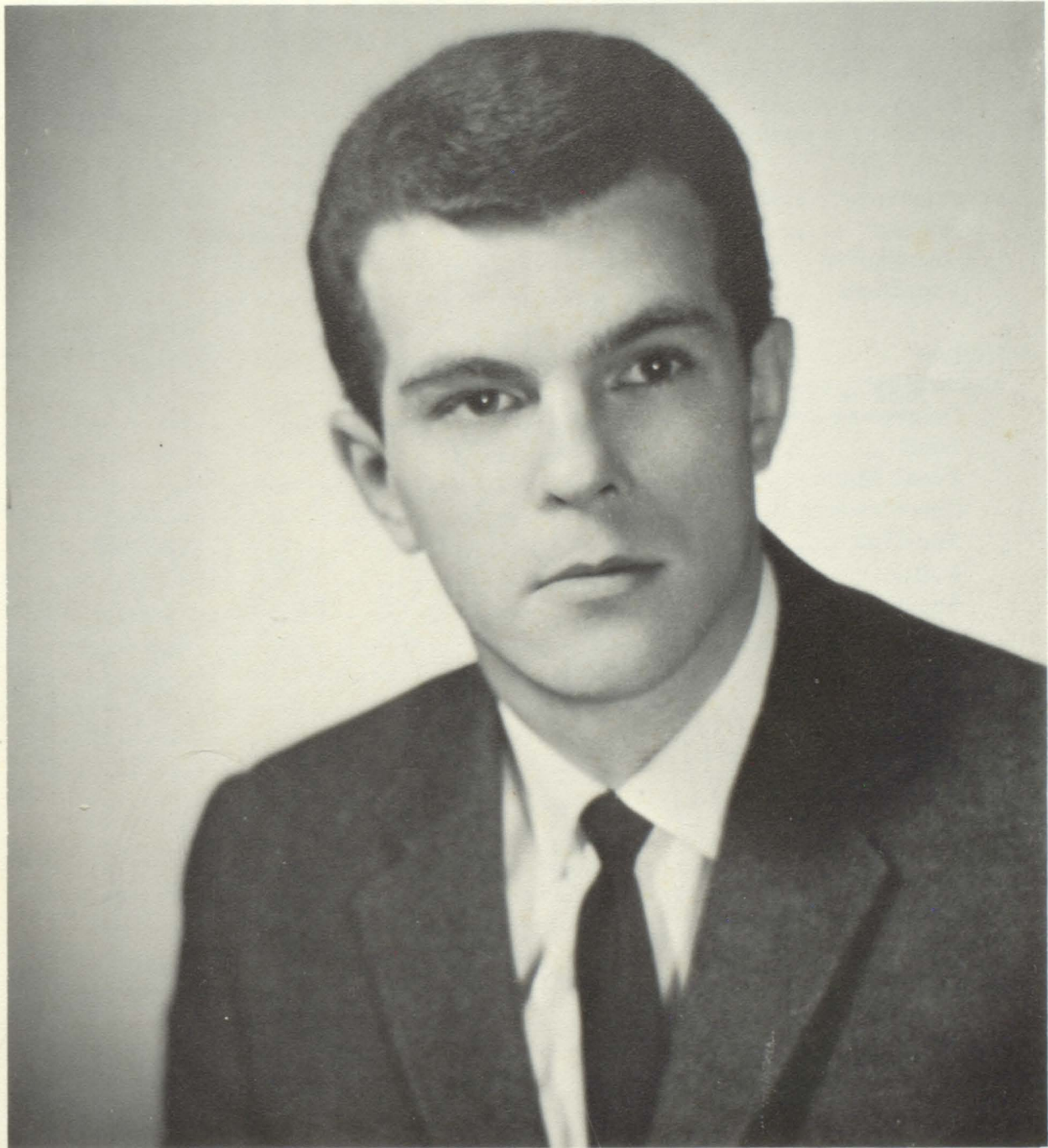

To our teacher and advisor, Mr. Dan Miller, the senior class of 1969 is proud to dedicate this Raider yearbook.

We hope that by this dedication we may show some of our appreciation for his guidance and instruction over the past three years.

TABLE OF CONTENTS

Administration	5
Faculty	7
Cooks and custodians	10
Seniors	11
Seniors class history	22
Seniors spotlight	23
Senior baby pictures	24
Underclassmen	25
Juniors	26
Sophomores	30
Freshmen	32
Activities	37
Royalty	38
Debate and Declam	41
Band	42
Vocal Music	46
Cheerleaders	50
Pep Club	51
F.H.A.	52
Annual Staff	54
Paper Staff	55
Librarians	55
Prom	56
Letterman's Club	59
Student Council	59
Personality Poll	60
Sports	61
Football	62
Basketball	65
Wrestling	69
Track	71
Advertising	73

Administration

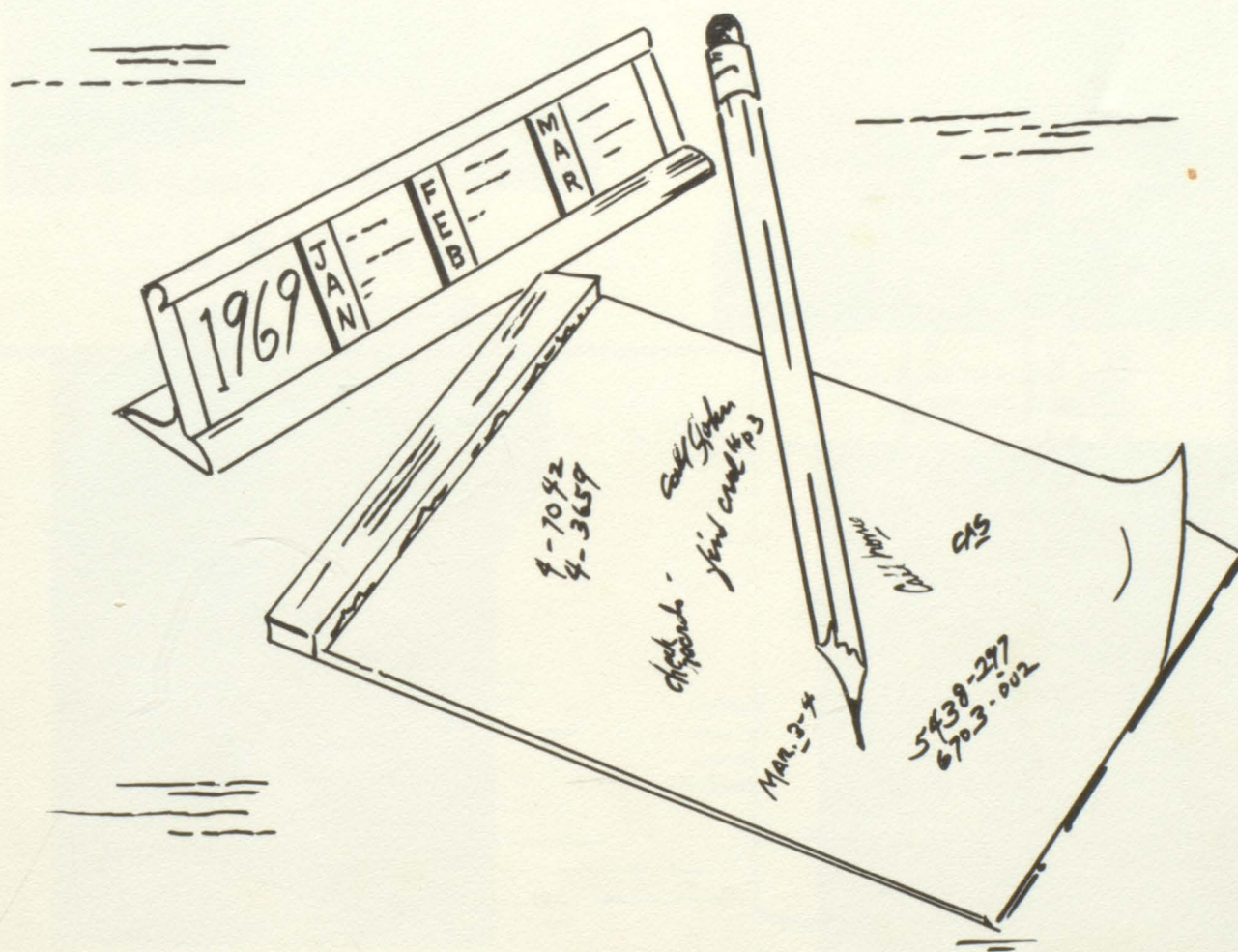



Mr. William O. Warren
Superintendent

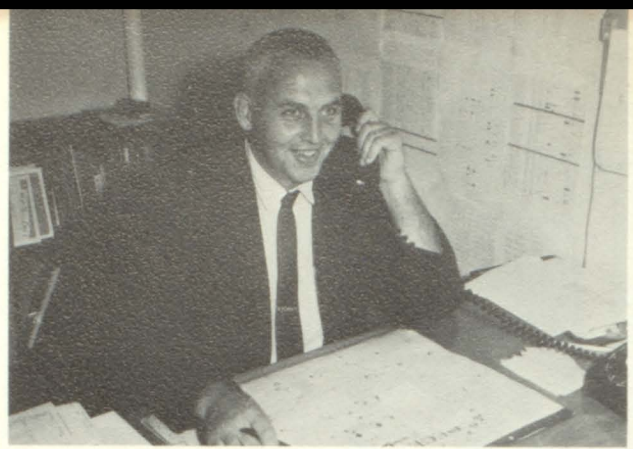

Mr. Richard Fuller
Principal



Mr. Ronald Wiblemo
Guidance Director



Mrs. Evelyn Rueb
Elementary Counselor



Marilyn
Zylstra
School
Secretary



Delores Melmer
Business Manager

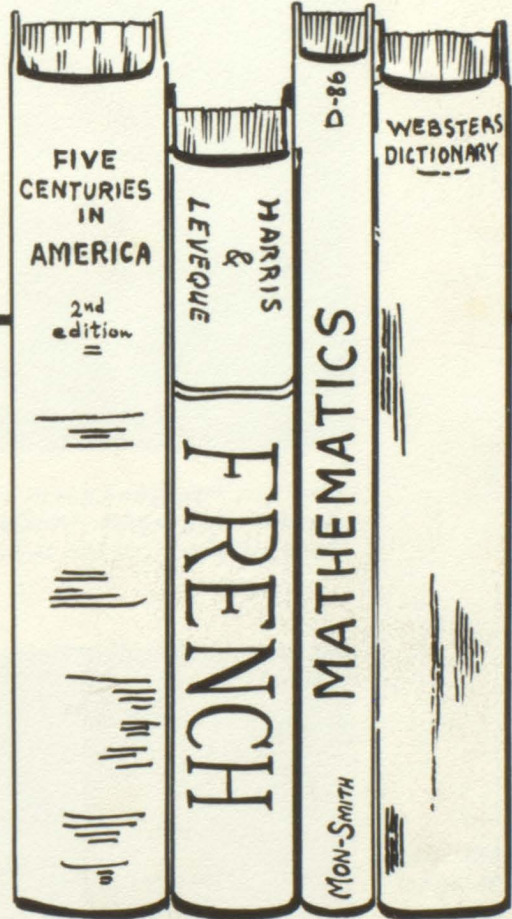
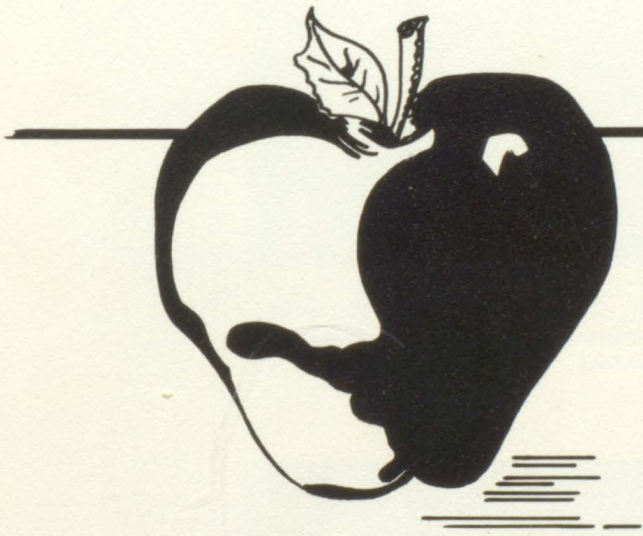
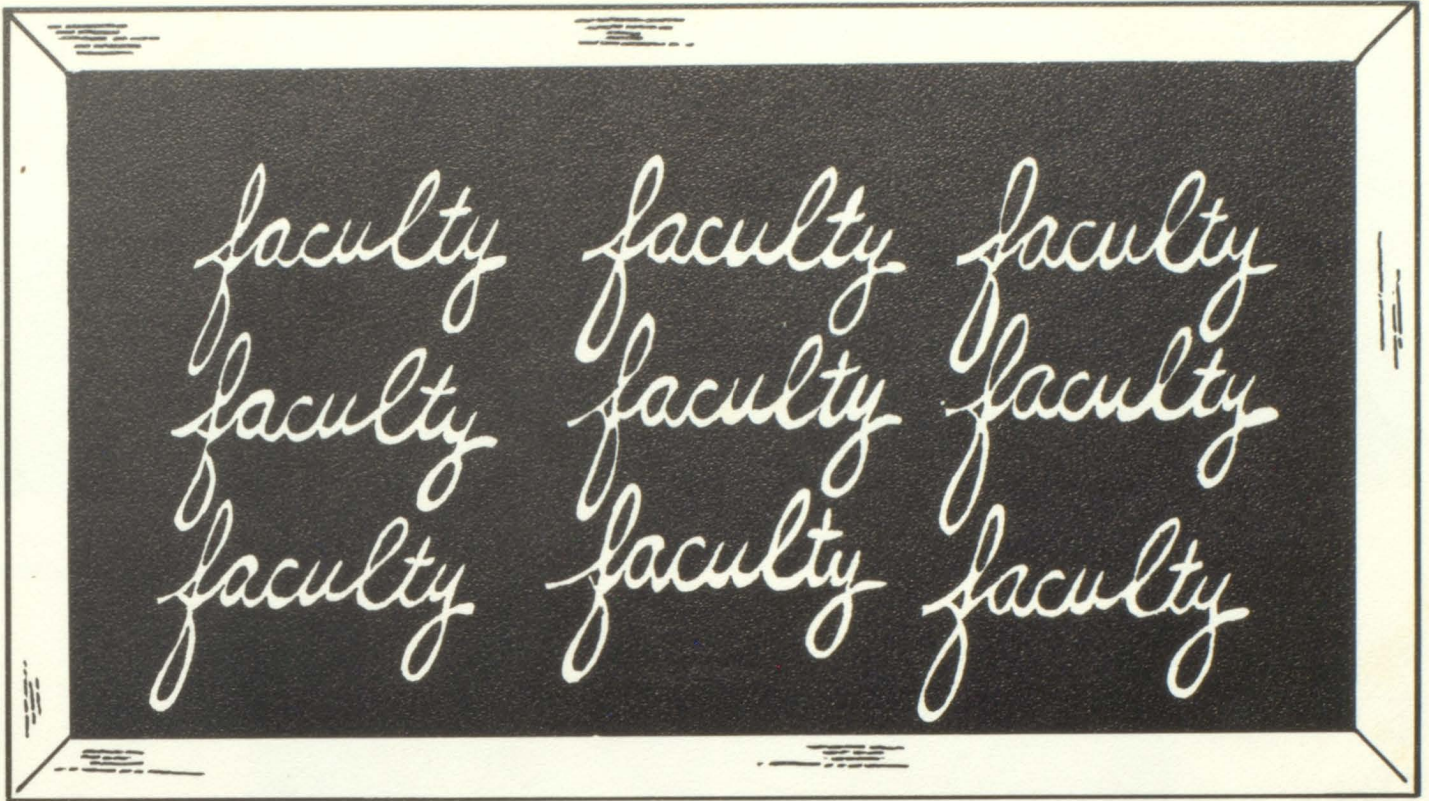



Mr. Ted Dappen
Algebra I, II, Geometry, Ad-
vanced Math.



Miss Myrna Baruth
Math 7, 8, General Math, Freshman
Advisor.

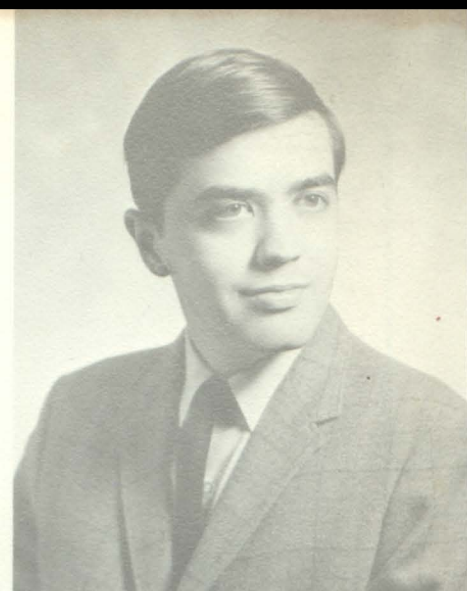

Mr. Jim Sanden
Government, World History, Speech,
Senior Advisor.



Mrs. Gail Johanssen
Home Economics I, II, FHA Advisor,
Junior Advisor.

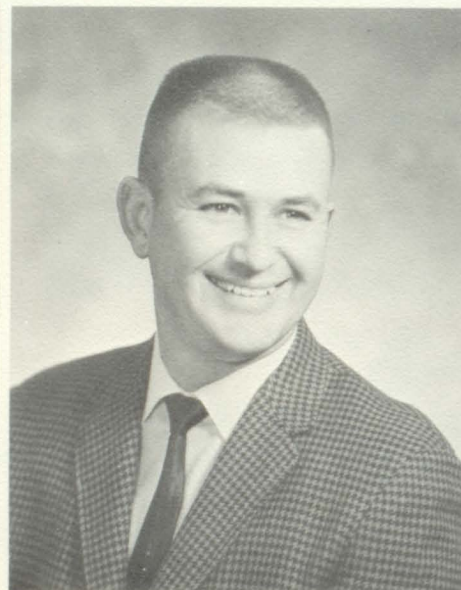

Mr. Gary McFarland
English II, IV, Shorthand, Junior
Advisor.



Mr. Verne
Twitero
Science 8, Gen-
eral Science,
Chemistry,
Physics, Junior
Advisor.



Mrs. Janice
Twitero
Science 8, Gener-
al Science, Alge-
bra I.

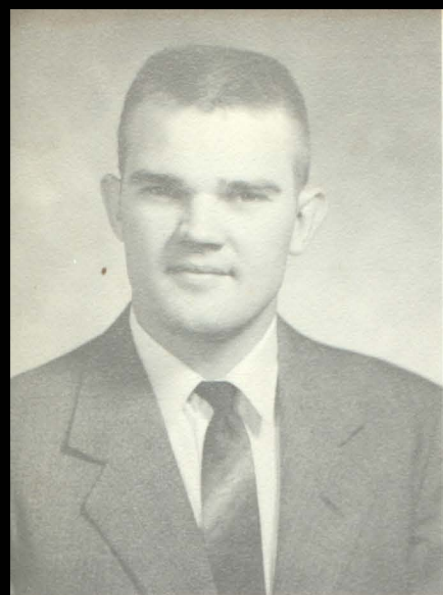

Mr. Gary Heidelberger
Shop I, II, French I.



Mrs. Phyllis Brunken
English, I, III, 8, Freshman Advisor.

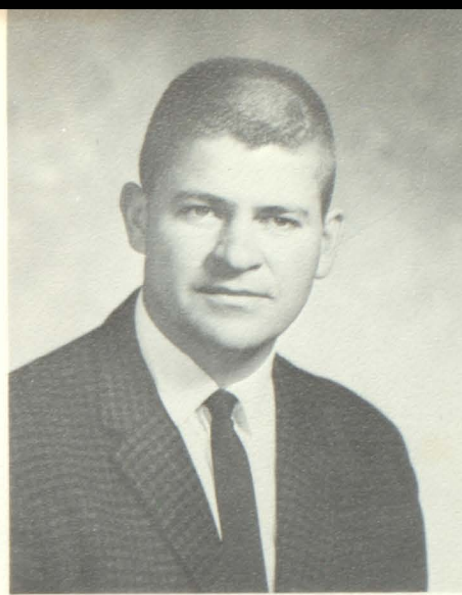

Mr. Walt Nedved
Biology, Science 7, Asst. Football Coach, Asst. Basketball Coach 5, 6, 7, 8, Track Coach, Sophomore Advisor.



Miss Lola Kennedy
English I, 7, 8, 8th Grade Advisor.



Mr. Jack Behrend
Typing I, II, Bookkeeping, Business.
Law, Annual Advisor, Grade Advisor 8.

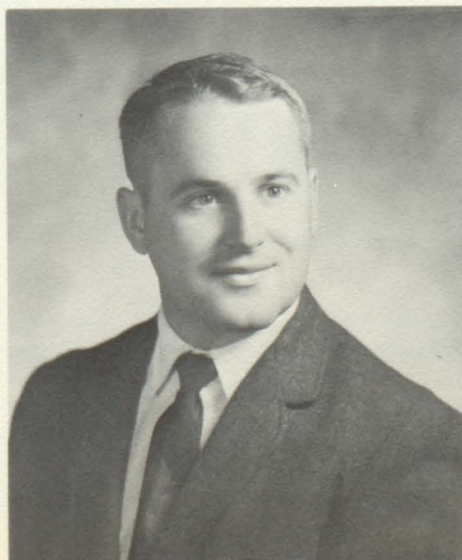

Mr. John Evans
Social Studies,
Football Coach,
Asst. Basketball
Coach, Sophomore Advisor.



Mrs. Cora
Duncanson
Grade Spelling 7, 8,
Grade Advisor,
Library

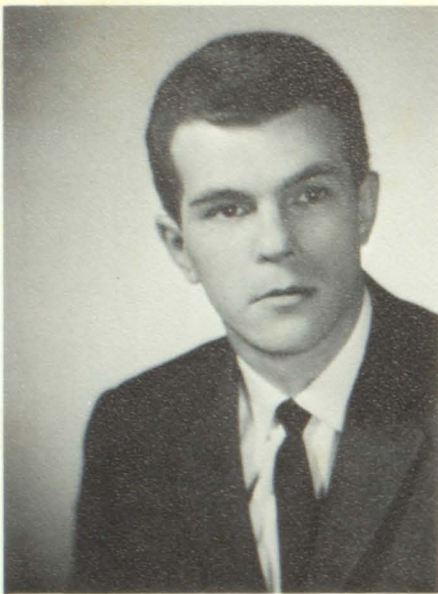

Mr. Dan Miller
Civics 8, American History,
Economics, Sociology, Senior
Advisor.

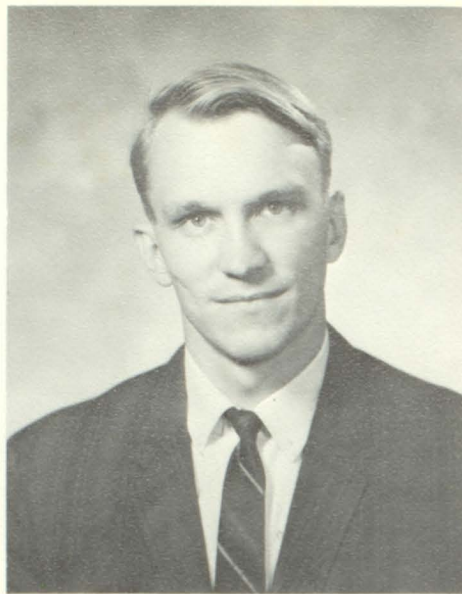

Mr. Colin Olsen
Band

Not Pictured
Mrs. Terry Fuller
Grade Music
High School Vocal

Not Pictured:
Mr. Elwyn Mattson
Math 8
General Math
Algebra I

Not Pictured:
Mr. Jerry Kuntz
Physical Education 9, 10, 11, 12
Wrestling Coach



Janitors:
Walt Denker, John Slaba. Not
Pictured: Louie Montgomery.



Cooks:
Mrs. Roberts, Mrs. Soukup, Mrs. Andersh, Mrs. Olga
Peterson, and Mrs. Barkley. Not Pictured: Mrs. Caroline
Peterson.

Seniors

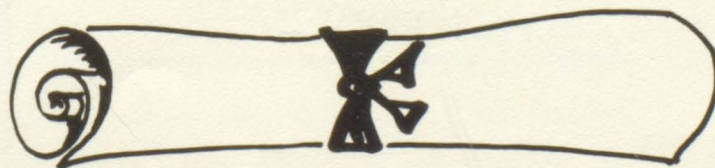
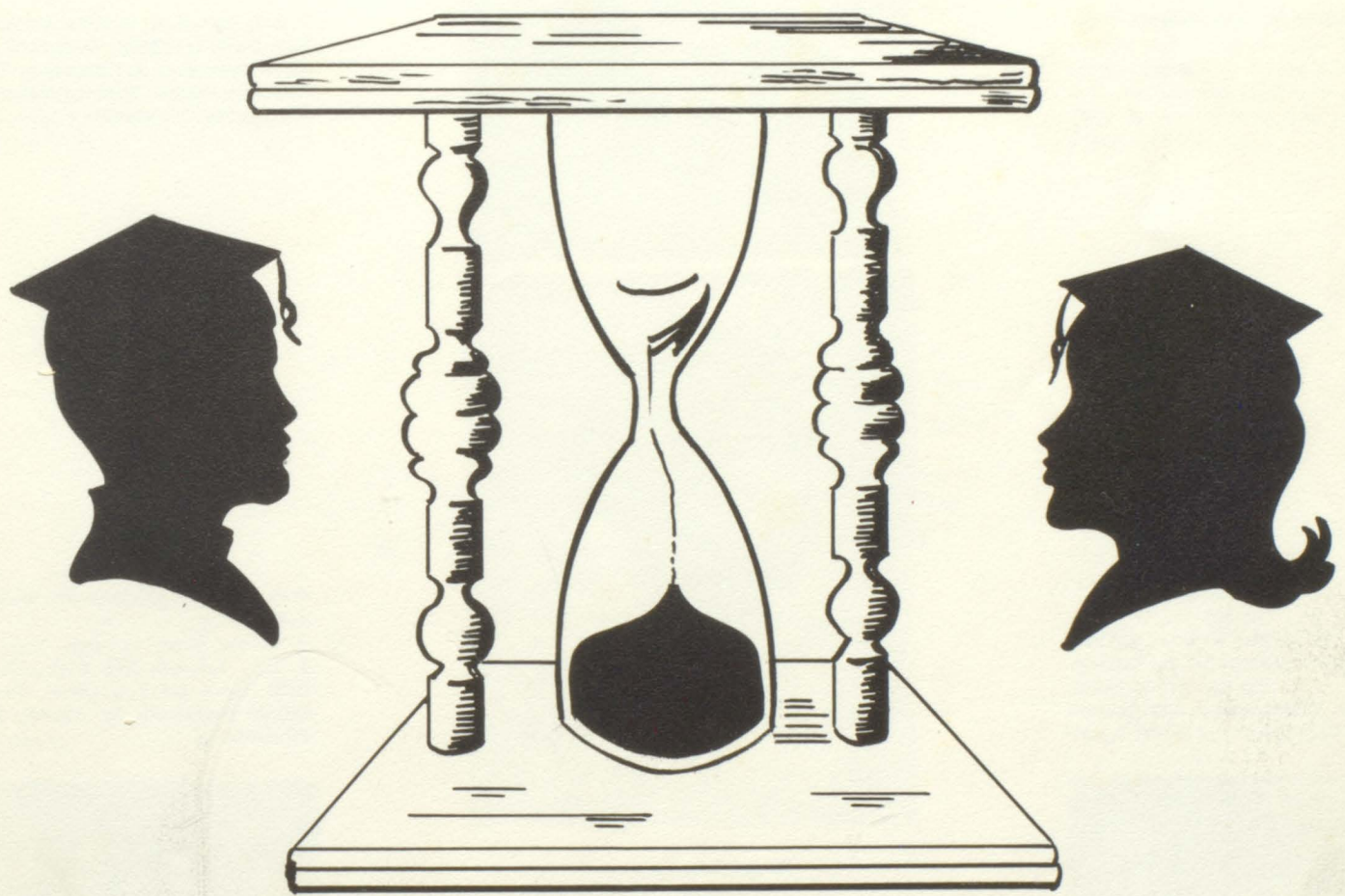

CAS



Curtis Anderson
"Curt"

"I don't mind school; it's the studying."

Basketball 1, 2; Ravinia Transfer 3.

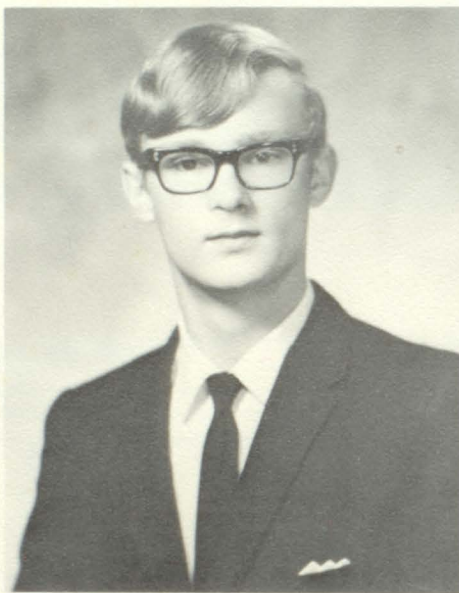

Jerry Bastemeyer
"Jerry"

"I was glad when they said unto me, 'Thou art graduated.'"

Track 1; Basketball 1, 2; Football 1, 4; Student Manager 1, 2.



Patricia Anderson
"Pat"

"She looks quiet and demure, but I wouldn't be too sure."

F.H.A. 1, 2, 3, 4; F.H.A. officer 4; Pep Club 4; Girls' Basketball 1, 2; Class Attendant 3; Royalty 4; Class officer 4; Annual Staff 3, 4; Librarian 4; Wrestling Cheerleader 4.



Terry Beeson
"Bees"

"Sigh no more, ladies, sigh no more."

F.F.A. 1; Wrestling 2, 3, 4; Lettermen's Club 3, 4.

Lois Blazek
"Lois"

"Success goes to those who work for it."

F.H.A. 1, 2, 3, 4; Pep Club 1, 2, 3, 4; Drill Team 1, 2, 3, 4; Girls' Glee 1; Girls' Basketball 2; Girls' State Alternate 3.

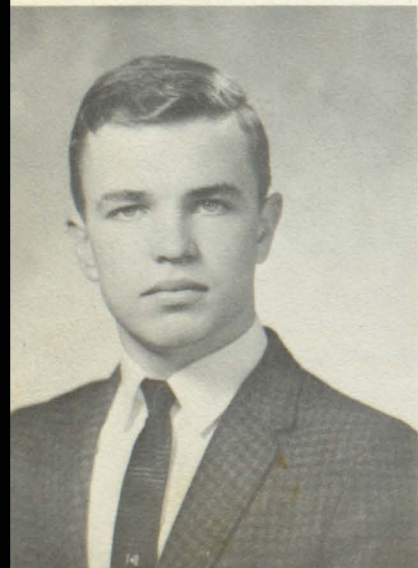

Sandra Bastemeyer
"Sam"

"A mischievous little girl who can smile her way out of anything."

F.H.A. 1, 2, 3, 4; Pep Club 2, 3, 4; Drill Team 2; Librarian 3, 4; Librarians' Club 4; Annual Staff 4.





Madonna Carda
"Donna"

"She believes in having a good time while there is time."

F.H.A. 1, 2, 3, 4; Pep Club 1, 2, 3, 4; Drill Team 1, 2, 3, 4; Girls' Glee 1, 2; Librarian 4.



Daniel Brosz
"Dan"

"I'd like to be a woman-hater, but I don't have the nerve."

Band 1, 2, 3, 4; Band officer 1, 4; Librarian 1, 2, 3; Boys' Glee 2, 3, 4; Mixed Chorus 3, 4; All-State Chorus 3, 4; Accompanist 1, 2, 3, 4; School Play 3; Annual Staff 3, 4; School Paper 4; Debate 4.



Charlene Bouska
"Char"

"She may seem quiet, but wait until you get to know her."

F.H.A. 1, 2, 3, 4; F.H.A. officer 3, 4; Pep Club 1, 2, 3, 4; Drill Team 1, 2, 4; Girls' Basketball 1, 2; Nurses' Club 2; Class Attendant 2; Annual Staff 3, 4; Librarian 4; Queen 4; Wrestling Cheerleader 4.



Robert Deurmeier
"Bob"

"A quiet man--he never snores in class."

Football 1, 2; Basketball 1, 2; Ravinia Transfer 3.

Janice Forman
"Janice"

"I was cut out to be an angel, but somebody lost the pieces."

Girls' Track 2.

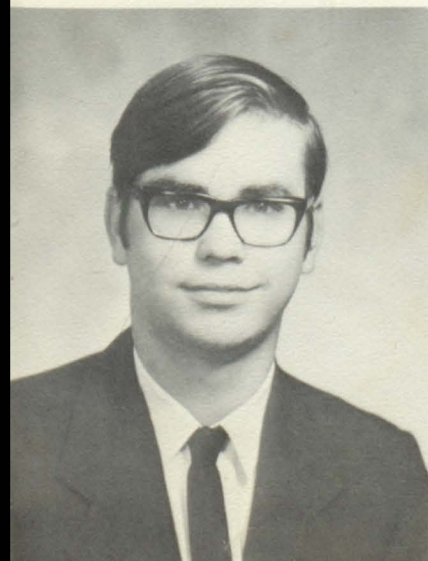

Mary Corey
"Mary"

"When there's nothing else to do, I'll study."

F.H.A. 1, 3, 4; Pep Club 1, 2, 3, 4.



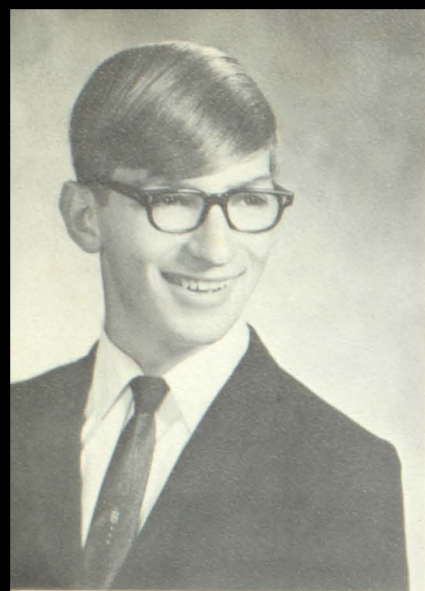

Otto Fousek
"Oscar"

"Ambition is a dream which usually ends by falling out of bed."

F.F.A. 1; Wrestling 2.

Barbara Frei
"Barb"

"Fun is the spice of life, and I like lots of seasoning."

Nurses' Club 1, 2; Pep Club 1, 2, 3, 4; Pep Club officer 1; F.H.A. 1, 2, 3, 4; Girls' Glee 2; Twirler 3, 4; Annual Staff 4.



Donna Frager
"Donna"

"I may not have much to say, but that doesn't keep me quiet."

F.H.A. 1, 2, 3, 4; F.H.A. officer 3; Girls' Track 1; Girls' Basketball 1, 2; Girls' State 3; Girls' Glee 1, 2, 3, 4; Mixed Chorus 3, 4; Band 1, 2, 3, 4; Band Officer 4; Band Council 4; Majorette 3, 4; Wrestling Cheerleader 4; Student Council 4.

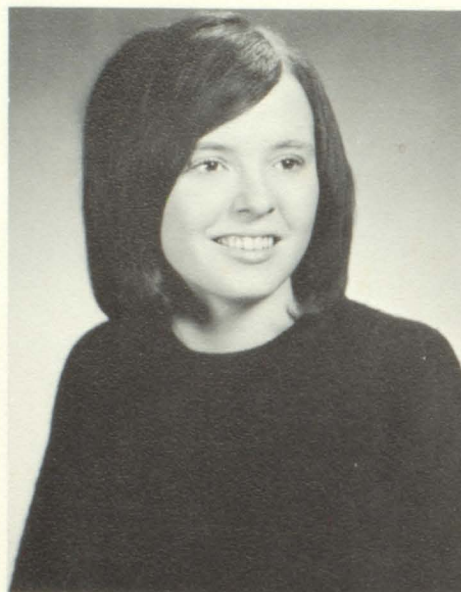

Deborah Harrington
"Debby"

"A woman of silence is a woman of sense."

F.H.A. 1, 2, 3, 4; Pep Club 1, 2, 3, 4; Drill Team 1, 2, 3, 4; Girls' Glee 3, 4; Mixed Chorus 3, 4.



Marvin Gullikson
"Chunka"

"If you eat your crusts, you can have curly hair, too."

Wrestling 1, 2, 3.

William Hoffman
"Bill"

"Greater men have lived, but I doubt it."

Football 1, 2, 3, 4; Basketball 1, 2; Wrestling 3; Track 1, 2; Mixed Chorus 3; Boys' Glee 1, 2, 3.





Janice Holzbauer
"Jan"

"My heart is not my own, but I don't care--it's in good hands."

Band 1,2,3,4; Band Council 3; Band officer 4; Girls' Glee 1,2; Cheerleader 1,2; Wrestling Cheerleader 3; Pep Club 1,2,3,4; Pep Club officer 2; Girls' Basketball 1,2; Annual Staff 4.

LaVerne Hrdlicka
"Verne"

"If it weren't for school, when would my car rest?"

Basketball 1,2,3,4; Football 1,2; Track 3; Boys' State 3; Ravinia Transfer 3.

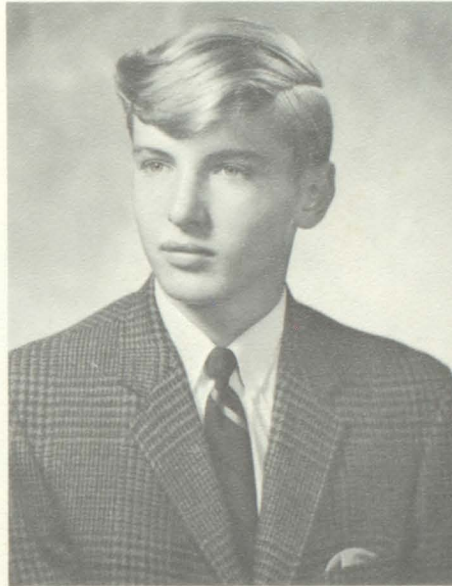

Sandra Honke
"Sandy"

"My teachers think I'm so sweet; I'm always placed in the foremost seat."

Debate 1,2; Declam 2; Nurses' Club 2; Librarian 1,2; Band 1,2,3,4; Band Council 2,3; Pep Club 2,3; Student Council 3; Girls' Basketball 1,2; Girls' Track 1,2,3,4; Girls' Glee 1,3; Mixed Chorus 3,4; School Paper 1,4; Annual Staff 2,3,4; Augustana Band Festival 1,4; Paper Editor 4.



Kathryn Kinder
"Kathy"

"Dimples has she two; she will show them to you."

Pep Club 1,2,3,4; F.H.A. 1,3,4.

William Kocer
"Bill"

"He turns corners on two wheels to save tires."

Basketball 1.



Linda Jiricek
"Lin"

"I like to read but prefer not to study."

Girls' Glee 1; F.H.A. 1,2,3,4; Pep Club 1,2,3,4; Drill Team 1,2,3,4.

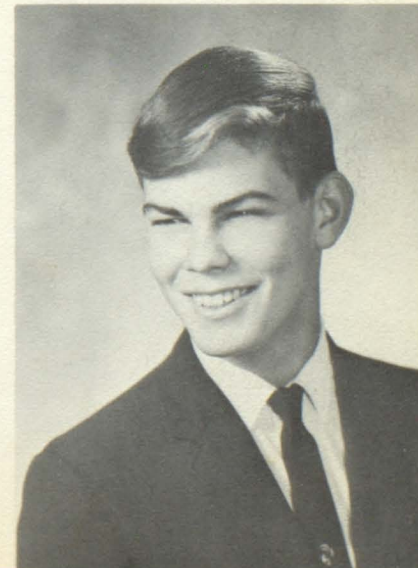



Duane Kolda
"Duane"

"His car is his second love--what is his first?"

Basketball 1; Student Council 2.

Terry Krsnak
"Dirk"

"All the world may not love a lover, but all the world watches him."

F.F.A. 1; Football 1, 2, 3; Class Attendant 2; Class Officer 2; Royalty 4.



Michael Kreil
"Mike"

"I may look busy, but I'm only confused."

F.F.A. 1; Boys' Glee 2.



Patricia Mach
"Red"

"Her hair blazes her trail."

F.H.A. 1, 2, 3, 4; F.H.A. Regional Officer; Pep Club 1, 2, 4; Pep Club officer 4; Drill Team 1, 2, 4; Girls' Basketball 1; Annual Staff 4; Class officer 4; Nurses Club 4.

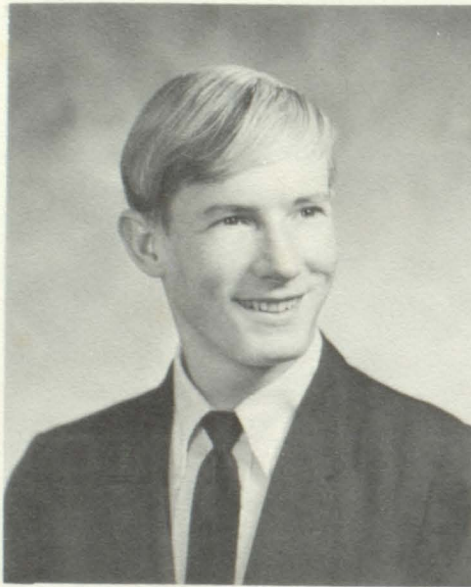

Rodney McFarland
"Big Mac"

"A mother's pride, a father's joy; a great big, rollicking, bouncing boy."

Football 1, 2, 3, 4; Student Manager 2; Boys' Glee 2, 3, 4; Mixed Chorus 3, 4; Boys' State Alternate 3; Class officer 3, 4; Debate 4.

Larry Lyke
"Larry"

"I know a lot, but I just can't think of it."

Wrestling 2.

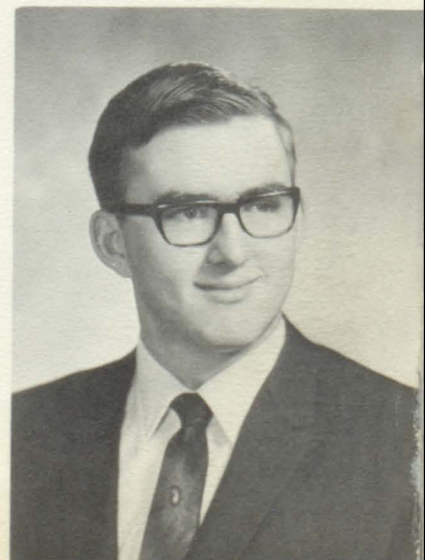



Shirley Medricky
"Shirley"

"I'm always loyal and true to never more than two."

F.H.A. 1, 2, 3, 4; F.H.A. officer 2; Pep Club 1, 2, 3, 4; Drill Team 1, 2, 3, 4; Annual Staff 4.

Patricia Metteer
"Pat"

"Her heart is like the moon--there is only one man in it."

Student Council 2.



Dennis Merkwan
"Merk"

"Not as bashful as he looks."

F.F.A. 1; Wrestling 1, 2, 3; Boys' Glee 2, 3; Mixed Chorus 3; Track 4.

Louis Montgomery
"Louie"

"Don't talk to me, girls; I blush."

Wrestling 2, 3, 4; Librarian 2; Lettermen's Club 3, 4.

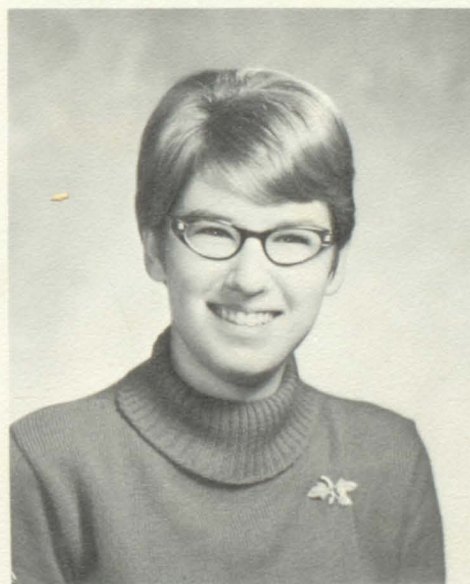

Ann Morgen
"Annie Bananie"

"A friend to everyone she knows."

Cheerleader 1, 2, 3; Pep Club 1, 2, 3; Drill Team 1, 2, 3; F.H.A. 1, 2, 3; F.H.A. officer 3; Girls' Track 1, 2, 3; Girls' Basketball 1, 2; Student Council 1; Class Attendant 1.



Roxann Meyer
"Rox"

"Never do today what you can put off till tomorrow, or the next day, or the next day...."

Debate 1, 2, 4; Librarian 1, 2; Declam 2, 4; School Paper 1, 4; Girls' Glee 3, 4; Mixed Chorus 3, 4; Accompanist 3, 4; Class officer 3; Pep Club 3, 4; Drill Team 4; Annual Staff 3, 4; Girls' Track 3, 4; Girls' State Alternate 3; Betty Crocker Home-maker 4; Band 4; All-State Chorus 4; Honor Student 4; National Merit Scholarship Finalist.





Della Orton
"Della"

"Determined is she, she'll succeed;
just wait and see."

Pep Club 1, 2, 3, 4; Drill Team 1, 2, 3,
4; F.H.A. 1, 2, 3, 4; F.H.A. officer
4; Annual Staff 4.

Sheryl Pekas
"Sheryl"

"It's natural to be nice when you're naturally
nice."

F.H.A. 1, 2, 3, 4; Pep Club 2, 3, 4; Drill Team
2, 3, 4.



Ronald Payer
"Ron"

"Hard work may not kill me, but it
scares me half to death."

Basketball 1, 2; Boys' Glee 1, 2, 3, 4;
Mixed Chorus 2, 3, 4; Boys' State 3;
School Paper 4; Class officer 4.

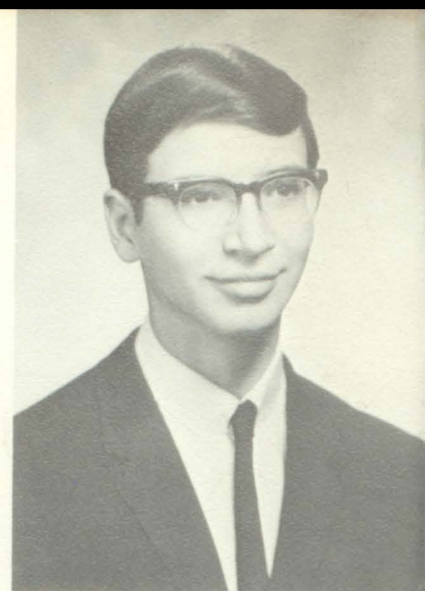

Richard Rezac
"Dick"

"A little lipstick now and then never
hurt the best of men."

Football 1, 2, 3, 4; Wrestling 1, 2, 3;
F.F.A. 1; Track 3, 4; Lettermen's
Club 3, 4.

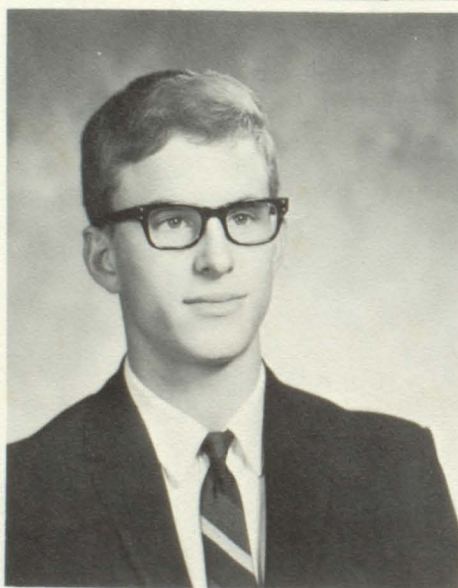

Joseph Sadler
"Skono"

"I agree with no man's opinions; I have
some of my own."

Basketball 1, 2; Track 1, 2; Football 3,
4; Student Manager 3, 4; Declam 4.

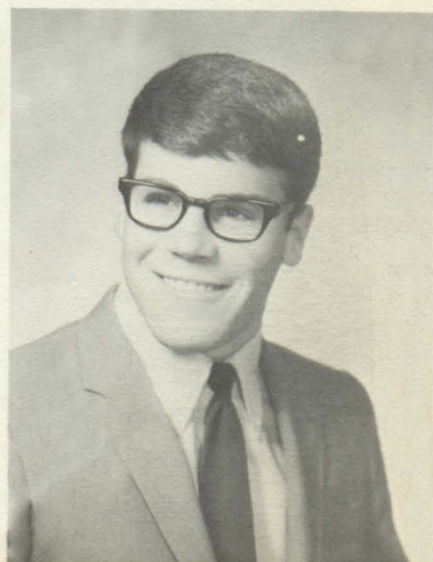

Bruce Ramsdell
"Bruce"

"Heaven sent me down--and I'm still sinking!"

Wrestling 1; Track 3, 4; Football 4; Lettermen's
Club 1, 3, 4.

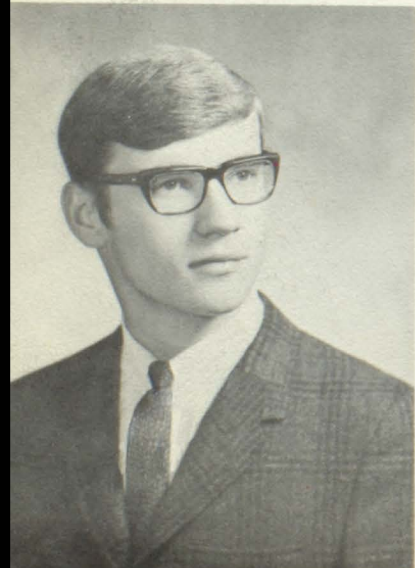

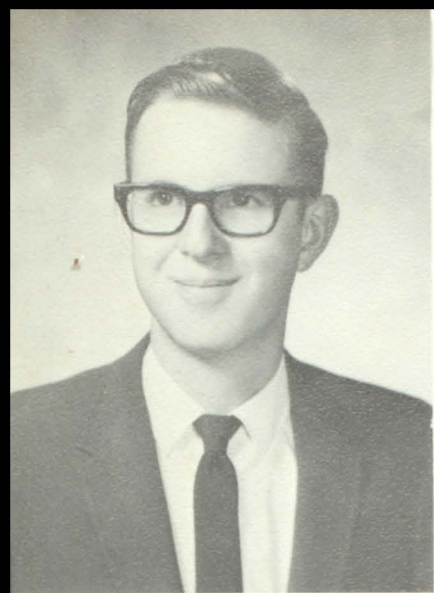

Robert Schuurmans
"Worm"

"The little foolery that wise men have makes a great show."

Wrestling 1,2; Band 1,2,3; Boys' Glee 1,2,3,4; Mixed Chorus 2,3,4; Paper Staff 4.

Doris Slaba
"Doris"

"A gentle heart is tied with an easy thread."

Class Officer 1; F.H.A. 1,2,3,4; Pep Club 1,2,3,4; Drill Team 1,2,3; Nurses Club 2; Girls' Basketball 1,2; Student Council 4; Twirler 3,4.



Patricia Snellgrove
"Pat"

"A quiet little miss, with a quiet little way."

Girls' Track 1; Drill Team 1,3,4; F.H.A. 1,3,4; Girls' Glee 2; Pep Club 3,4.



Janet Sima
"Jan"

"Smile and the world smiles with you."

F.H.A. 1,2,3,4; Pep Club 2,3,4; Drill Team 2,3,4.

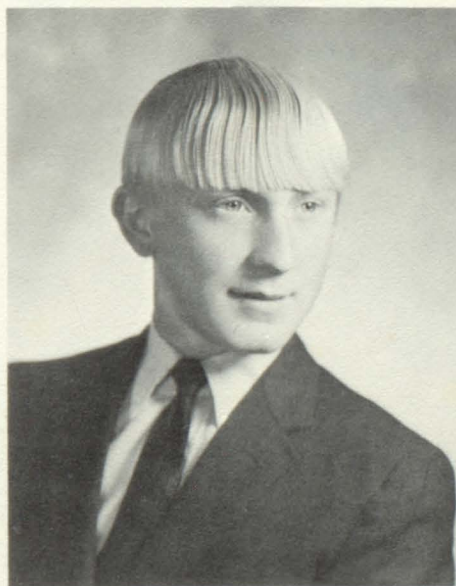

Larry Smejkal
"Smej"

"Little but mighty."

Wrestling 1,2,3,4; Lettermen's Club 1,2,3,4.

Thomas Terpening
"Terp"

"He feared the wiles of girlish smiles, until..."

F.F.A. 1; Basketball 1; Football 1,2,3,4; Wrestling 2,3,4.





Karen Troxell
"Karen"

"Cast your eyes elsewhere, girls;
I'm allergic."

Basketball 1, 2, 3, 4; Track 1, 2, 3, 4;
Student Manager 1, 2, 3, 4; Class of-
ficer 2; Boys' Glee 2, 3; Student
Council 3, 4; Annual Staff 3, 4; School
Paper 4; Snow Prince 4; Royalty 4;
Declam 4.



Robert Weinstein
"Butch"

Neil Von Eschen
"Neil"
"There must be a lot of good in me, for none of
it ever comes out."

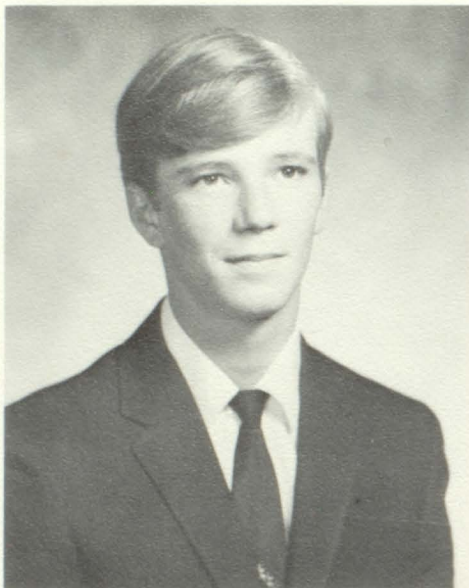

Rhonda Wiblemo
"Rhonda"

"If a line were crooked, she would
argue it straight."

Cheerleader 1, 2, 3, 4; Girls' Glee 1, 2,
3, 4; Mixed Chorus 3, 4; All-State
Chorus 3, 4; Pep Club 1, 2, 3, 4; Drill
Team 1, 2, 3, 4; Debate 1, 2, 4; Declam
2, 4; Librarian 1, 2; Girls' Track 1, 2,
3, 4; Girls' Basketball 1, 2; Nurses'
Club 2; School Play 3; School Paper 1,
4; Girls' State 3; Band 1, 2, 4; Band
Council 1; D.A.R. 4; Honor Student 4.

Dianne Weber
"Web"

"As merry as the day is long."

F.H.A. 1, 2, 3, 4; F.H.A. Officer 4; Pep Club 1,
2, 4; Drill Team 1, 2, 4; Girls' Basketball 2;
Girls' Track 2; Class Officer 3; Student Council
Officer 4; Annual Co-editor 3; Annual Editor 4;
Paper Staff 4.



Thomas Uecker

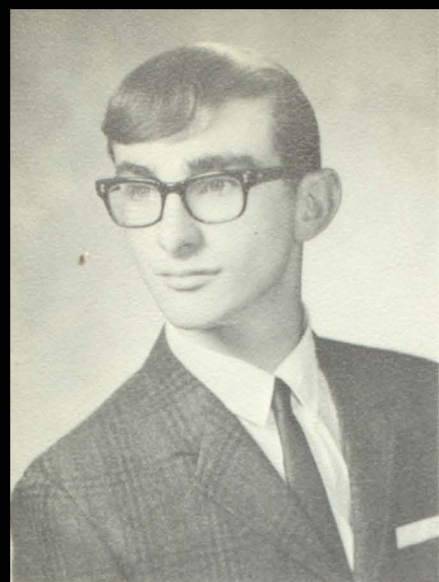

Donald Wiechmann
"Itch"

"I'd be good, but it's such a strain."

F.F.A. 1; Wrestling 1, 2; Football 2, 3.



Jane Zacharias
"Zach"

"It doesn't take much to provoke a giggle."

F.H.A. 1, 2, 3, 4; Pep Club 1, 2, 3, 4; Drill Team 1, 2, 3, 4; Declam 4; Girls' Track 1; Girls' Basketball 1; Girls' Glee 1; Annual Staff 4; Cheerleader 2, 3, 4; Librarian 2, 3, 4.



Terry Zolnowsky
"Terry"

"A man among men, but usually among women."

F.F.A. 1; Football 2; Track 1, 2, 3, 4; Class officer 2; Student Council 3; Class Attendant 3; King 4.



CLASS OFFICERS

Leading our class through its final milestone of high school were Rodney McFarland, president; Pat Anderson, vice-president; Pat Mach, secretary; and Ron Payer, treasurer.

SENIOR CLASS HISTORY

The time, August, 1957. The place, Wagner Public Grade School. The purpose, enroll forty-eight six-year-olds as first graders. Their goal, to become a graduating class of Wagner High School. The time limit, twelve years, spring, 1969.

Eight years later, fall, 1965, a new experience was in store for sixty-six enthusiastic, bright-eyed, and green freshmen. It was found that twenty-one of the original class members in 1957 survived the trials and tribulations of grade school. Happily, the class also lived through the horrors of initiation and Kangaroo Court. To become an organized class, Greg Stulc was elected president; Doris Slaba, vice-president; Albert Soukup, secretary; and Tom Uecker, treasurer. Greg Hoy and Ann Nedved (Morgen) represented our class as royalty attendants. Mrs. Schilling, Mr. Twitero, and Mr. Johnson were our class advisors.

Whatever WHS had to offer, it was appealing to the class a year later, when sixty-five freshmen returned as sophomores. Barbara Gengler and Delila Kuil did not return. Lottie Johnson transferred into our class. That year, Terry Zolnowsky led our class, with Terry Krsnak, vice-president; Terry Beeson, secretary; and Butch Weinstein, treasurer. Student Council representatives were Duane Kolda and Pat Metteer. Homecoming attendants were Charlene Bouska and Terry Krsnak. Mrs. Twitero and Mr. Koenig advised us.

The year of the "Jolly, Jolly Juniors" saw the loss of Dan Conger, Tim Doyle, Linda Giedd, Kevin Harrington, Lottie Johnson, Sherry Johnson, and Greg Stulc. Along with the new school name of East Charles Mix #102 came Curt Anderson, Janice Forman, Barb Gengler, LaVerne Hrdlicka, and Bob Deurmier. Under the leadership of Charlene Bouska, Rod McFarland, Greg Hoy, Dianne Weber, and Roxann Meyer, we made our prom, "Shower of Stars," a smashing success. Mr. Schoon, Mr. Miller, and Mrs. Johanssen gave us much attention as our advisors. Royalty attendants were Pat Anderson and Terry Zolnowsky. Delegates to Boys' State were Greg Hoy, Ron Payer, and LaVerne Hrdlicka, with Rod McFarland as alternate. Girls' Staters were Donna Frager and Rhonda Wiblemo, with alternates Roxann Meyer and Lois Blazek.

"We are mighty; we are fine; we're the class of '69!" This year we noted the loss of Greg Hoy, Randy Myers, and Barb Gengler. Class officers consisted of Rod McFarland, Pat Anderson, Pat Mach, and Ron Payer. Jane Zacharias and Butch Weinstin represented us in the Student Council. Candidates for King were Butch Weinstein, Terry Zolnowsky, and Terry Krsnak. Queen candidates were Pat Anderson, Charlene Bouska, and Jane Zacharias. Terry Zolnowsky and Charlene Bouska reigned as the 1968 Homecoming Royalty.

To complete the list of laurels won by the senior class, we must include the Honor Students: Lois Blazek, Charlene Bouska, Rhonda Wiblemo, Roxann Meyer, and Rod McFarland. Rhonda was also chosen as D.A.R. representative. Roxann won the Betty Crocker Homemaker award, and was also a National Merit Scholarship Finalist.

Class Flower: Red Rose

Class Colors: Mint Green and Silver

Class Motto: "Yesterday is gone; tomorrow may never come; today is yours... seize it."

SENIOR SPOTLIGHT

GIRLS' AND BOYS'
STATE



Laverne Hrdlicka
Ron Payer
Rhonda Wiblemo
Donna Frager

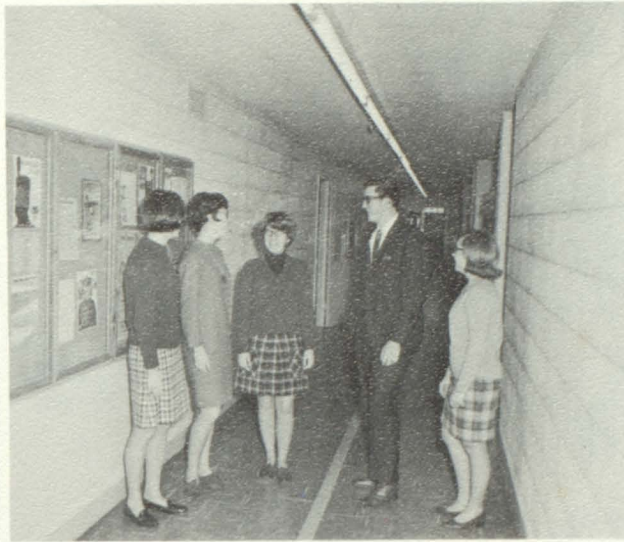

HONOR STUDENTS

Charlene Bouska
Roxann Meyer
Rhonda Wiblemo
Rod McFarland
Lois Blazek

GIRLS' AND BOYS'
STATE ALTERNATES



Lois Blazek
Rod McFarland
Roxann Meyer



D.A.R.

NATIONAL MERIT
SCHOLARSHIP FINALIST



Rhonda Wiblemo

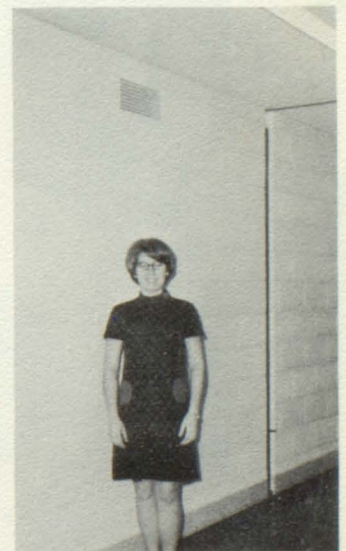

Roxann Meyer

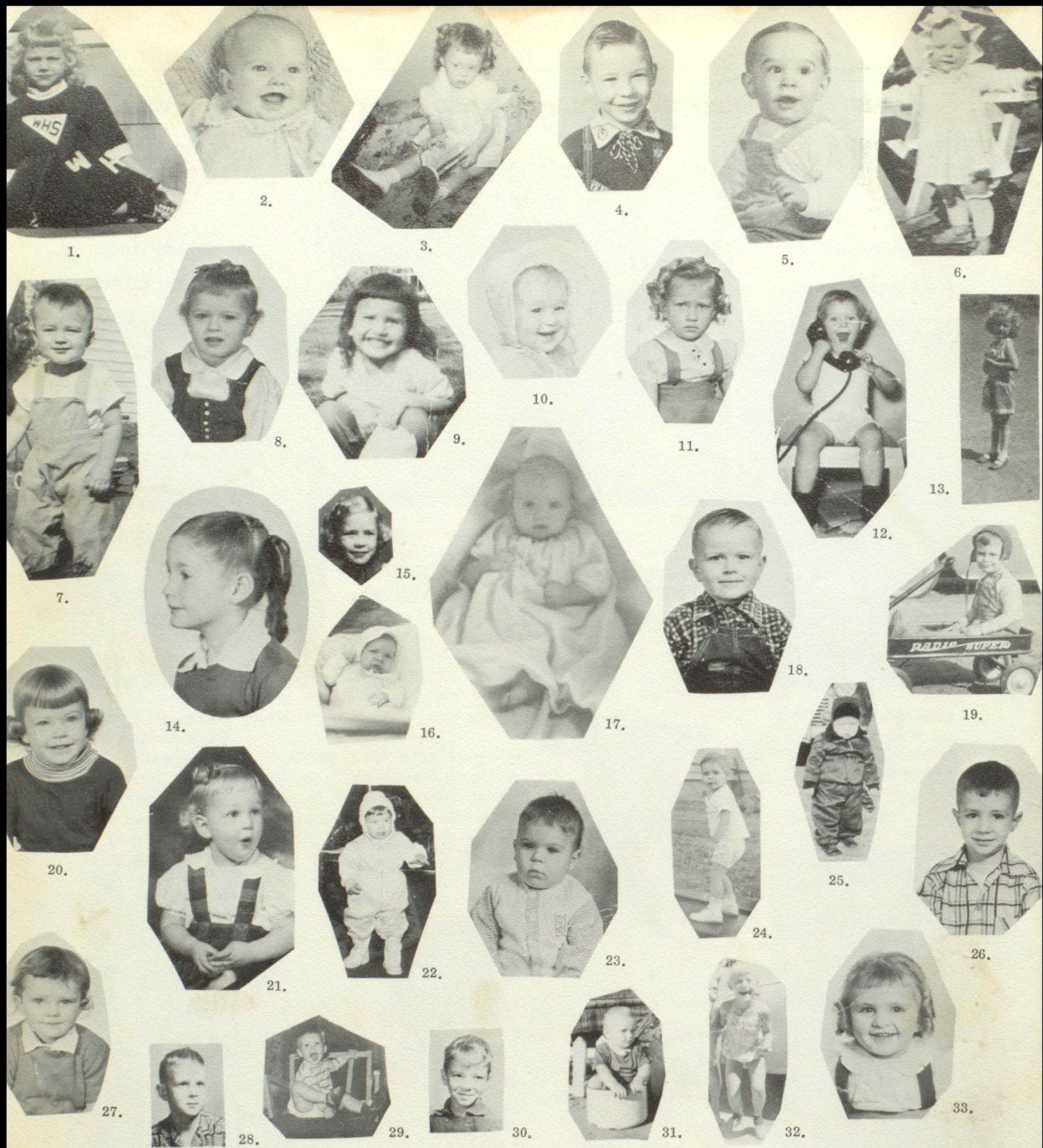

"THOSE WERE THE DAYS"

1. Janice 2. Debby 3. Barb 4. Dan 5. Butch 6. Sandy H. 7. Rod 8. Charlene 9. Pat S. 10. Ann 11. Karen 12. Pat M. 13. Shirley 14. Pat M. 15. Donna 16. Dennis 17. Sandy B. 18. Tom U. 19. Bill K. 20. Della 21. Dianne 22. Roxie 23. Joe 24. Ronnie 25. Duane 26. Curt 27. Kathy 28. Bob 29. Rhonda 30. Neil 31. Jerry 32. Pat A. 33. Doris.

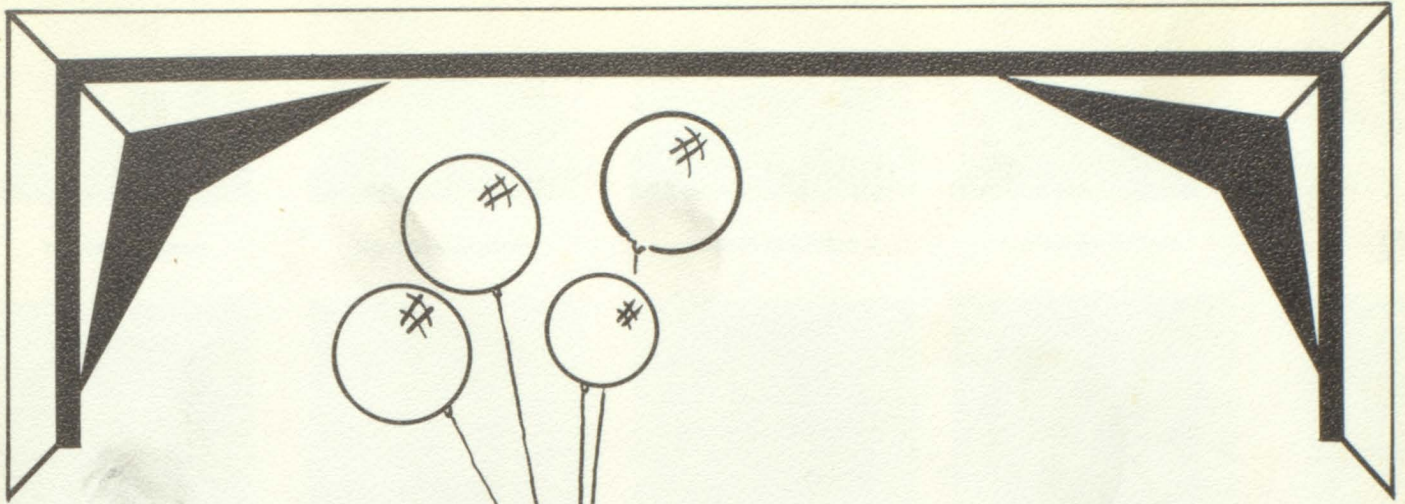

UNDERGRADS

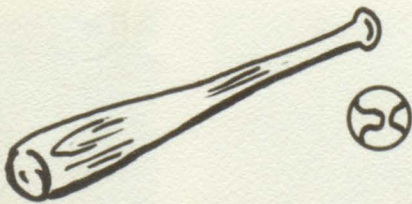

CAS

I
T
T
Y
B
I
T
T
Y
F
R
E
S
H
M
E
N



Doug Ahrens



Edward Andresh



Rodney Andresh



Peggy Anderson



Francis Archambeau



Julius Ashes

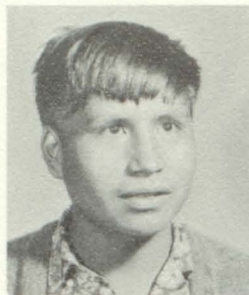

Romain Ashes



Mike Beeson



Dean Bertsch



Linda Brosz



Norma Brownbear



Morris Brugier



Kathy Buechler



Mike Buus



John Carda



Larry Corey



Pam Crisman



Mary Cuka



Jean Dobesh



Darlene Drapeau



Marlene Drapeau



Crystal Easterling



Rudolph Ehrisman



Patti Forman



Barbara Frager



Richard Giedd



Vernon Giedd



Jim Hill



Larry Hoffman



Marilyn Holec



Ted Honke



Carol Hrdlicka

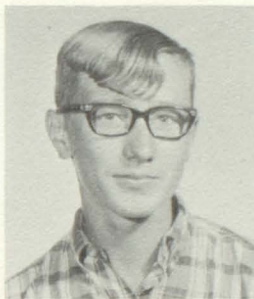

Randall Hyde



Elda Johnson



Sandra Johnson



Ronald Kelly



Steve Kocer



Dennis Koehn



Connie Kokesh



Jim Koupal



Dale Martin



Jean McGuire



Eileen Metteer



Carlene Morgen



Diane Nedved



Richard Nedved

Mike Novak

Mary Olivier

Jim Payer

Steven Perman



Cathleen Peters

Jim Pesicka

Judith Podzimek

Barbara Rehwaldt

Joan Reuland



Dave Rezac

Brenda Scott

Debbie Schroder

Anne Selwyn

Gayla Simmons



Karen Soukup

Jackie Soukup

Rosie Soukup

Ellen Stedronsky

Vickie Stimpson



Douglas Surat

Ken Swatek

Tom Thaler

Vickie Thaler

Candice Uecker



Norman Uherka



Frank Weinstein



Karen WhiteHorse



Eva Weddell



Tom Wiblemo



Allene Wiechmann



Clyde Weichmann



Nancy Zacharias

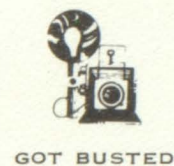

GOT BUSTED

Jim Zephier



Sherlyn Zylstra



Class Officers: President-Carol Hrdlicka, Vice-President-Barbara Frager, Secretary-Joan Reuland, Treasurer-Aileen Weichmann

Practice makes perfect!! (Freshmen you better start now!)



S
I
L
L
Y
S
I
L
L
Y
S
O
P
H
O
M
O
R
E
S



Donald Ahrens



Carl Anderson



Nancy Anderson



Judy Bartunek

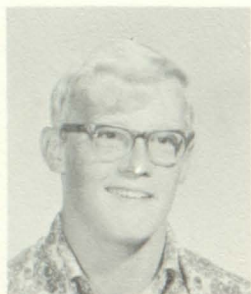

Jim Bastemeyer



Linda Buechler



David Carda



Mary Jo Cozad



Rodney Cozad



Ronald Daily



Bernard Dobesh



Robert Doty



Sheila Fousek



Dennis Giedd



Marlaine Goldhammer



Deanna Gullikson



John Haar



Thomas Hanson



Vickie Holec



Veronica Honomichl



Dianne Hron



Linda Jaeger



Leslie Jiricek



Doug Jorgenson



Larry Kolda



Katheryn Kokesh



Myron Krcil



Thomas Kulhman



Doris Link



Barbara Mach



James McGuire



Jim Meyer



George Meyer



Arlo Miller



Warren Nedved



Peter Nohr



Wayne Payer



Dale Ramsdell



Donelle Rehwaldt



Peggy Schroeder



Don Slaba



Amy Snellgrove



Dianna Terpening



David Thornton



Marjorie Thornton



James Vesper



Craig Warren



Ronald Wiblemo



Darlene Wiechmann



Teresa Wiechmann



Don Youngbluth

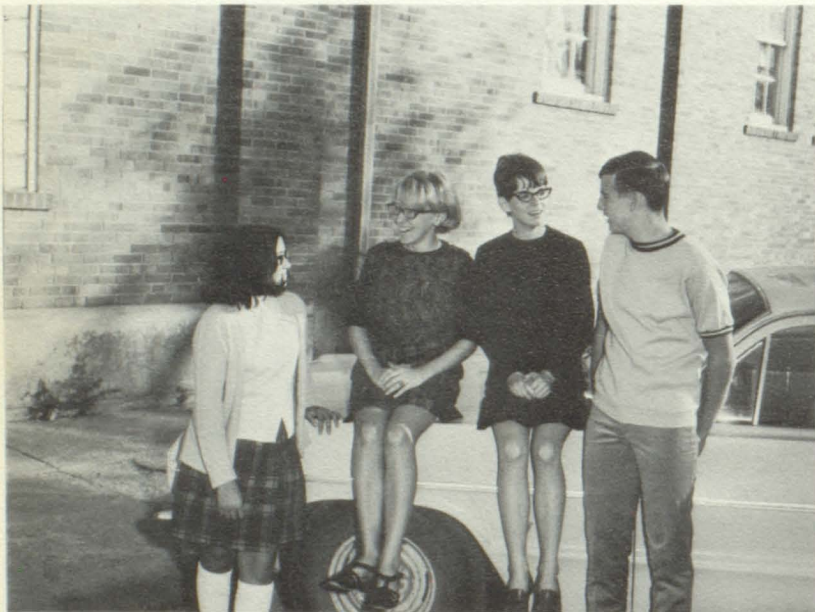

Class Officers: President-Deanna Gullikson, Vice-President-Mary Jo Cozad, Treasurer-Peggy Schroeder, Secretary-Ron Daily

Boys in Home Ec ???



J
O
L
L
Y
J
O
L
L
Y
J
U
N
I
O
R
S



Sandy Barta



Debra Bastemeyer



Pamela Birger



Joseph Blaha



Cheryl Bren



James Bridge

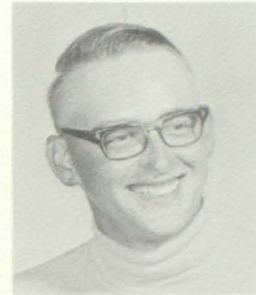

Gary Carda



Terry Crisman



Richard Cuka



Keith Deal



Barbara Denker



Nila DeWald



Karen Ehrisman



Susan Ehrisman



Charlene Evers



Paula Giziewski



Donna Goldhammer



Jim Haar



JoEllen Haeuzer



Donald Harrington



Bill Hartley



Betty Hill



Kathy Hollmann



Sharleen Hollmann



Cathy Homolka



Leonard Homolka



Bonnie Honomichl



Danny Honomichl



Dennis Honomichl



Nadine Honomichl



Bob Hron



Donna Juran



Norma Kelly



Theodore Kindt



Paul Kocer



Connie Konfrst



Donald Koupal



Dwayne Koupal



Edith Koupal



Rita Lhotak



Cynthia Lyke



Gerry Morgen



Norma Mach



David Martin



Ronald Martin



Kean Miller



Michael Nash



Neil Nohr



Carol Olivier



David Peters



PHOTO NOT Available

Rosie Peters



Stanley Peters



Beth Piroutek



Colleen Rezac



Richard Rueb



Pat Seiner



Dennis Simmons



Renee Slaba



Julie Soukup



Carol Stedronsky



Audrey Stock



PHOTOGRAPH NOT AVAILABLE
Sam Sully



Betty Thaler



Nancy Uecker



James Wagner



Peggy Weber



Photo not Available
Pat WhiteHorse



Scott Wiblemo



Bobbie Youngbluth



Richard Zolnowsky



Class Officers: Vice-President-Cheryl Bren,
Treasurer-Julie Soukup, Secretary-Karen
Ehrisman, President-Carol Stedronsky, Busi-
ness Manager-Pam Birger

Make like you're busy at least for the picture!

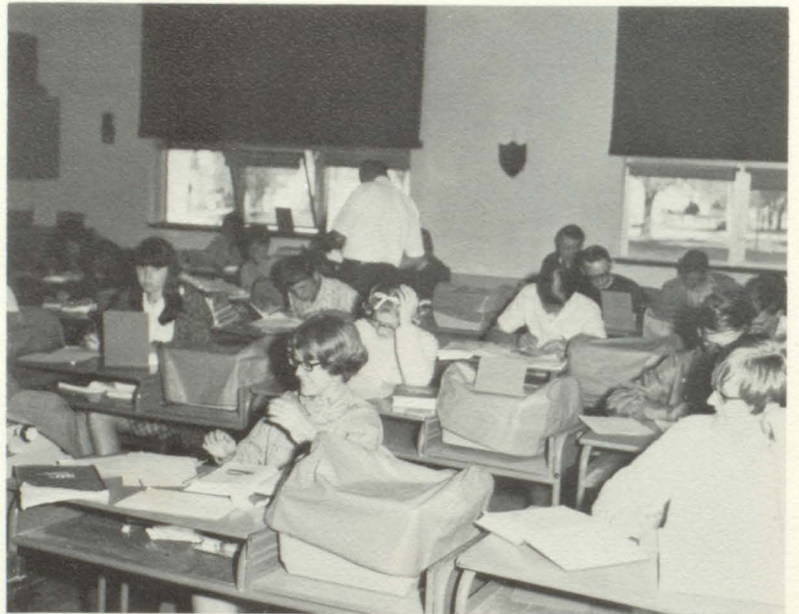

Music appreciation in action.

Activities

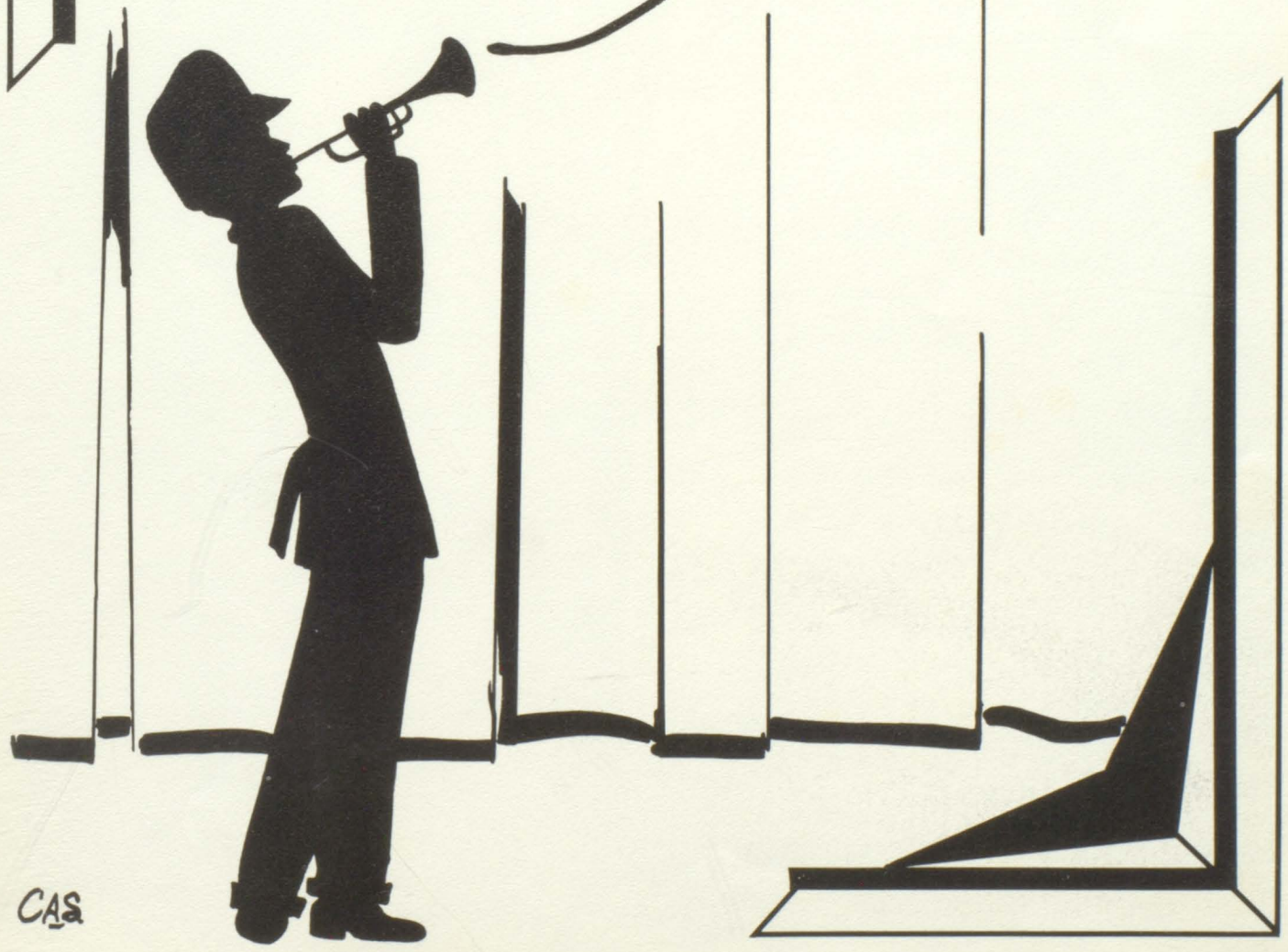

CAS

ROYALTY



QUEEN CHARLENE

KING TERRY

ROYALTY COURT

BUTCH

JANE

PAT

TERRY

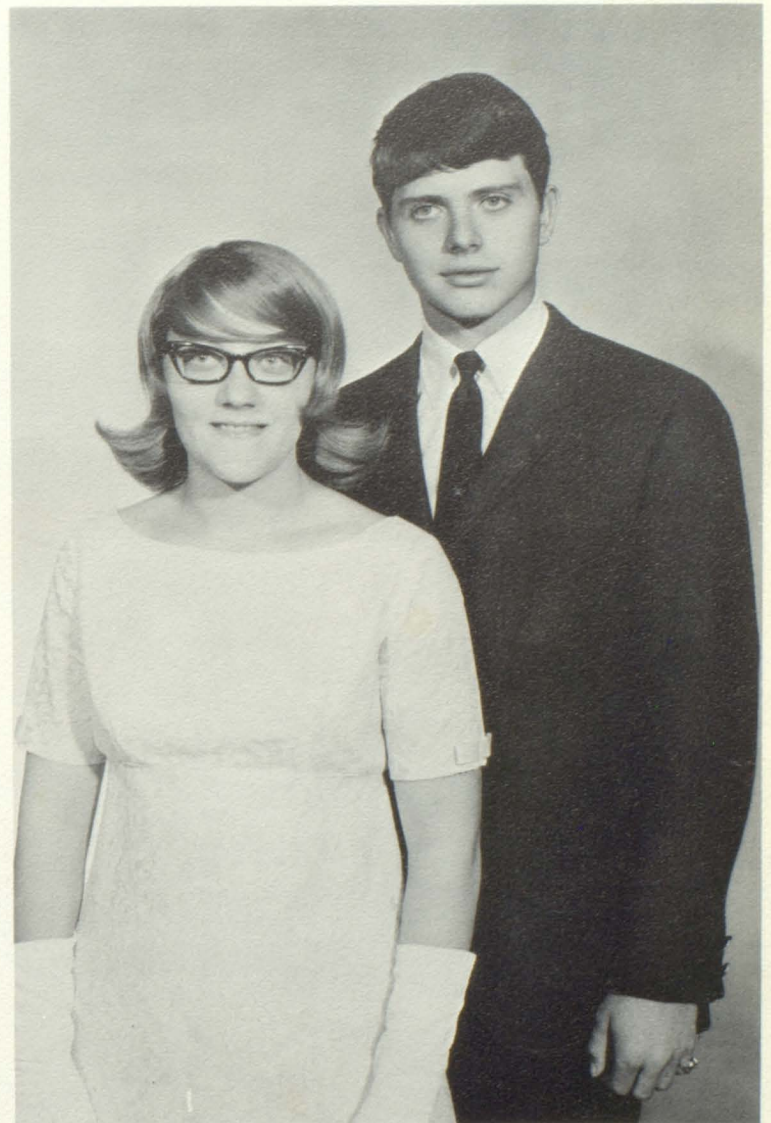

CROWN BEARERS

Mark Slaba, Marilyn Novak, Ricky Soulek, and Connie Beeson.



S
T
N
A
D
N
E
T
T
A



JUNIORS

Norma Kelly, Neil Nohr



SOPHOMORES

Don Slaba, Mary Jo Cozad

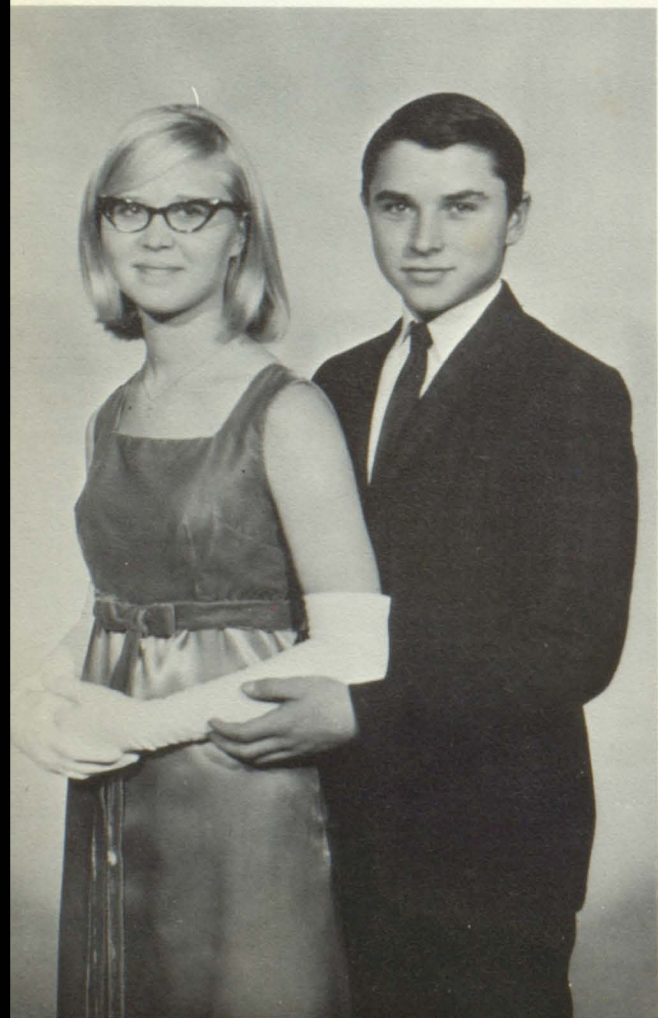

FRESHMEN

Barbara Frager, Ken Swatek

**D
E
C
L
A
M**



Mr. Sanden, Advisor. First row: R. Meyer, R. Wiblemo, J. Sadler, J. Wagner. Second Row: M. Nash, J. Zacharias, C. Evers, B. Weinstein.

**D
E
B
A
T
E**

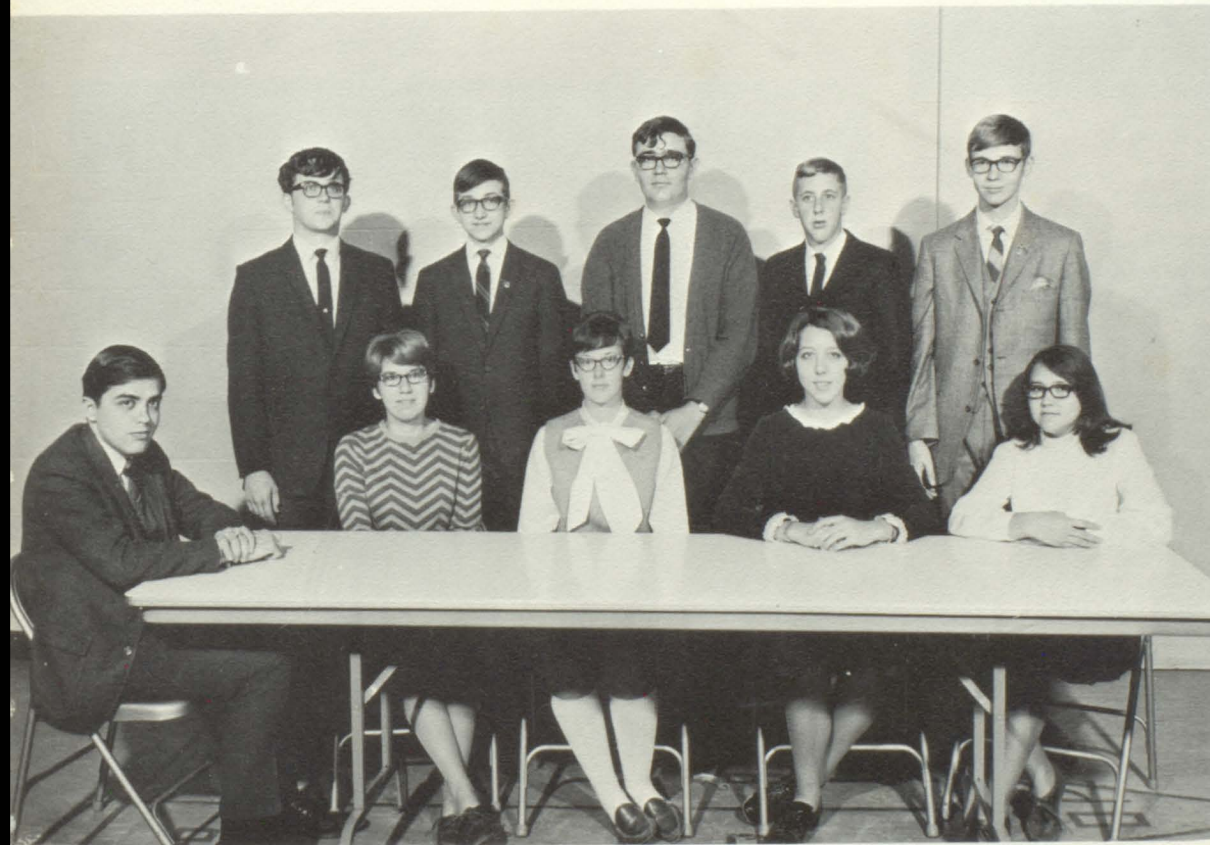

Mr. Sanden, Advisor. First row: R. Meyer, R. Wiblemo, C. Stedronsky, D. Gullickson. Second Row: M. Nash, J. Wagner, K. Deal, C. Warren, D. Brosz.

C
O
N
C
E
R
T



B
A
N
D

Clarinets: P. Giziewski, J. Holzbauer. French Horns: J. Vesper, D. Bridge, R. Wiblemo. Flutes: A. Snellgrove, B. Snellgrove, D. Schuurmans, S. Ehrisman, B. Piroutek. Clarinets: B. Thaler, B. Frager. Bass Clarinet: C. Hrdlicka. Bassoon: D. Frager. Saxophones: R. Rueb, C. Morgen. Cornets: B. Frei, E. Stedronsky, T. Wiechmann, P. Birger, S. Honke. Clarinets: N. Novak, I. Miller. Baritones: J. Wagner, C. Warren, L. Jiricek, D. Bastemeyer. Bass: L. Kolda. Trombones: A. Miller, J. Wipf, C. Stedronsky. Percussion: D. Broz, R. Meyer, C. Evers, M. Giziewski, G. Andersh, J. Haar, D. Juran. Director: Mr. Olsen.

Early in the school year, the marching band was "up and at 'em"... marching, marching, marching! The band marched at Vermillion, Yankton, and in Wagner's Labor Day Parade. The end of the school year will bring around a three-day band trip to Rapid City.

M
A
R
C
H
I
N
G



B
A
N
D



BRASS CHOIR

Sandy Honke, Cornet
 Pam Birger, Cornet
 Dan Brosz, Bass
 Carol Stedronsky, Trombone
 Roxann Meyer, Bell Lyre
 Jim Wagner, Baritone
 Diane Bridge, French Horn

WOODWIND QUINTET

Beth Piroutek, Flute
 Rich Rueb, Soprano Saxophone
 Paula Giziewski, Clarinet
 Donna Frager, Bassoon
 Rhonda Wiblemo, French Horn

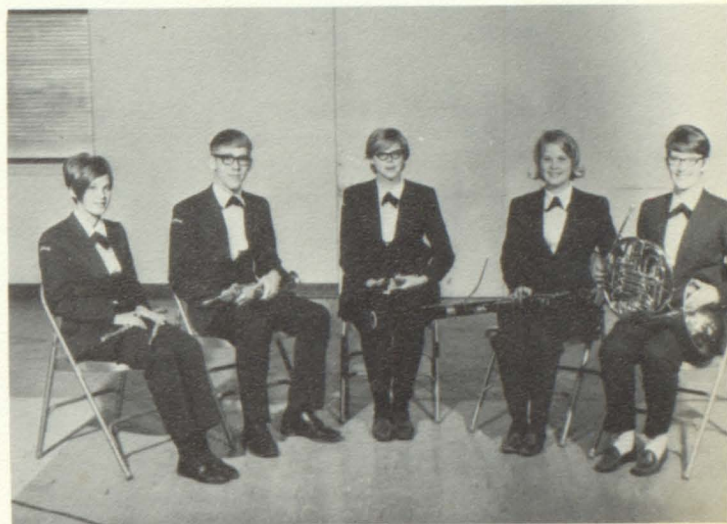

BRASS QUARTET

Sandy Honke, Cornet
 Pam Birger, Cornet
 Carol Stedronsky, Trombone
 Rhonda Wiblemo, French Horn

BRASS SEXTET

Sandy Honke, Cornet
 Pam Birger, Cornet
 Carol Stedronsky, Trombone
 Debbie Bastemeyer, Baritone
 Rhonda Wiblemo, French Horn
 Dan Brosz, Bass



WIND ENSEMBLE

First row: Beth Piroutek, Barb Thaler, Ina Miller, Barb Frager, Janice Holzbauer, Paula Giziewski. Second Row: Sandy Honke, Pam Birger, Ellen Stedronsky, Diane Bridge, Rhonda Wiblemo, Rich Rueb, Carlene Morgan, Carol Hrdlicka, Donna Frager. Third row: Carol Stedronsky, Debbie Bastemeyer, Larry Kolda, Rosann Meyer, and Dan Brosz.

CLARINET QUINTET

Paula Giziewski
Donna Frager
Barb Frager
Carol Hrdlicka

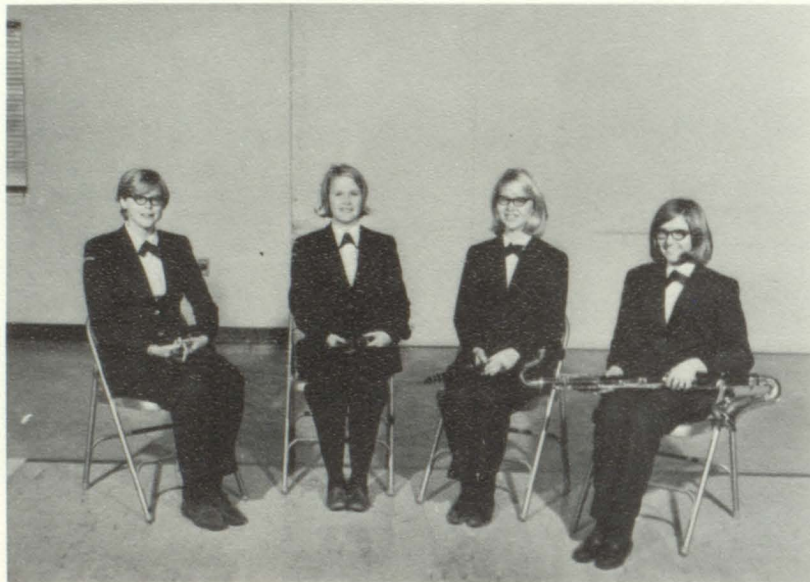

TRUMPET TRIO

Teresa Wiechmann
Bonnie Frei
Ellen Stedronsky

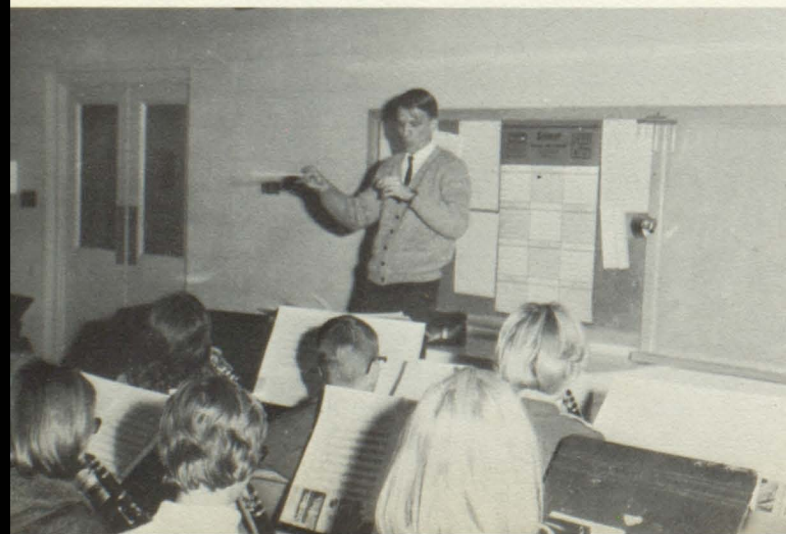



ALL-STATE BAND TRY-OUTS

Mr. Olsen, director: Ellen Stedronsky, Rich Rueb, Pam Birger, Sandy Honke, Paula Giziewski, and Jim Wagner.



SOLOISTS

Carol Hrdlicka, Amy Snellgrove, Paula Giziewski, Rich Rueb, Debbie Bastemeyer, and Sandy Honke

CLARINET CHOIR



Carol Hrdlicka

Ina Miller

Barb Frager

Donna Frager

Janice Holzbauer

Paula Giziewski

TWIRLERS AND MAJORETTE

Joan Rueland, Doris Slaba, Jill Dobesh, Barb Frei--twirlers. Donna Frager--majorette. Connie Konfirst, Linda Jaeger, Charlene Evers--twirlers.





GIRL'S GLEE

First row: D. Nedved, M. Goldhammer, K. Ehrisman, L. Buechler. Second row: R. Meyer, C. Hrdlicka, B. Thaler, L. Jiricek, M. Thornton, D. Frager, P. Giziewski, M. Cozad, C. Konfrst, B. Yougluth, J. Soukup, C. Evers, J. Rueland. Third row: V. Stimpson, K. Peters, N. Kelly, D. Carda, S. Ehrismann, J. Dobesh, D. Terpening, B. Honomichl, C. Stedronsky, D. Wiechmann, J. Bartunek, A. Wiechmann, E. Stedronsky, D. Rewaldt, B. Piroutek, D. Gullikson, C. Uecker. Fourth row: P. Anderson, P. Birger, B. Meyer, C. Kokesh, J. Podsimsek, D. Goldhammer, K. Kokesh, B. Rewaldt, R. Wiblemo, V. Thaler, J. McGuire, N. DeWald, L. Broz, L. Jaeger, C. Homolka, D. Link, B. Frager, K. Buechler, D. Bastemeyer, V. Honomichl, and D. Schroeder.

THE SOUND OF MUSIC

BOY'S GLEE

First row: J. Wagner, T. Hansen, K. Swatek, W. Nedved, J. Koupal, D. Thorton. Second row: N. Uherka, J. Haar, N. Nohr, R. Rueb, R. Wiblemo, R. Cuka, F. Weinstein. Third row: D. Brosz, R. McFarland, B. Schuurmans, R. Payer, S. Wiblemo, D. Koupal.

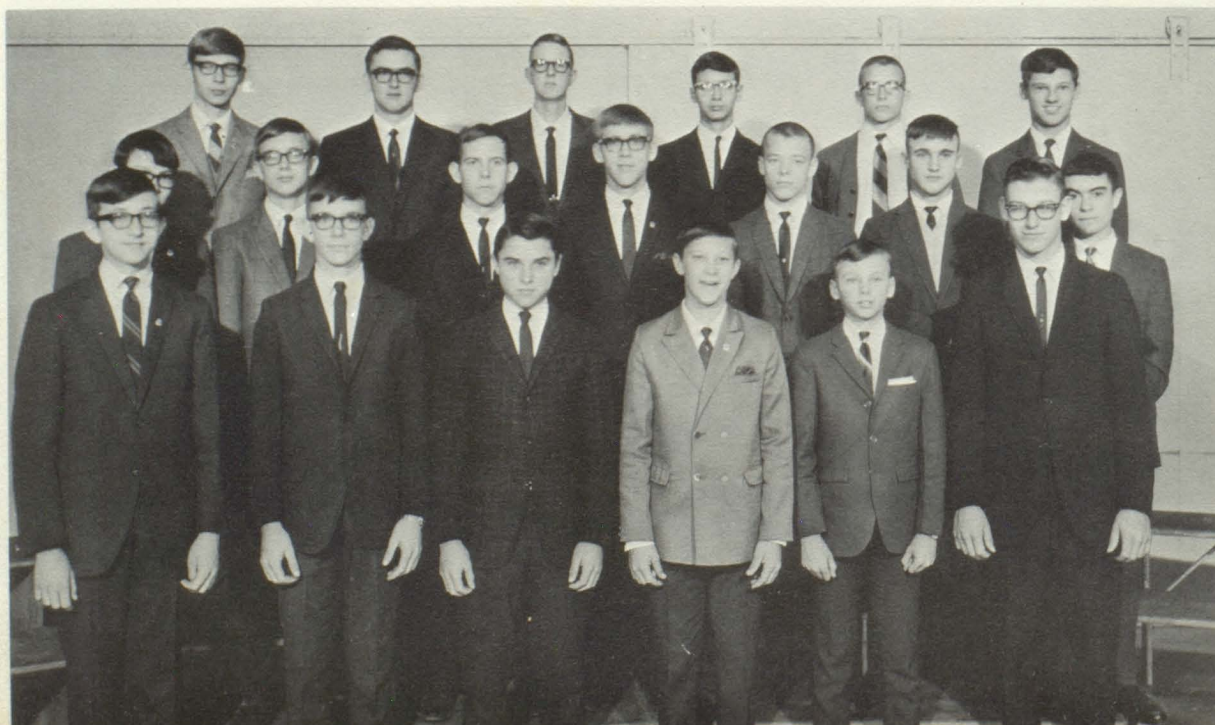

**M
I
X
E
D**

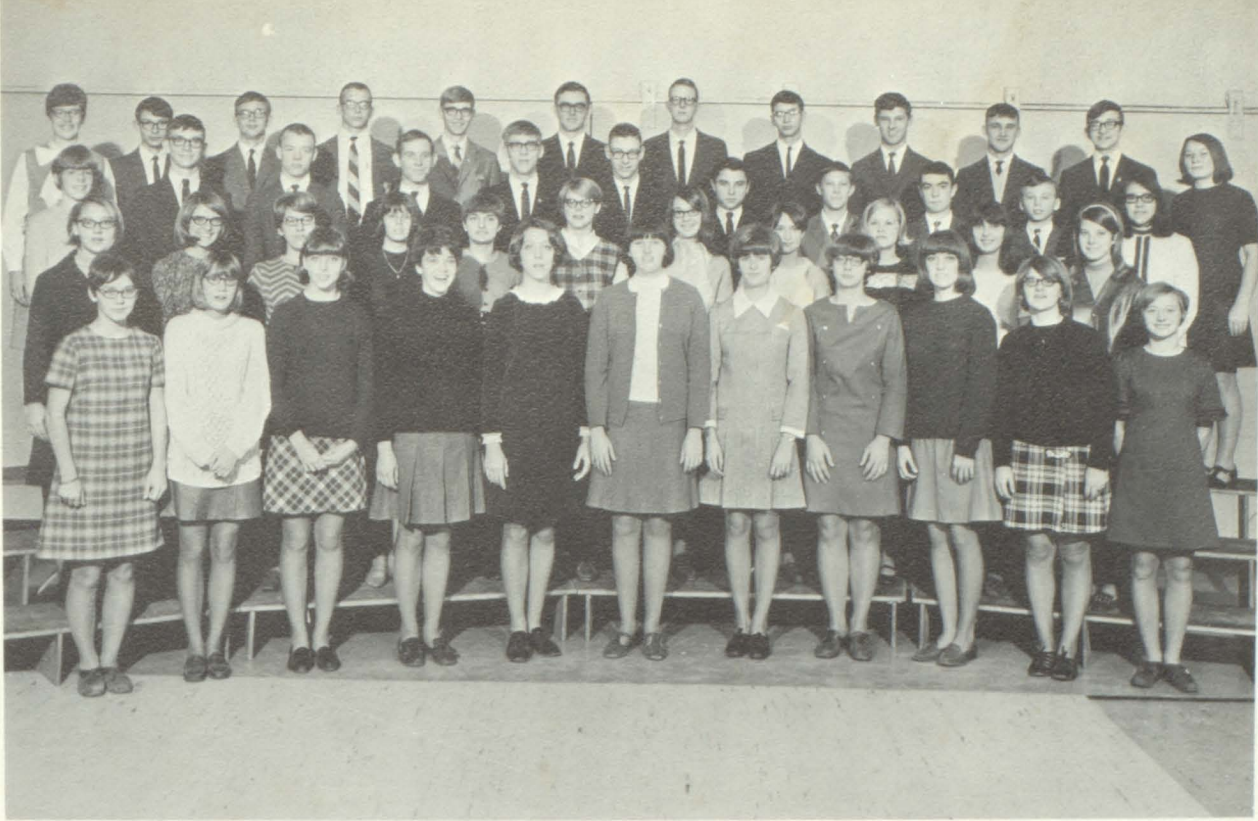

**C
H
O
R
U
S**

First row: M. Goldhammer, P. Anderson, E. Stedronsky, D. Link, C. Stedronsky, J. McGuire, N. De Wald, D. Goldhammer, C. Homolka, D. Bastemeyer, D. Nedved. Second row: S. Honke, C. Hrdlicka, R. Meyer, B. Youngbluth, C. Evers, P. Giziewski, D. Wiechmann, D. Rehwaltd, D. Frager, L. Jiricek, B. Piroutek. Third row: J. Reuland, T. Hansen, R. Wiblemo, N. Nohr, R. Rueb, D. Thornton, K. Swatek, W. Nedved, F. Weinstein, J. Koupal, D. Gullickson. Fourth row: R. Wiblemo, N. Uherka, J. Haar, S. Wiblemo, D. Brosz, R. McFarland, B. Schuurmans, R. Payer, D. Koupal, R. Cuka, J. Wagner, P. Birger.



ALL-STATE CHORUS

Warren Nedved, Raxanne Meyer, Rich Rueb, Paula Giziewski, Dan Brosz, Carol Stedronsky, Jim Wagner, Rhonda Wiblemo.

**ALL-STATE CHORUS
ALTERNATES**

Tom Hansen
Pam Birger
Bob Schuurmans
Charlene Evers



SPECIAL

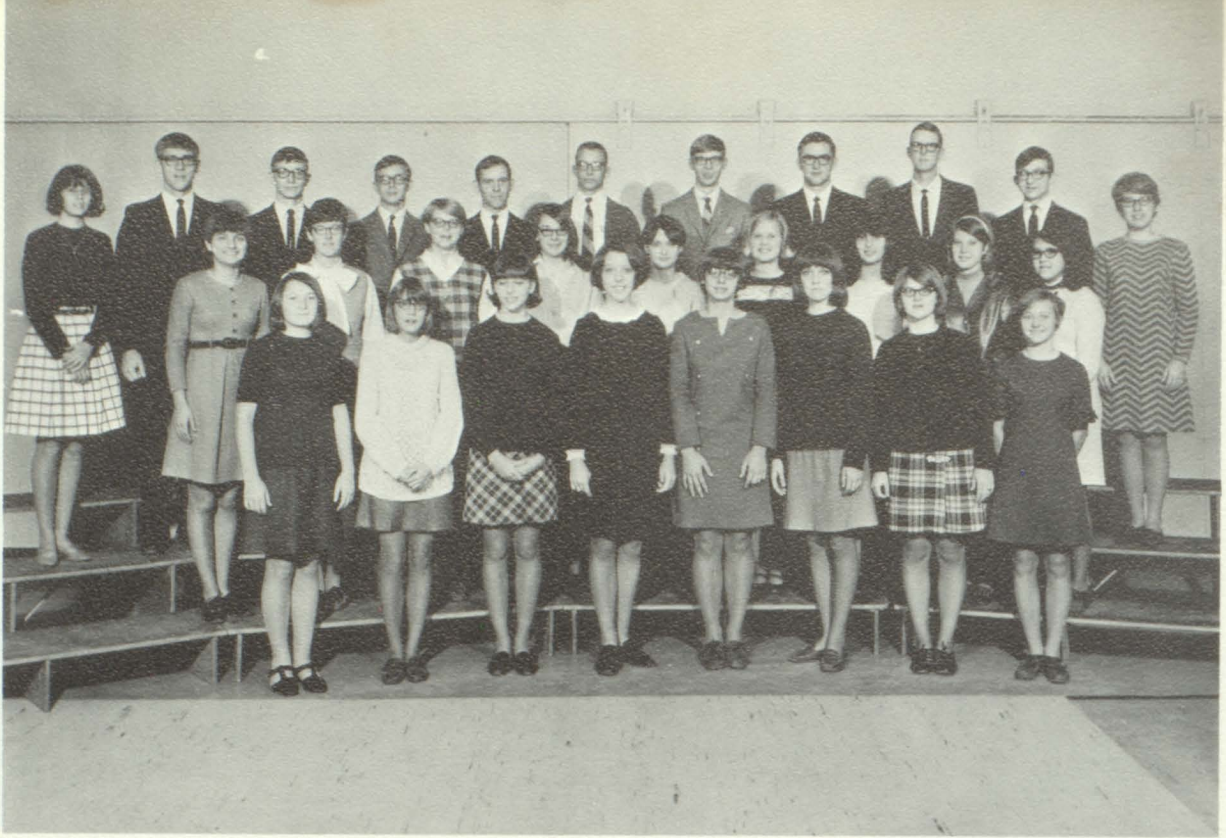

GLEE

First row: Pam Birger, Peggy Anderson, Ellen Stedronsky, Carol Stedronsky, Donna Goldhammer, Cathy Homolka, Debbie Bastemeyer, Dianne Nedved. Second row: Charlene Evers, Rhonda Wiblemo, Paula Giziewski, Darlene Wiechmann, Donelle Rehwaldt, Donna Frager, Leslie Jiricek, Beth Piroutek, Deanna Gullikson. Third row: Bobbie Youngbluth, Rich Rueb, Tom Hansen, Jim Haar, Neil Nohr, Scott Wiblemo, Dan Brosz, Rod McFarland, Bob Schuurmans, Jim Wagner, Roxann Meyer.



ACCOMPANISTS

- | | |
|-----------------|------------------|
| Dan Brosz | Roxann Meyer |
| Rhonda Wiblemo | Carol Stedronsky |
| Paula Giziewski | |



SOLOISTS

Dan Brosz
Carol Stedronsky
Jim Wagner
Charlene Evers
Pam Birger



BOYS' QUARTET

Dan Brosz
Rich Rueb
Jim Wagner
Warren Nedved

Roxann Meyer
Accompanist



GIRLS' SEXTET

Bobbie Youngbluth
Leslie Jiricek
Barbera Rehwaldt
Ellen Stedronsky
Beth Piroutek
Pam Birger

Rhonda Wiblemo
Accompanist



TRIPLE TRIO

Carol Stedronsky
Rhonda Wiblemo
Donna Goldhammer
Donelle Rehwaldt
Donna Frager
Charlene Evers
Roxann Meyer
Pam Birger
Deanna Gullikson

Dan Brosz
Accompanist



MIXED OCTET

Jim Wagner
Dan Brosz
Rod McFarland
Paula Giziewski
Cathy Homolka
Roxann Meyer
Debbie Bastemeyer

Carol Stedronsky
Accompanist





"A" CHEERLEADERS

Cathy Pam
Jane Rhonda

"B" CHEERLEADERS

Veronica
Doris Barb
Carol



WRESTLING CHEERLEADERS

Pat Charlene
Charlene Donna

PEP CLUB

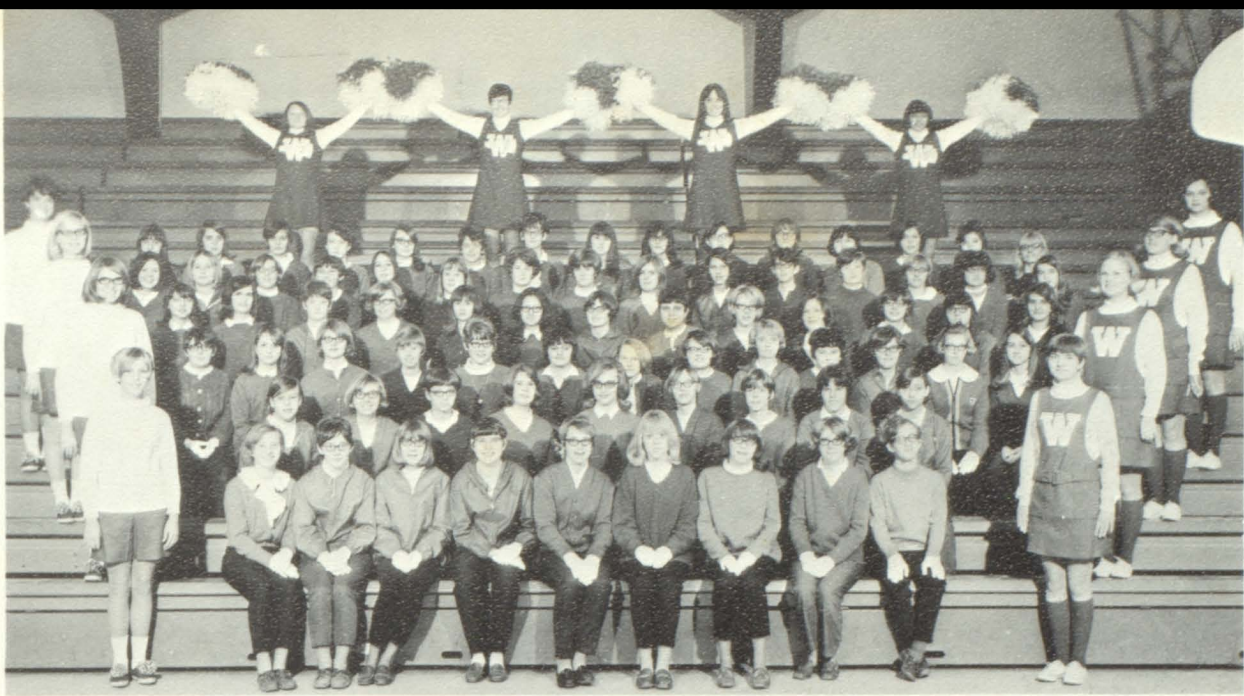

TOP ROW: P. Birger, R. Wiblemo, C. Homolka, J. Zacharias. SIXTH ROW: D. Link, P. Crisman, B. Honomichl, B. Denker, L. Brosz, D. Wiechmann, B. Rehwaldt, E. Metteer, S. Hollmann, L. Jiricek, C. Bren, J. Sima, J. McGuire, V. Thaler, J. Bartunek, S. Zylstra, C. Bouska. FIFTH ROW: B. Frager, B. Frei, S. Ehrisman, D. Weber, R. Soukup, A. Wiechmann, N. Anderson, P. Mach, N. DeWald, L. Jaeger, D. Terpening, P. Schroeder, B. Mach, C. Olivier, S. Medricky, C. Lyke, P. Anderson. FOURTH ROW: J. Podzimek, C. Konfrst, N. Mach, D. Orton, N. Kelly, P. Snellgrove, E. Koupal, K. Soukup, M. Cozad, P. Weber, D. Goldhammer, B. Hill, D. Slaba. THIRD ROW: C. Hrdlicka, J. Haeuszer, V. Stimpson, D. Bastemeyer, C. Uecker, N. Uecker, D. Hron, C. Easterling, S. Pekas, M. Olivier, N. Zacharias, J. Soukup, K. Hollmann, B. Thaler, D. Frager. SECOND ROW: L. Buechler, L. Blazek, K. Ehrismann, M. Cuka, D. Carda, P. Seiner, J. Reuland, B. Scott, M. Drapeau. FIRST ROW: V. Honomichl, D. Nedved, M. Goldhammer, P. Anderson, B. Meyer, R. Lhotak, K. Peters, K. Buechler, S. Barta, D. Schroeder, C. Evers.

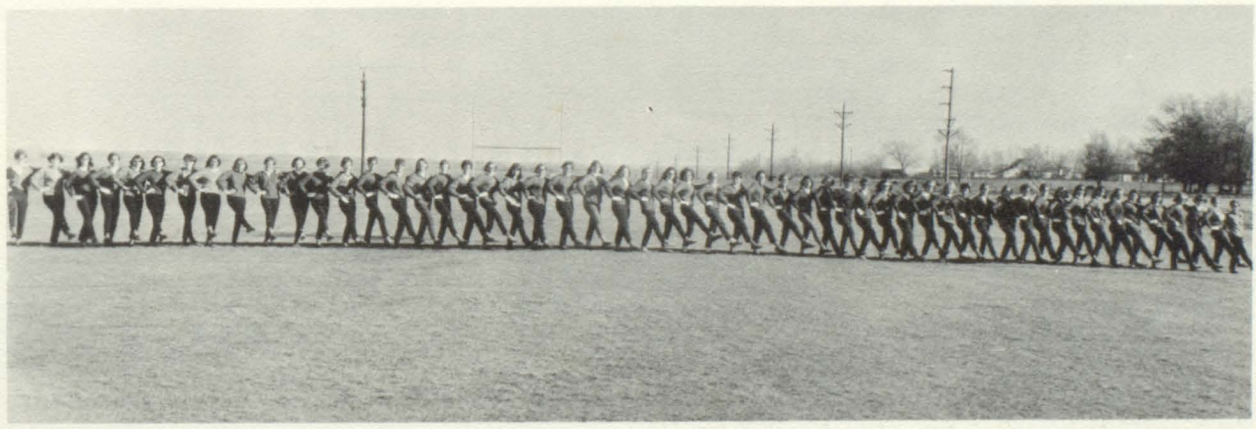

DRILL TEAM

PEP CLUB OFFICERS

Norma Mach, Julie Soukup, Pat Mach, Mary Jo Cozad.



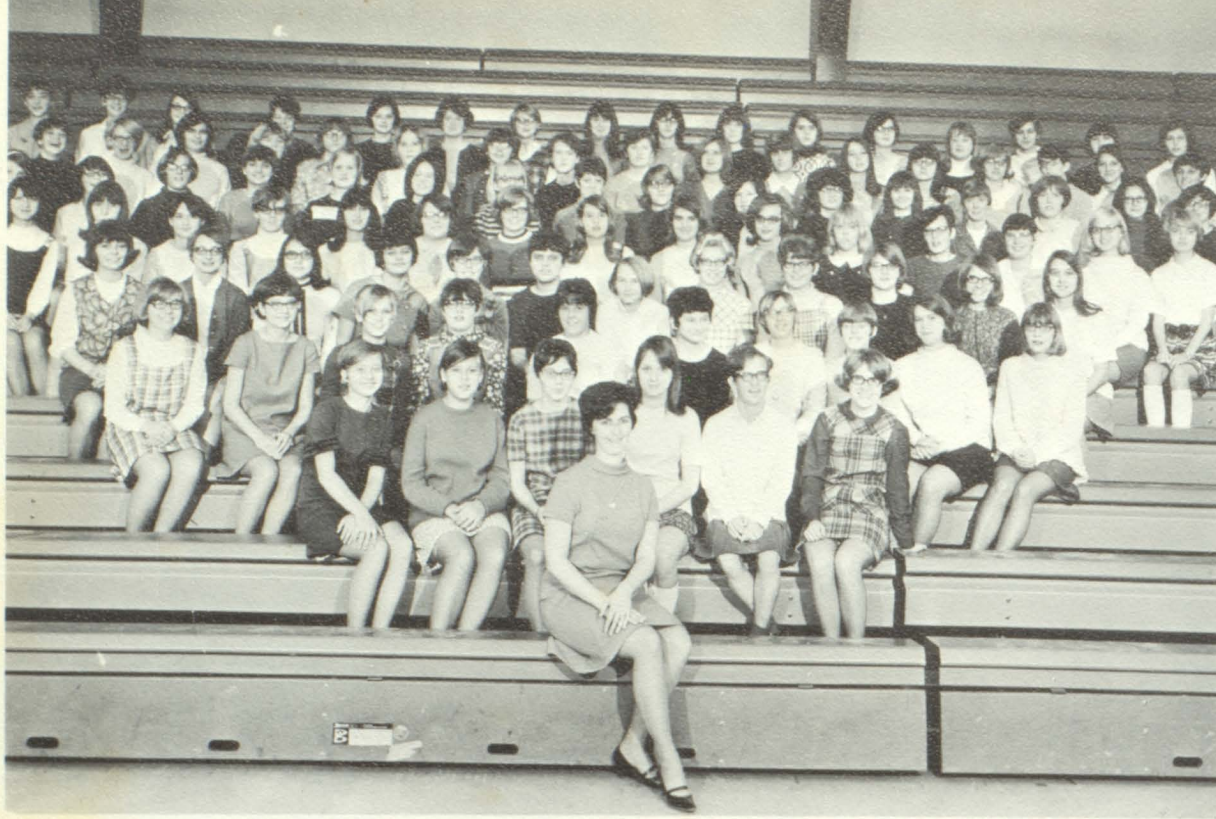

F H A

Eighth row: C. Morgen, E. Metteer, D. Wiechmann, B. Rehwaldt, C. Bouska, P. Mach, P. Giziewski, S. Hollmann, L. Jiricek, C. Homolka, B. Honomichl, C. Bren, N. Anderson, B. Denker, J. McGuire, V. Thaler. Seventh row: D. Link, M. Cozad, C. Kinfrst, J. Soukup, J. Sima, S. Ehrismann, D. Goldhammer, L. Bros, B. Mach, L. Jaeger, N. DeWald, A. Wiechmann, B. Hill, C. Olivier, P. Schroeder, D. Terpening, R. Soukup. Sixth row: B. Piroutek, K. Buechler, D. Weber, C. Evers, D. Frager, B. Frei, S. Zylstra, N. Mach, P. Anderson, P. Weber, S. Medricky, N. Kelly, C. Uecker, C. Rezac, P. Snellgrove, E. Koupal. Fifth row: J. Podzimek, P. Crisman, D. Rehwaldt, N. Honomichl, L. Jiricek, C. Pekas, D. Orton, C. Lyke, D. Slaba, D. Carda, K. Peters, S. Bastemeyer, B. Meyer, B. Frager, M. Olivier. Fourth row: J. Zacharias, R. Lhotak, D. Gullickson, D. Hron, J. Soukup, C. Easterling, K. Hollmann, N. Ueker, D. Bastemeyer, C. Hrdlicka, B. Thaler. Third row: L. Blazek, K. Ehrisman, V. Honomichl, J. Haeuszler, B. Scott, N. Zacharias, P. Seiner, J. Reuland, M. Cuka, P. Anderson. Second row: D. Nedved, L. Buechler, M. Goldhammer, V. Stimpson, D. Schroeder, S. Barta. First row: Mrs. Johannesen, Advisor.

F. H. A. OFFICERS

First row: Mrs. Johannesen, Advisor, D. Weber, C. Bouska, P. Anderson, D. Orton. Second row: P. Giziewski, D. Gullickson, C. Homolka, N. Mach.





Roxann Meyer

**B
E
T
T
Y
C
R
O
C
K
E
R**
**H
O
M
E
M
A
K
E
R**

**F
H
A
S
T
A
T
E**
**O
F
F
I
C
E
R**



Deanna Gullikson

**S
N
O
W
B
A
L
L**
**P
R
I
N
C
E
S
S**

Cathy



**S
N
O
W
B
A
L
L**
**P
R
I
N
C
E**

Butch

F.H.A. MOTHERS

Mrs. Johannsen, Mrs. Cozad, Mrs. Nedved, Mrs. DeWald, Mrs. Bren, Mrs. Wiechmann, Mrs. Slaba.



ANNUAL STAFF



First row: B. Weinstein, N. DeWald, P. Anderson, C. Bouska, D. Weber, D. Bastemeyer, R. Wiblemo, S. Honke, R. Meyer, D. Brosz. Second row: B. Frei, D. Link, S. Ehrismann, B. Denker, D. Wiechmann, J. Holzbauer, P. Mach, C. Homolka, N. Mach. Third row: J. Zacharias, K. Hollmann, S. Medricky, S. Bastemeyer, B. Piroutek, P. Weber, D. Orton, N. Kelly, C. Evers.

CO-EDITOR

Debby Bastemeyer

ADVISOR

Mr. Behrend

EDITOR

Diane Weber

DEPARTMENT HEADS

Nila DeWald
Rhonda Wiblemo
Roxanne Meyer
Sandy Honke
Pat Anderson
Charlene Bouska
Dan Brosz

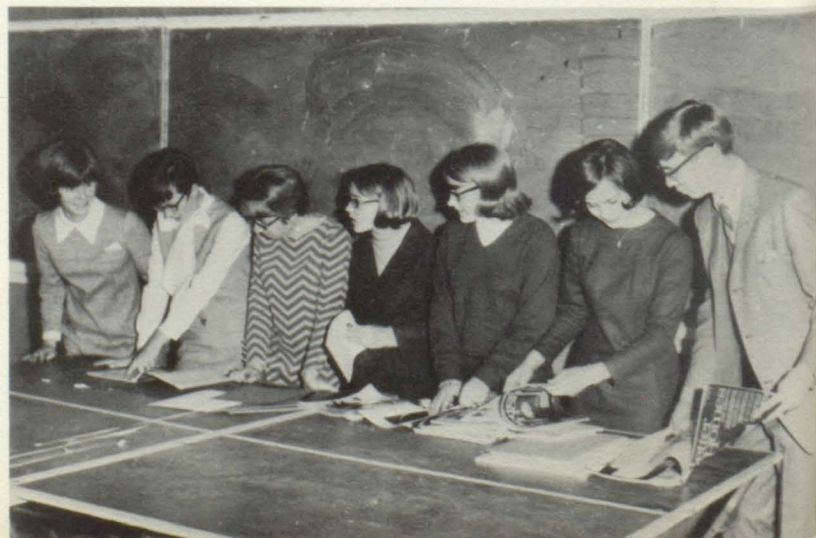

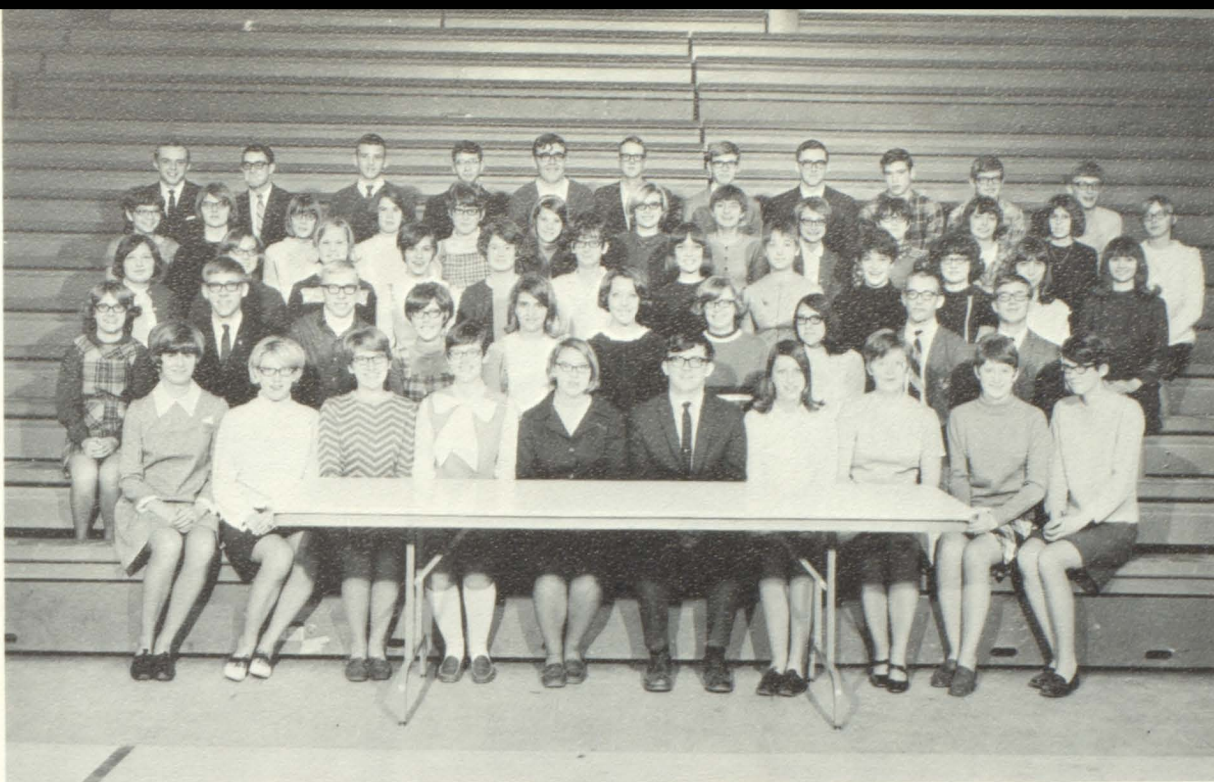

PAPER STAFF

First row: N. DeWald, M. Cozad, R. Meyer, R. Wiblemo, S. Honke, Editor, M. Nash, D. Terpening, B. Mach, N. Mach, P. Schroeder, Second row: S. Barta, R. Rueb, R. Cozad, J. Soukup, D. Slaba, C. Stedronsky, D. Orton, D. Gullickson, S. Wiblemo, J. Haar, Third row: P. Weber, D. Weber, D. Frager, B. Denker, P. Mach, E. Metteer, C. Homolka, C. Morgen, D. Link, S. Medricky, P. Crisman, N. Kelly, Fourth row: K. Ehrisman, D. Bastemeyer, P. Anderson, M. Cuka, N. Uecker, B. Piroutek, J. Holzbauer, C. Evers, R. Lhotak, J. Haeuszer, J. Zacharias, B. Yungbluth, P. Seiner, Fifth row: T. Zolnowsky, B. Weinstein, R. Daily, R. Payer, K. Deal, B. Schuurmanns, D. Brosz, R. McFarland, D. Merkwán, P. Kocer, M. Novak.

LIBRARIANS

First row: B. Meyer, P. Birger, D. Carda, S. Bastemeyer, Mrs. Duncannon, Second row: J. Zacharias, C. Homolka, K. Deal, T. Uecker, M. Nash, C. Bouska, P. Anderson.



MOONLIGHT



PROM PRINCE AND PRINCESS

Ronnie
and
Pam

The juniors hit on a smashing success with the 1969 Junior-Senior Prom. Working with the juniors were Mr. McFarland, Mr. Twitero, and Mrs. Johansen. Topping the evening off was the choosing of the prince and princess -- Ronnie Martin and Pam Birger. The memories of this prom will linger with us for many years.



A N D

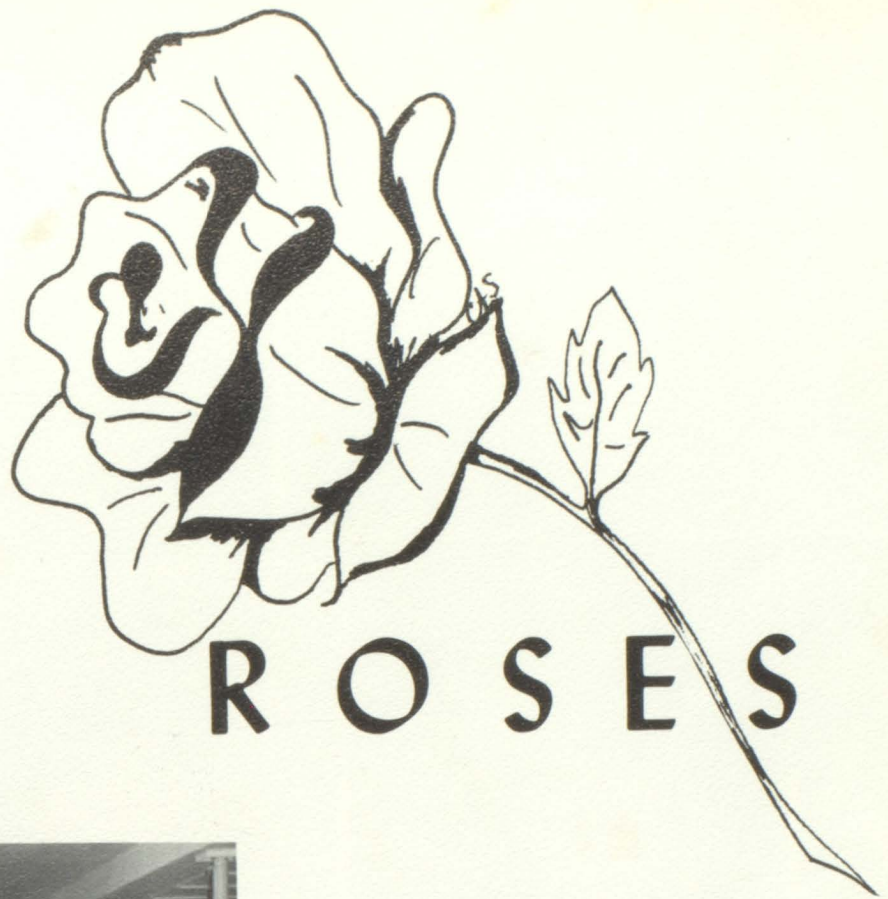

R O S E S



SERVERS

These eight sophomore students helped serve the dinner at the banquet and the punch at the prom.

Peggy Schroeder
Ron Wiblemo
Donnelle Rehwaldt
Don Slaba
Veronica Honomichl
Jim Bastemeyer
Don Youngbluth

SYMPHONIANS

Providing the music for "Moonlight and Roses" were the Symphonians from USD.





LETTERMENS CLUB

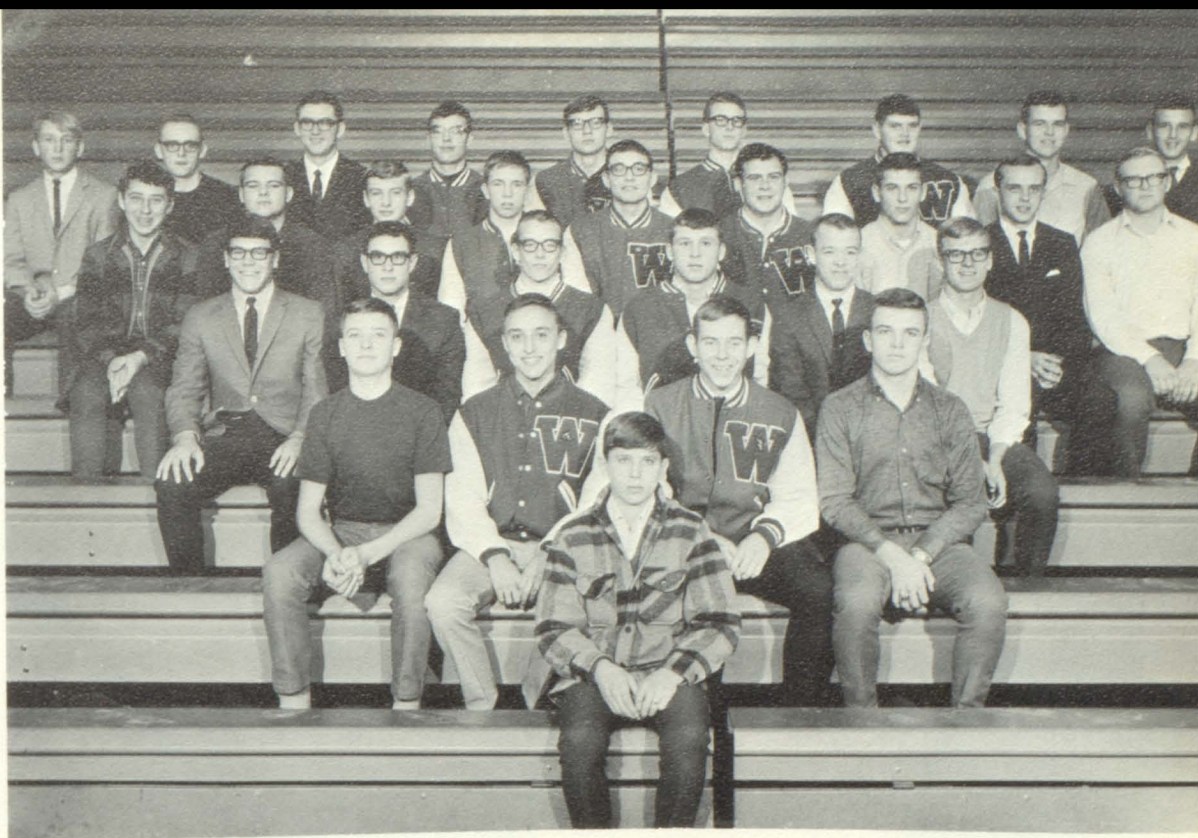

First row: A. Miller. Second Row: B. Doty, L. Montgomery, N. Nohr, T. Beeson. Third Row: J. Sadler, B. Weinstein, S. Wiblemo, S. Peters, R. Wiblemo, R. Martin. Fourth Row: W. Payer, D. Martin, L. Hrdlicka, D. Yungbluth, G. Morgen, B. Hoffman, T. Terpening, T. Zolnowsky, J. Blaha. Fifth Row: D. Slaba, G. Carda, R. McFarland, D. Jorgenson, D. Rezac, B. Ramsdell, D. Honomichl, J. McGuire, R. Daily.

First Row: B. Mach, D. Slaba, D. Weber, M. Nash-President, N. Mach, D. Frager, M. Cozad.
Second Row: J. Zacharias, P. Crismen, B. Weinstein, R. Cozad, R. Rueb, M. Novak, N. Kelly.



STUDENT COUNCIL



MOST DEPENDABLE



CUTEST COUPLE



CUTEST



MOST ATHLETIC

PERSONALITY POLL



PERSONALITY

BEST



BIGGEST

FLIRTS



MOST INTELLECTUAL



HAPPIEST

MOST TALENTED

FAVORITE

TEACHER

MOST LIKELY

TO SUCCEED



MOST MISCHIEVOUS



ATHLETICS

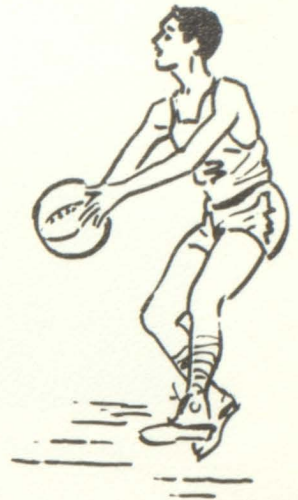

CAS



DICK



BRUCE

S
E
N
I
O
R



JOE

S
T
A
R
S

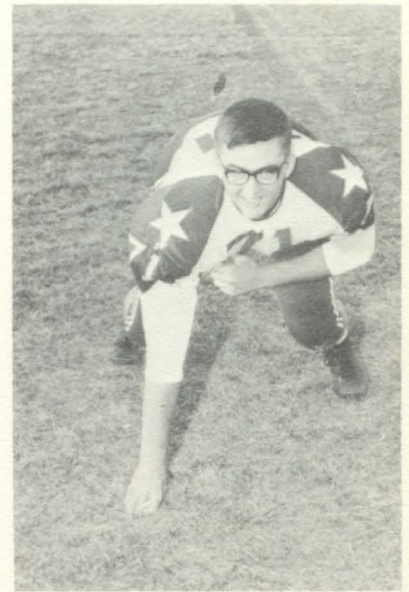

ROD



TOM



BILL

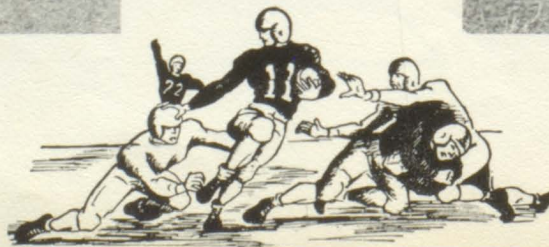

RAIDERS GREAT



Dave-Off.



Dennis-Def.



Stan-Off.



Ronnie-Def.



Gary-Off.



Joe-Def.



Rod-Off., Def.

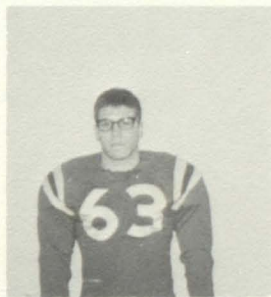

Joe-Off., Def.



Dick-Off., Def.



Bill-Off., Def.



Gerry-Off., Def.



Scott-Off., Def.



Jim-Off., Def.



Donnie-Off., Def.



These rough-looking Raiders comprise both the offense and defense of a hard-hitting Wagner team. Battling their way through a tough season and emerging without any visible scars were the offensive team: D. Martin, S. Peters, G. Carda, R. McFarland, J. Sadler, D. Razac, B. Hoffman, G. Morgen, S. Wiblemo, J. McGuire, and D. Yungbluth. The defensive team: D. Honomichl, R. Wiblemo, J. Blaha, R. McFarland, J. Sadler, D. Rezac, B. Hoffman, G. Morgen, S. Wiblemo, J. McGuire, and D. Yungbluth.

TIP TOP TEAM

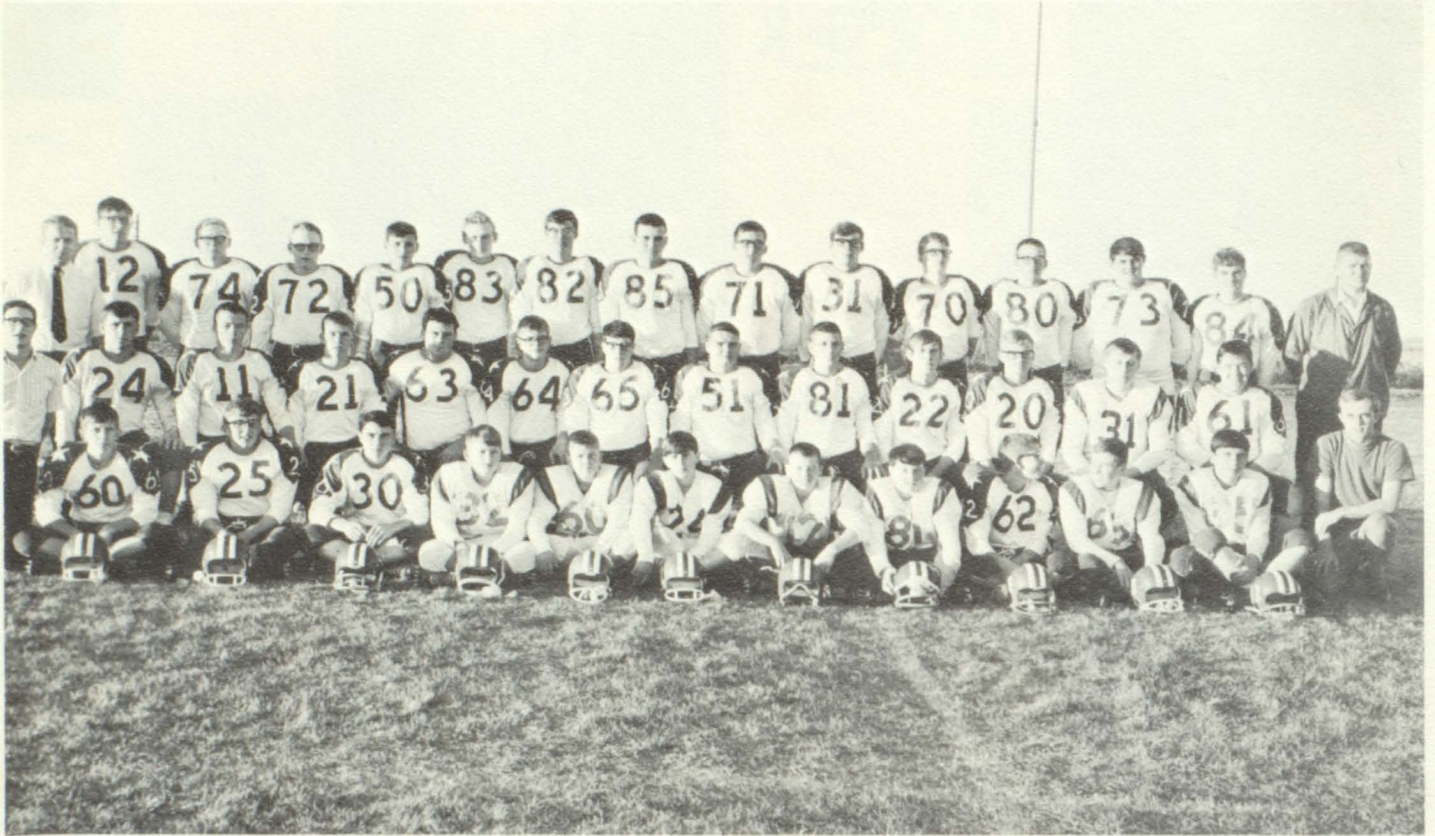

Back row: Coach Evans, G. Morgen, J. Blaha, G. Carda, D. Koupal, D. Carda, D. Jorgenson, J. McGuire, R. McFarland, D. Rezac, B. Ramsdell, S. Wiblemo, D. Honomichl, J. Bridge, Assistant Coach Nedved. Second row: B. Weinstein, S. Peters, R. Wiblemo, D. Yungbluth, B. Hoffman, P. Kocer, J. Sadler, D. Martin, T. Terpening, N. Nohr, R. Martin, D. Rezac, J. Meyer, T. Zolnowsky. First row: P. Nohr, M. Novak, K. Swatek, D. Surat, S. Kocer, A. Miller, T. Wiblemo, L. Hoffman, J. Vesper, R. Doty, D. Ahrens.

INDISPENSABLE

The Athletic Department relied heavily on the help of these 2 student managers. Besides harrassing the coaches, their tasks consisted of everything from cleaning balls to carrying water. W.H.S. -- oops! ECMD#102--salutes TERRY and BUTCH.

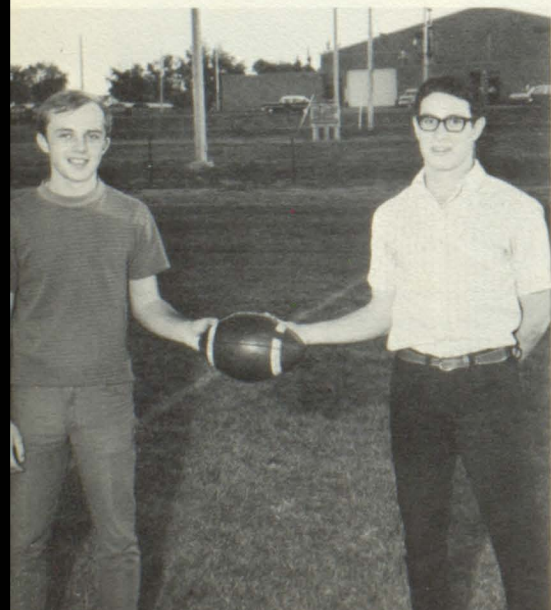

	We	They
Notre Dame	0	13
Springfield	7	14
Tyndall	0	37
Scotland	21	45
Burke	7	0
Parkston	13	15
Platte	0	49
Gregory	6	32



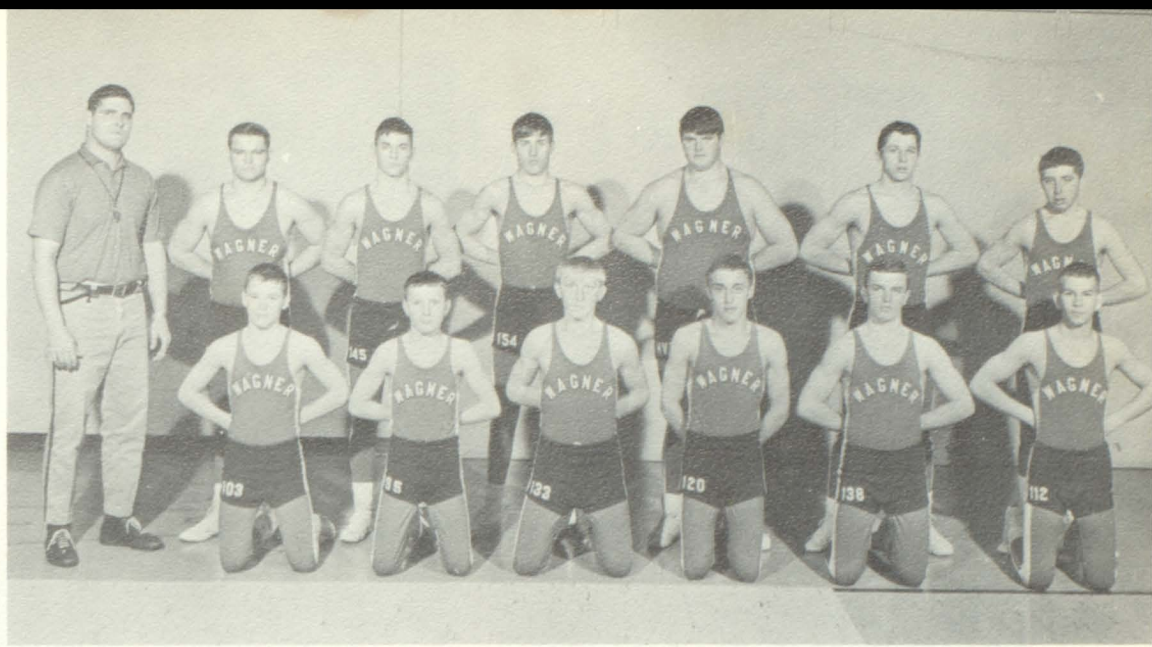

In his first year at Wagner High School, Coach Kuntz brought his varsity matmen through a successful season. Under his guidance, half of the squad advanced to the regionals and two wrestlers did a good job of representing us at State. Back row: Coach Kuntz, D. Martin, T. Terpening, D. Peters, D. Honomichl, K. Miller, W. Payer, Front row: T. Wiblemo, J. Carda, L. Smejkal, L. Montgomery, T. Beeson, J. Vesper.

**G
R
A
P
P
L
E
R
S**



These young wrestlers, after a year of hard work, view the coming season with enthusiasm. Back row: Coach Kuntz, J. Haar, O. Fousek, D. Ramsdell, P. Nohr. Front row: L. Hoffman, M. Beeson, R. Hyde, and S. Kocer.

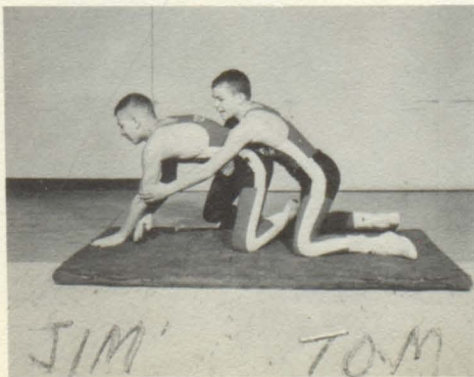

WRESTLERS SHINE

These four Raider wrestlers have experienced the fruits of their labors. As a result of long, gruelling hours of hard work, these boys all copped first place trophies in the Wagner Invitational Wrestling Tournament. Coach Kuntz, Dennis Honomichl, Terry Beeson, Jim Vesper, and Tom Wiblemo.

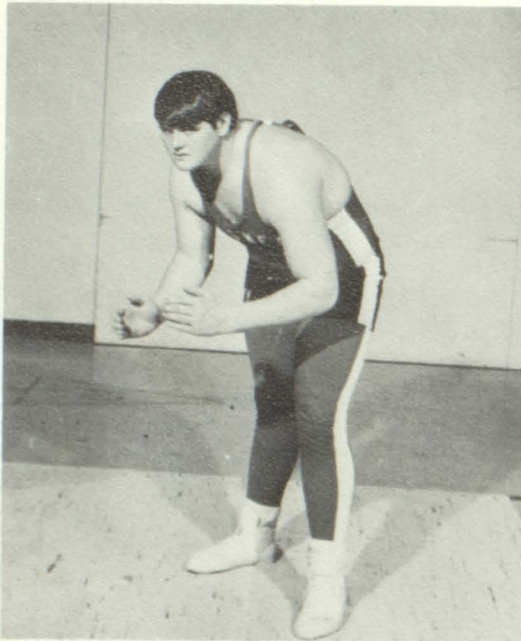

Fourth best wrestler in the state, Conference Champ, and the holder of the best record on our team, Dennis Honomichl has surely accomplished much this year. Baily, as he is better known, will be back at good ol' Wagner again next year, and will have a chance to outdo himself.



SENIOR MATMEN

Providing a strong backbone for the Red Raiders this season were these experienced senior matmen: Larry Smejkal, Otto Fousek, Louie Montgomery, Tom Terpening, and Teery Beeson.

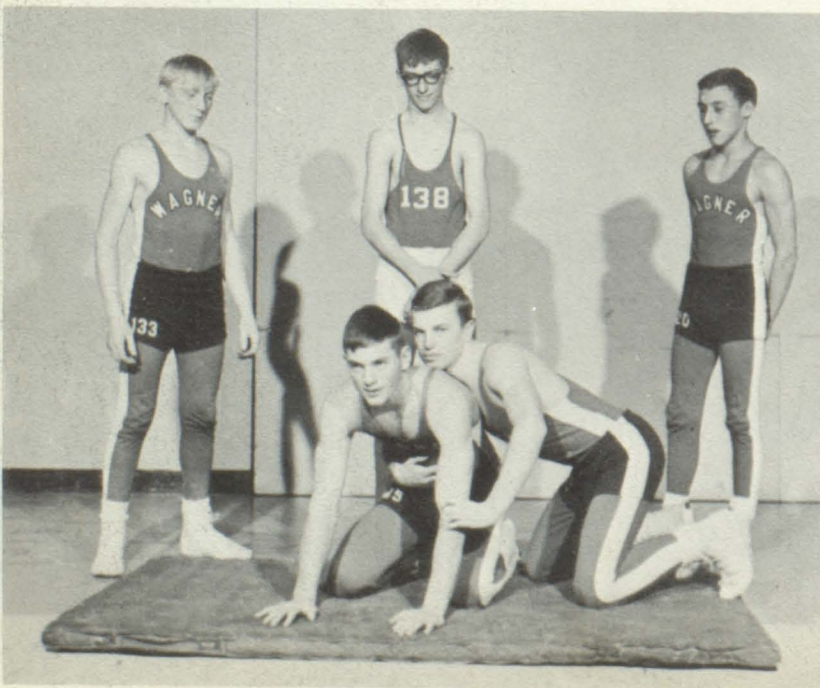

	WE	THEY
Tyndall	16	30
Lake Andes	43	15
Platte	26	24
Springfield	28	17
Burke	17	27
Parkston	13	29
Scotland	19	23
Notre Dame	29	19
Tyndall	18	32
Springfield	33	17
Hurley	36	16
Avon	56	0



R A I D E R S



This quick, hustling, highspirited group of boys comprise the varsity squad of Wagner's Red Raiders. Although the team faced some very stiff competition throughout the season, they emerged unscathed and with an admirable record of 12 wins, 10 losses.

ON THE MOVE!

These up & coming ball players, coached by John Evans, are looking forward to next year. Although they had a rather disappointing season, their spirit is undaunted and they plan to return with renewed vigor. Standing: Coach Evans, R. Cozad, T. Kuhlman, M. Buus, J. Payer, R. Doty, T. Honke, G. Meyer, M. Novak, F. Weinstein, W. Nedved, R. Kelly, Kneeling: D. Ahrens, T. Thaler, F. Archambeau, N. Uherka, E. Andersh, L. Corey, R. Andersh.





RAIDERS RED

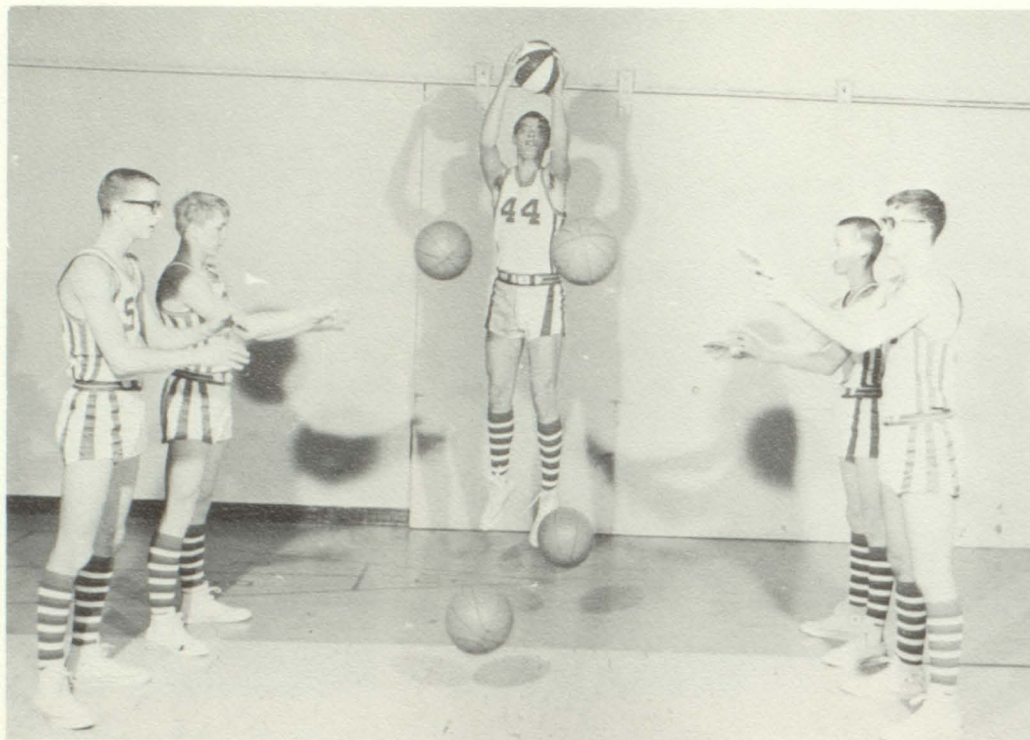

GRADUATING CAGERS

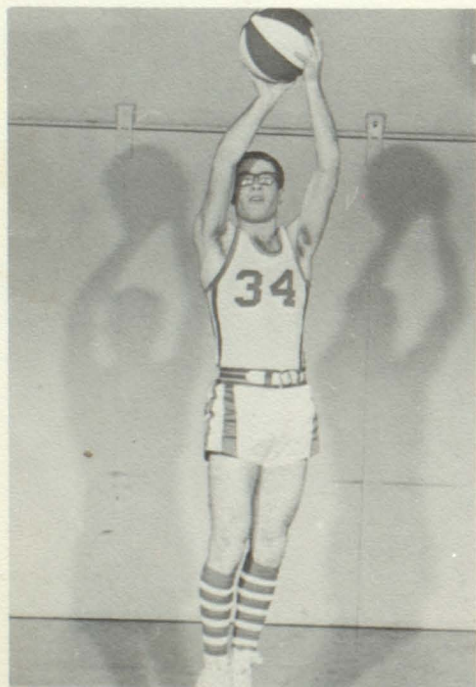

Butch



La Verne

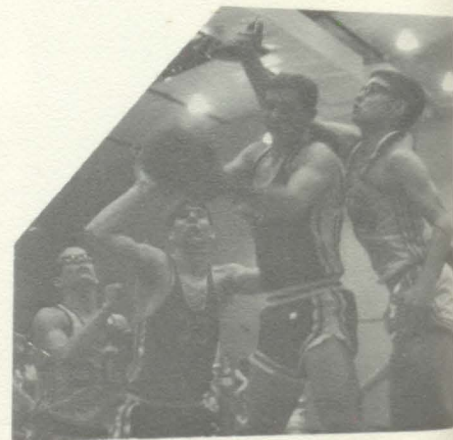

Wagner High bids a fond farewell to these senior player's. Throughout the season, Robert Weinstein and LaVerne Hrdlicka proved to be great assets to the team.



THE NUCLEUS OF OUR TEAM



Six young ballplayers, under the guidance of Coach Ron Wiblemo, provided a strong core for the Wagner Red Raiders this season. Despite the handicap of an inexperienced ballclub, a combination of fast-moving offense and quick-thinking defense brought the Raiders through a successful season. Left to right: Coach Ron Wiblemo, Donnie Slaba, Scott Wiblemo, Doug Jorgenson, Gerry Morgen, Ronnie Wiblemo, and Jim McGuire (absent).

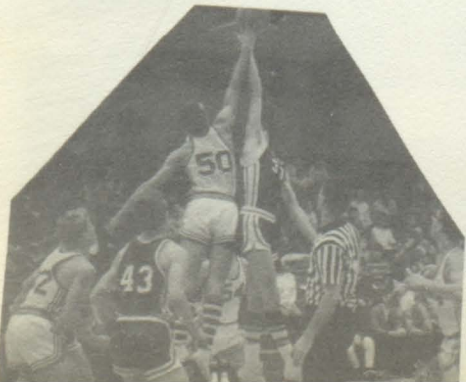



RAIDERS IN REVIEW



	WE	THEY
Delmont	64	40
Bonesteel	55	43
Mt. Vernon	63	68
Scotland	33	52
Tripp	53	63
Burke	75	37
Notre Dame	59	57
Platte	36	48
Armour	66	43
Avon	49	57
Platte	47	58
Tyndall	42	58
Corsica	38	56
Scotland	57	85
Springfield	46	49
Menno	62	56
Marty Mission	54	52
Parkston	61	49
Armour	49	43
Lake Andes	46	45
Tabor	64	39
Tyndall	47	69
Marty Mission	55	38

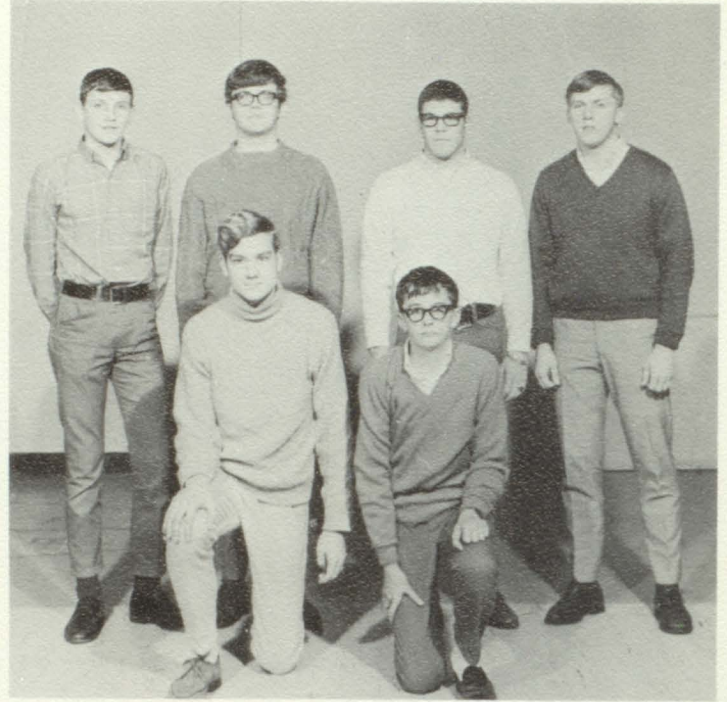

STUDENT MANAGERS,...

Behind every athletic group are individuals responsible for the maintenance of equipment. These boys are the right-hand-men of Coaches Wiblemo and Kuntz: Duane Koupal, Mike Nash, Joe Sadler, Dave Rezac, Jim Bridge, and Clyde Wiechmann.

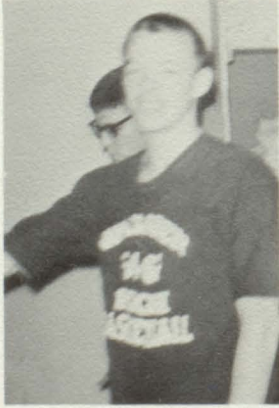



"A" - Third row: S. Wiblemo, D. Jorgenson, B. Ramsdell, D. Rezac, D. Honomichl; Second: R. Daily, D. Slaba, N. Nohr, R. Wiblemo, J. Sadler; First: T. Zolnowsky, R. Martin, R. Weinstein.

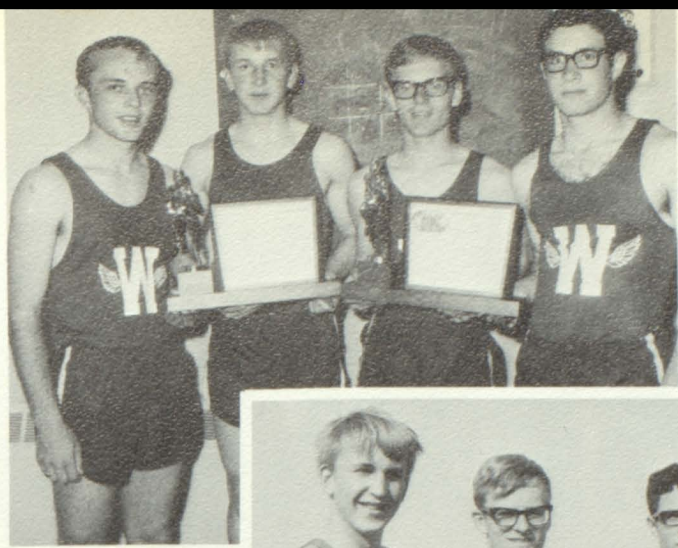

WHS IS PROUD of these four veteran trackmen. Both the 440 and 880 relay teams, consisting of Terry Z., Donnie S., Ronnie M., and Butch W., have constantly turned in superb performances, despite tough and determined competition CONGRATULATIONS BOYS!



"B" - Third row: J. Payer, M. Novak, D. Martin, D. Yungbluth, T. Honke; Second: T. Wiblemo, J. Pesicka, F. Archambeau, S. Kocer, D. Surat; First: F. Weinstein, R. Kelly, R. Andersh.

COACHES THREE

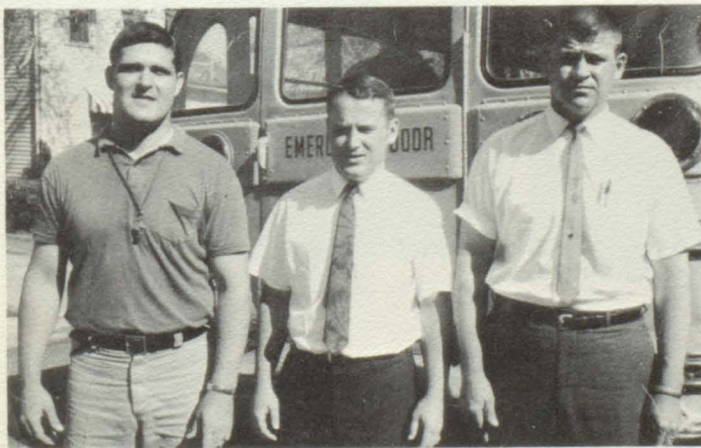

THINCLADS

A SPECIAL THANKS goes to these men, who may be found any day after school at the track, running the boys into shape: Mr. Kuntz, Mr. Evans, and Mr. Nedved.



The end of this season marks the end of the high school track careers of these three senior boys: Terry Zolnowsky, Butch Weinstein, and Dick Rezac.



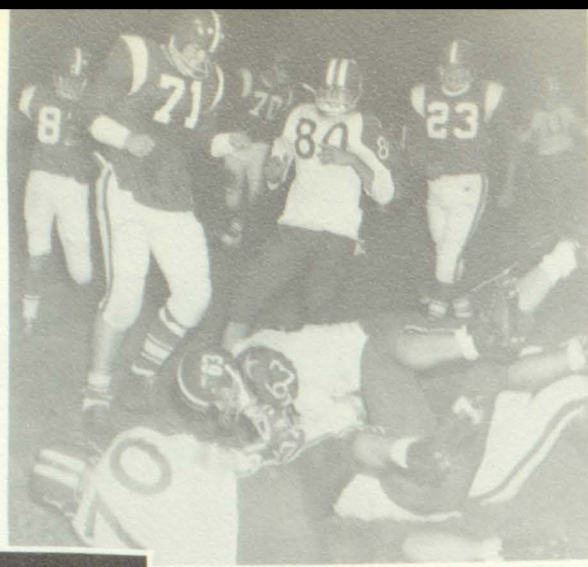

52 50 83 82 85 71 3 10 1 30 1 30 7 3 8 4

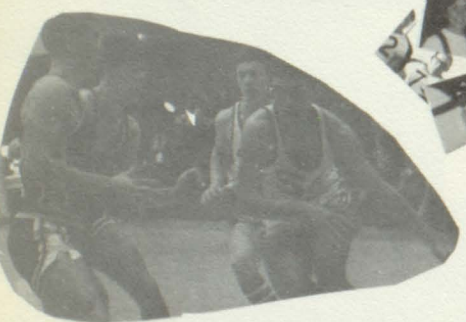
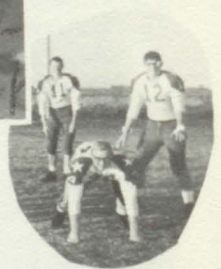

ADVERTISEMENTS

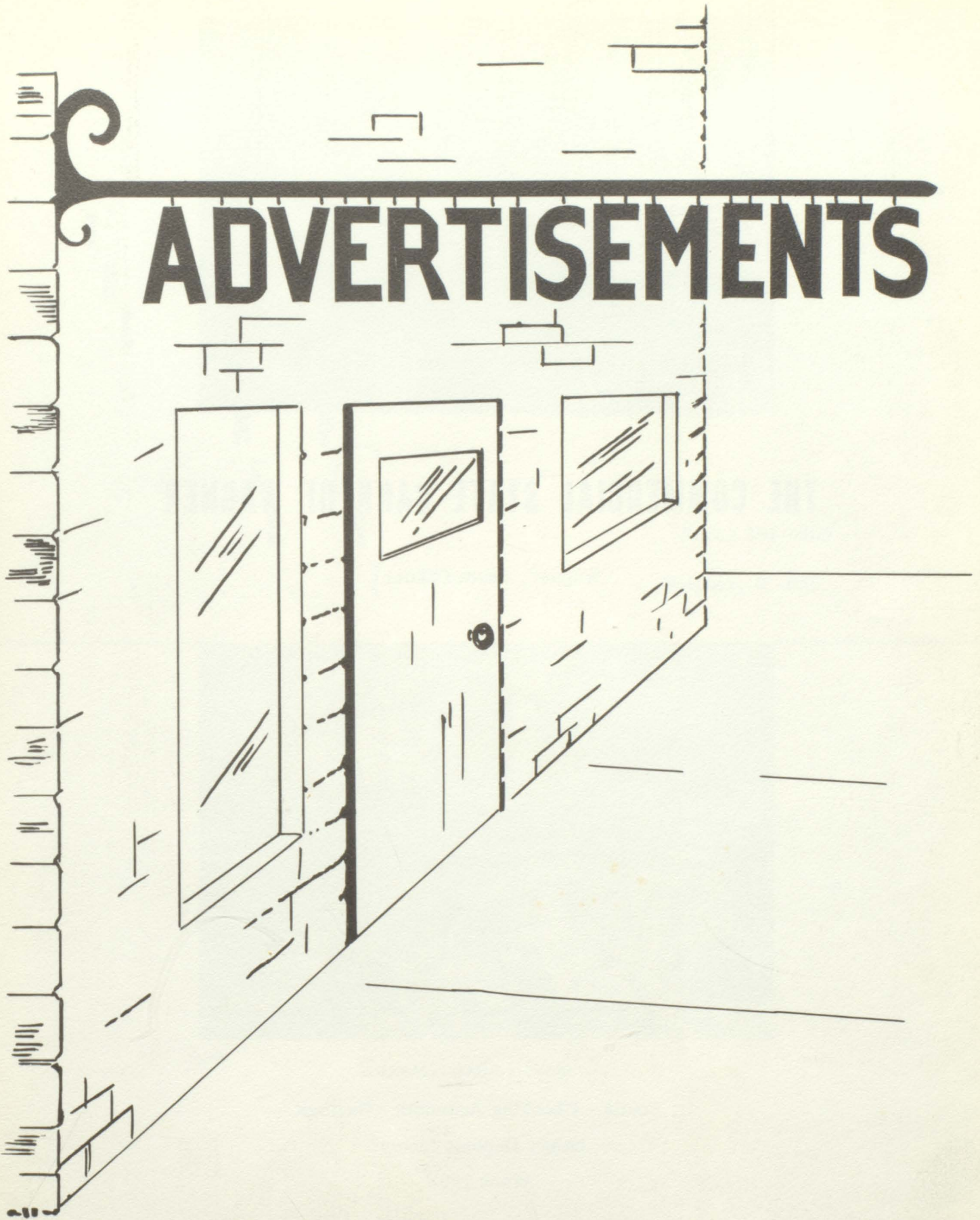



THE COMMERCIAL STATE BANK OF WAGNER

Wagner, South Dakota



Loans - Checking Accounts - Savings

Safety Deposit Boxes

Since 1902

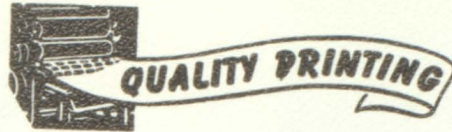

T
H
E
W
A
G
N
E
R
P
O
S
T

Offset * Letterpress

* Publishing

* Commercial Printing

Phone 384-5555

Wagner, S. Dak.



FARMER'S CO-OPERATIVE ASSOCIATION

Refined Fuels-Propane-Lumber-Fertilizer-Feed

George Wm. Larson, General Manager

Wagner, South Dakota



DR. M. A. SCHUURMANS
OPTOMETRIST

Betty & Linda
Phone 384-3565



JERRY WAGNER'S

Phone 384-9597

JESPERSEN OIL

Phone 384-5761



KOCER IMPLEMENT

Romaine Kocer, Owner



**ELLS
TRUCKING
SERVICE**



Long and Local Distance Hauling

Res. 384-3511

Office 384-3666



**B
U
C
H
E
S**

Pioneer Merchants in South Dakota

Groceries ---- Dry Goods

Wagner, South Dakota

**Gross Welding
and
Radiator Service**

Dobesh Produce

Poultry - Eggs - Cream

Phone 384-5531

Wagner, So. Dak.



**Trantina's
Dress
Shop**

I DIDN'T HAVE
A THING TO
WEAR



Ladies' and Children's Wear

Wagner, South Dakota

**Northwestern
Public
Service**



Your Electric Servant

Phone 384-5666

**Leo's
Service**

Wagner, So. Dak.

Maytag Sales and Service
Pure Oil Distributors

Phone 384-3771



**Town & Country
Beauty Salon**



"If your hair isn't
becoming to you,
you should be coming
to us."

**Charlie's
a
f
e**



Good Food - Good Service

Mr. & Mrs. K. F. Nash

Evers Insurance Agency

Real Estate-Bonds-Notary Public





Chrysler

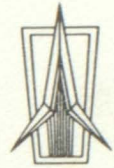

Plymouth

NICK'S CHRYSLER - PLYMOUTH

Wagner, South Dakota

Phone 384-3531

S
a
l
e
s



S
e
r
v
i
c
e

HAAR IMPLEMENT

Phone 384-3686



FRAGER CLEANERS

Phone 384-3721



STANDARD STATION

Atlas Tires

Jack Anderson, Proprietor

Wagner, South Dakota

CRISMAN AVIATION

Flight Instruction-Charter Service

Air Ambulance - Crop Spraying

Used Aircraft Sales



DR. R. W. HONKE DR. B. T. BROOKMAN

PHYSICIANS AND SURGEONS

Phone 384-3654





SWEET SHOP BAKERY

Phone 384-5550

VERLYN'S REPAIR SHOP

Complete Line of
Automotive Repair

Phone 384-3521
Wagner, S. D.



ELLEN'S DRIVE-IN

At Junction 46 & 50
Wagner, South Dakota

"Our place is small,
Our service is great,
And that is how we
operate!"



Pat's

Barber

Shop

Wagner,

South Dakota





MILLER'S 5-10-25

School Supply Headquarters

Phone 384-5762

S
T
E
K
L
Y



S
T
A
T
I
O
N

Frontier Gas and Oil

Phone 384-5565

COAST TO COAST STORES

Wagner, South Dakota

Phone 384-5771



JACK'S SERVICE STATION

Phone 384-5656

CRABB'S FROSTY FOOD LOCKERS

Wagner, South Dakota



WEINSTEIN'S

Fine Clothing for Men & Boys



JAMES



DRUG

Phone 384-3541

Wagner

**THE
WAGNER
BOWL**



Recreation - Fun - Lunches

for the Whole Family

Les Schneringer, Manager and Proprietor

**CROSBY
FUNERAL HOME**

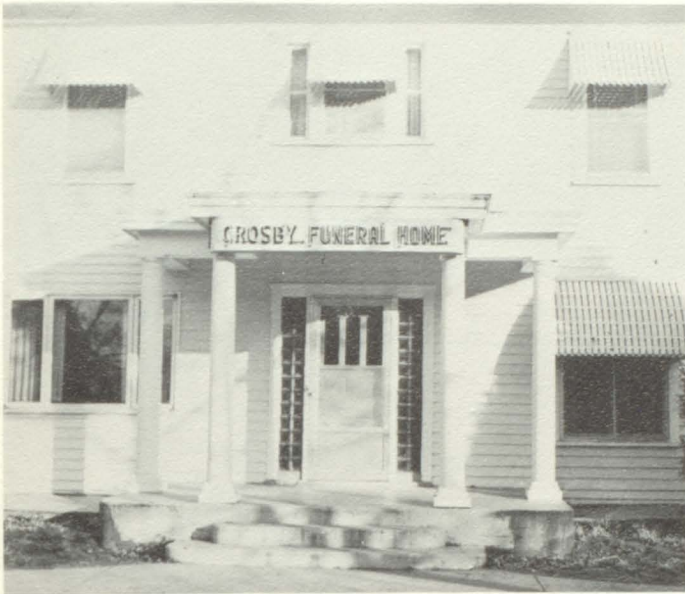

**KING KOIN
LAUNDERETTE**

STEDRONSKY BROS. CO.

Hardware-Plumbing-Heating

Phone 384-5521

Since 1902



DeNOMA SERVICE

Phone 384-3232

Be Sure with Pure



Rivin's IGA

Groceries - Meats - Produce

Free City Delivery

Phone 384-3617



Wagner Announcer

Wagner, South Dakota

"Eating out is fun"

Cleo's Cafe

"Our food is so good,

We eat it ourselves."

Phone 384-9583



Spot

Cafe



"Meet your friends

here after school."



Wilson Beauty Shop

"Let us care for your hair."

Phone 384-3525

Wagner, South Dakota

Piroutek Insurance Agency

Wagner,

South Dakota



Sadler and Dressler Veterinary Clinic

Wagner, South Dakota

Mak's Motel

TV-Air Conditioned

Mr. and Mrs. K. F. Nash

Phone 384-9581

Wagner, South Dakota



Phil's Grocery

The only home-owned
grocery store left in
town.

Sandy's

Wagner - Avon

Phone 384-3571



Furniture - Appliances - Floor coverings

We wish to thank the preceding
business men for sponsoring our
'68-'69 Raider. Your donations
were greatly appreciated.



AUTOGRAPHS

AUTOGRAPHS

[Faint, illegible handwriting]

[Faint, illegible handwriting]

AUTOGRAPHS



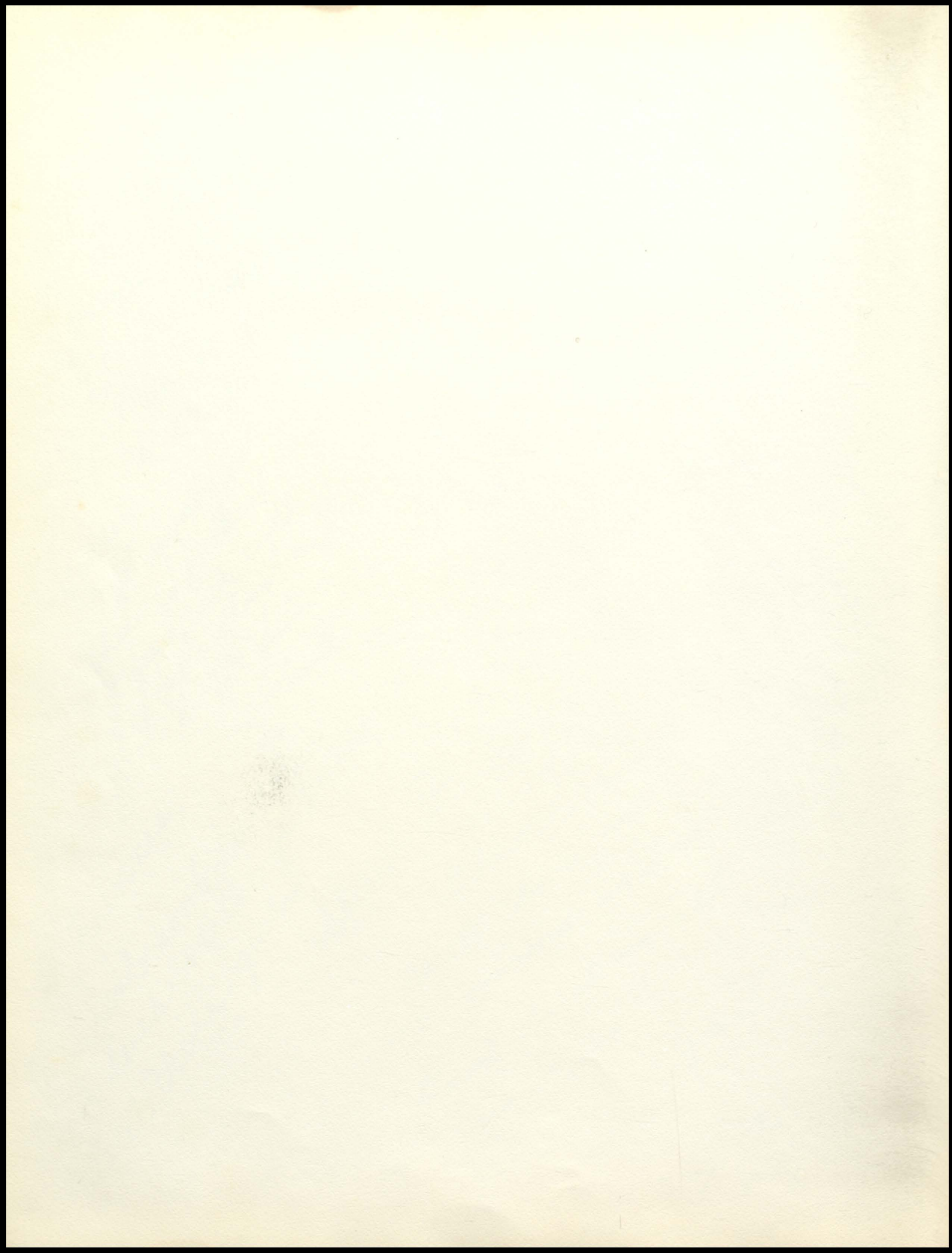

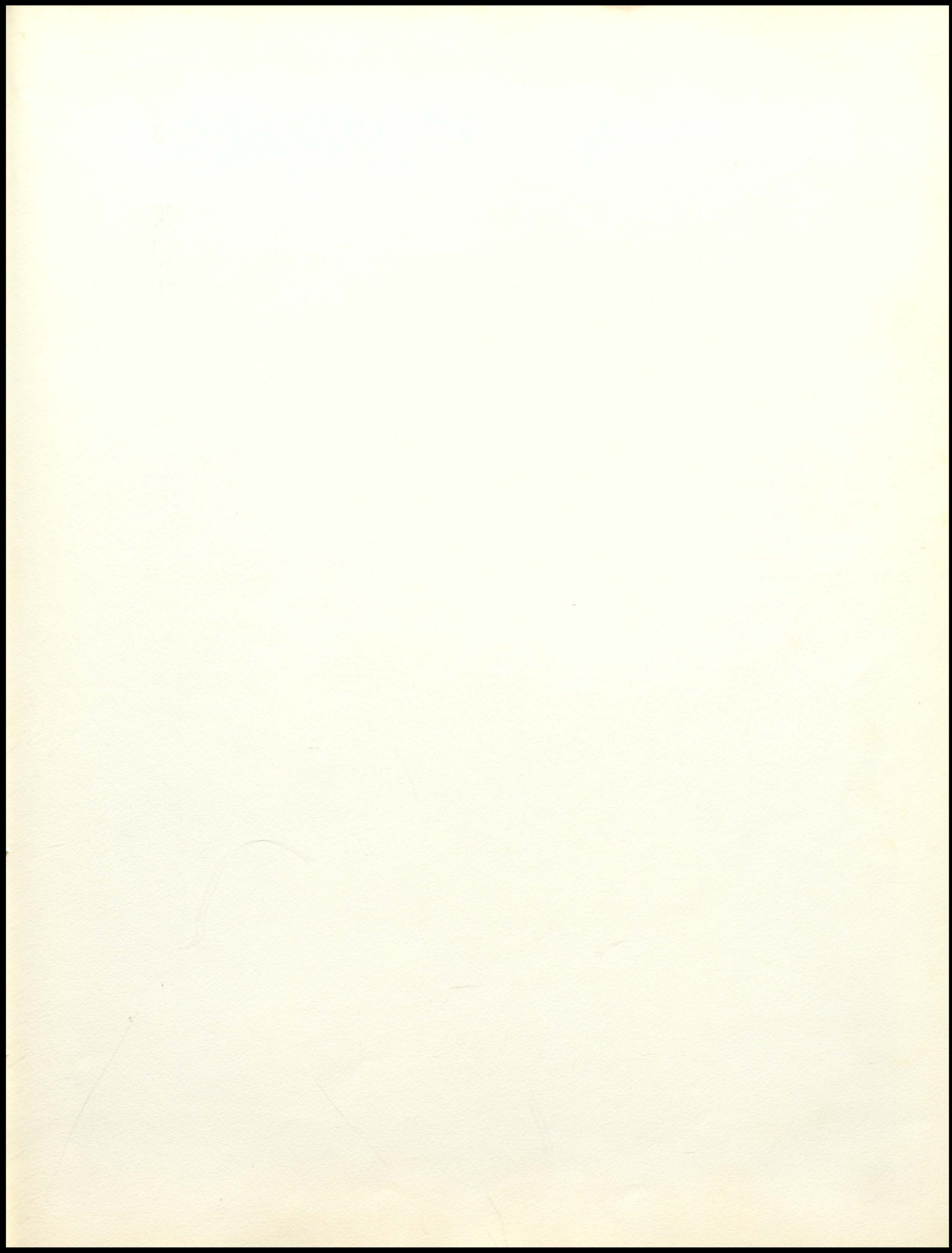

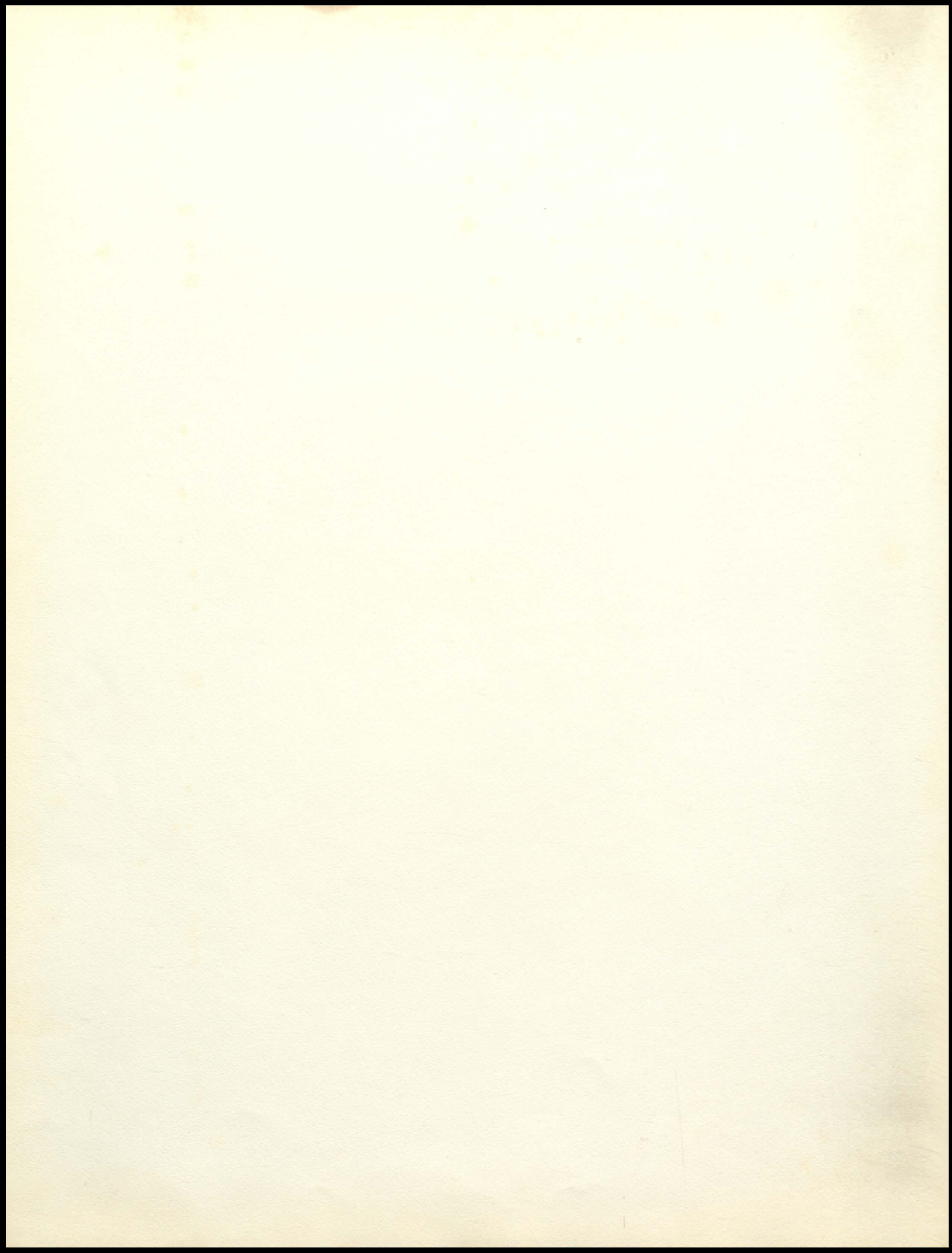

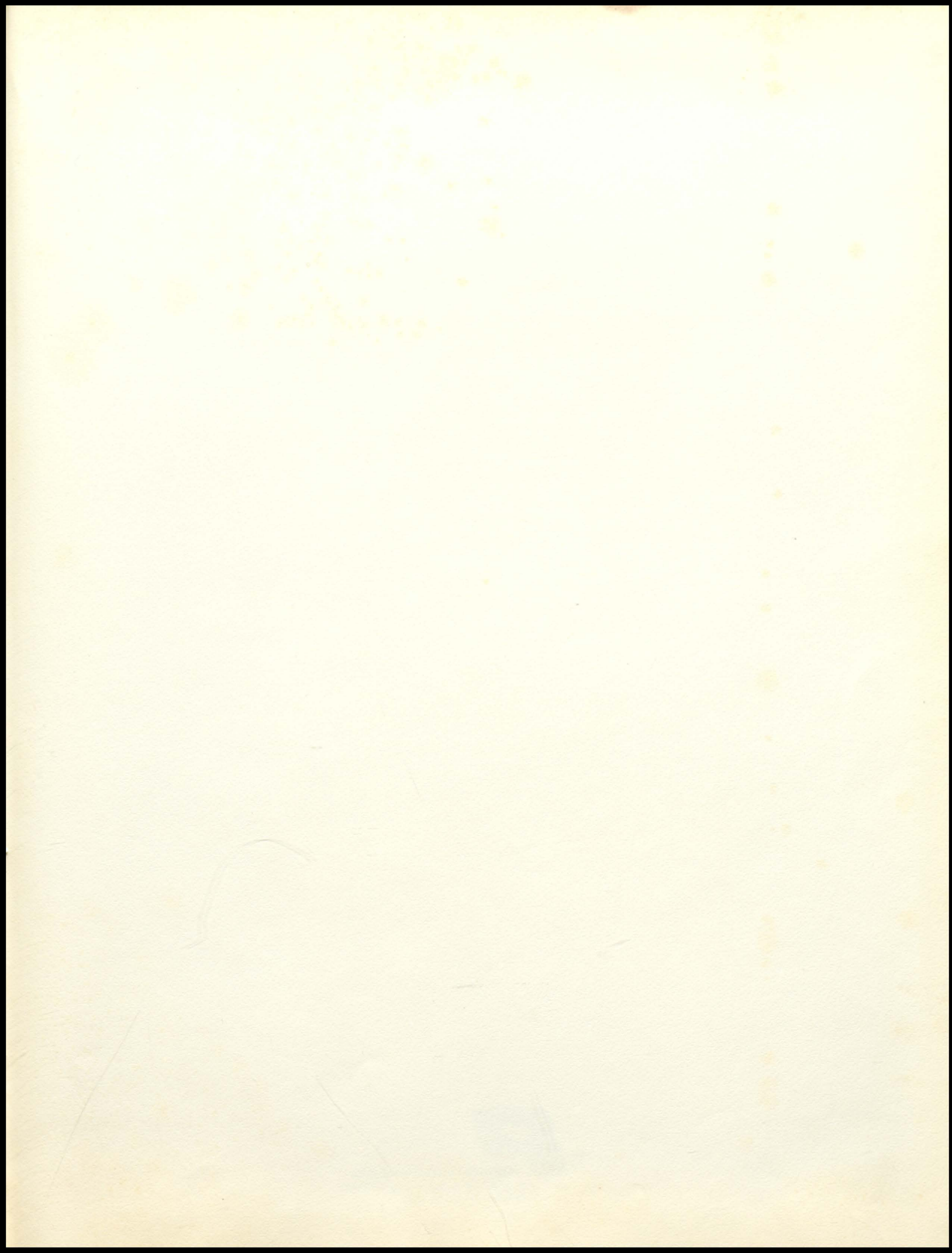



PISCHEL YEARBOOKS, INC.

P. O. Box 36 Marceline, Missouri 64658
Telephone (816) 376-3523

