

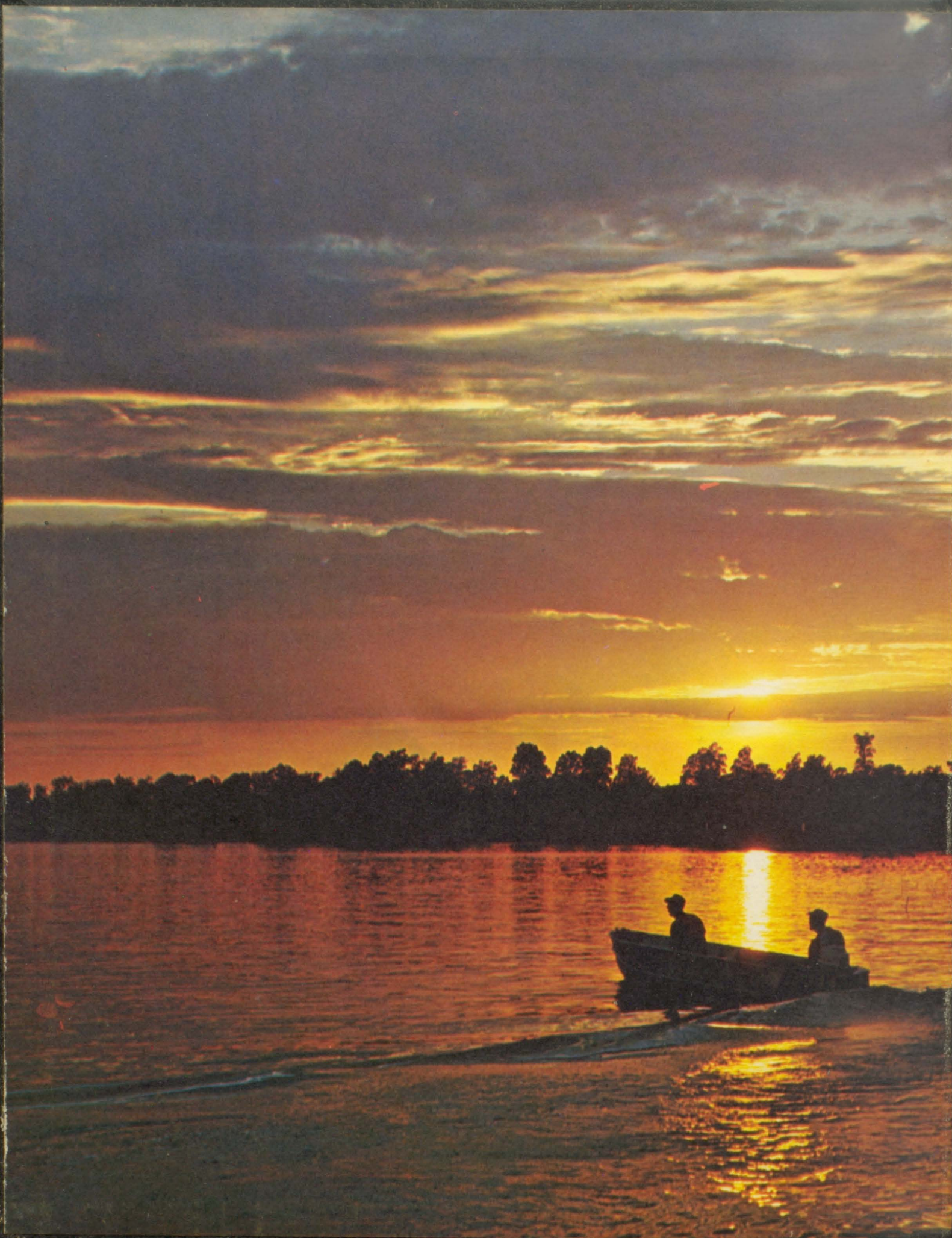

1968

R
A
I
D
E
R
S

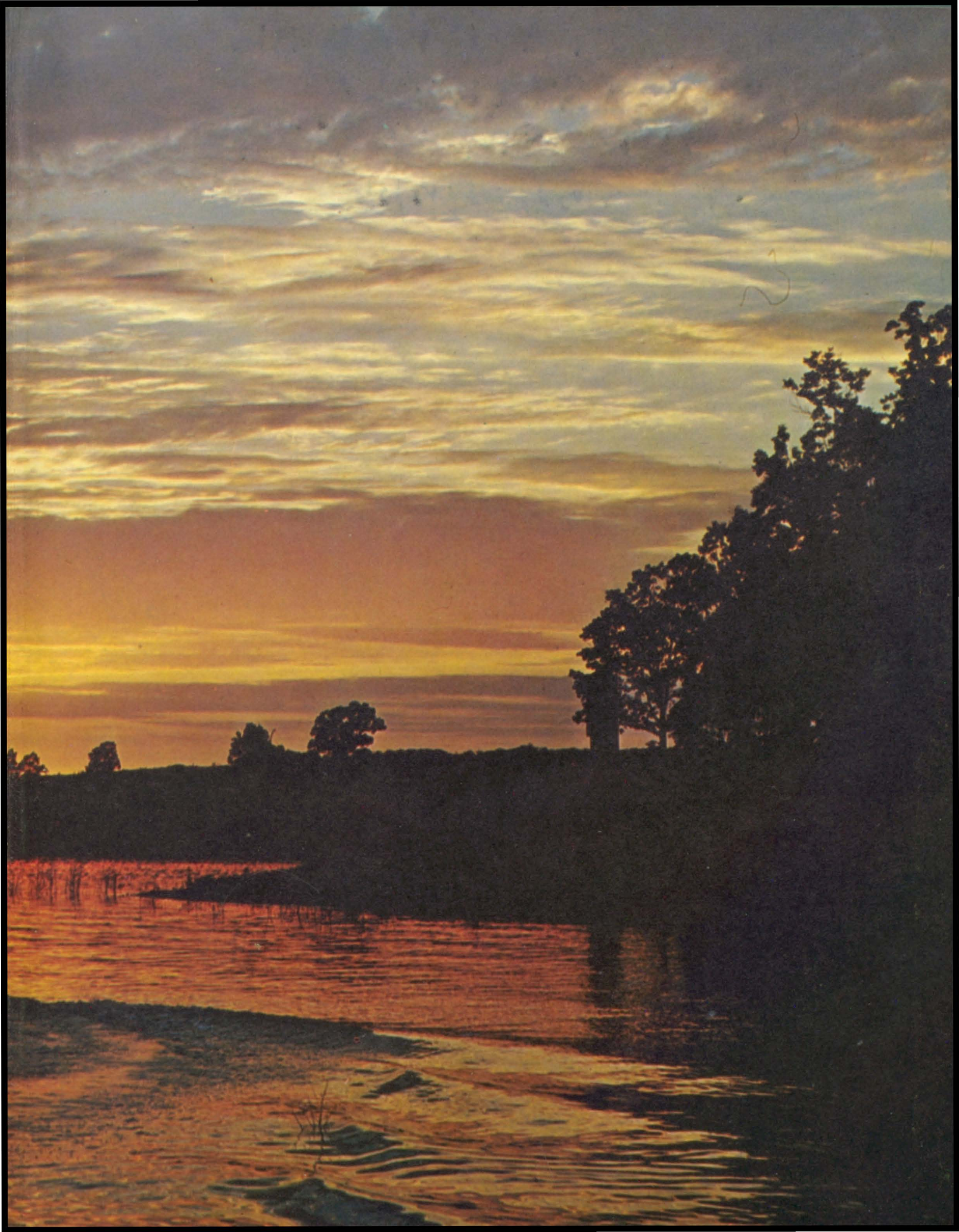



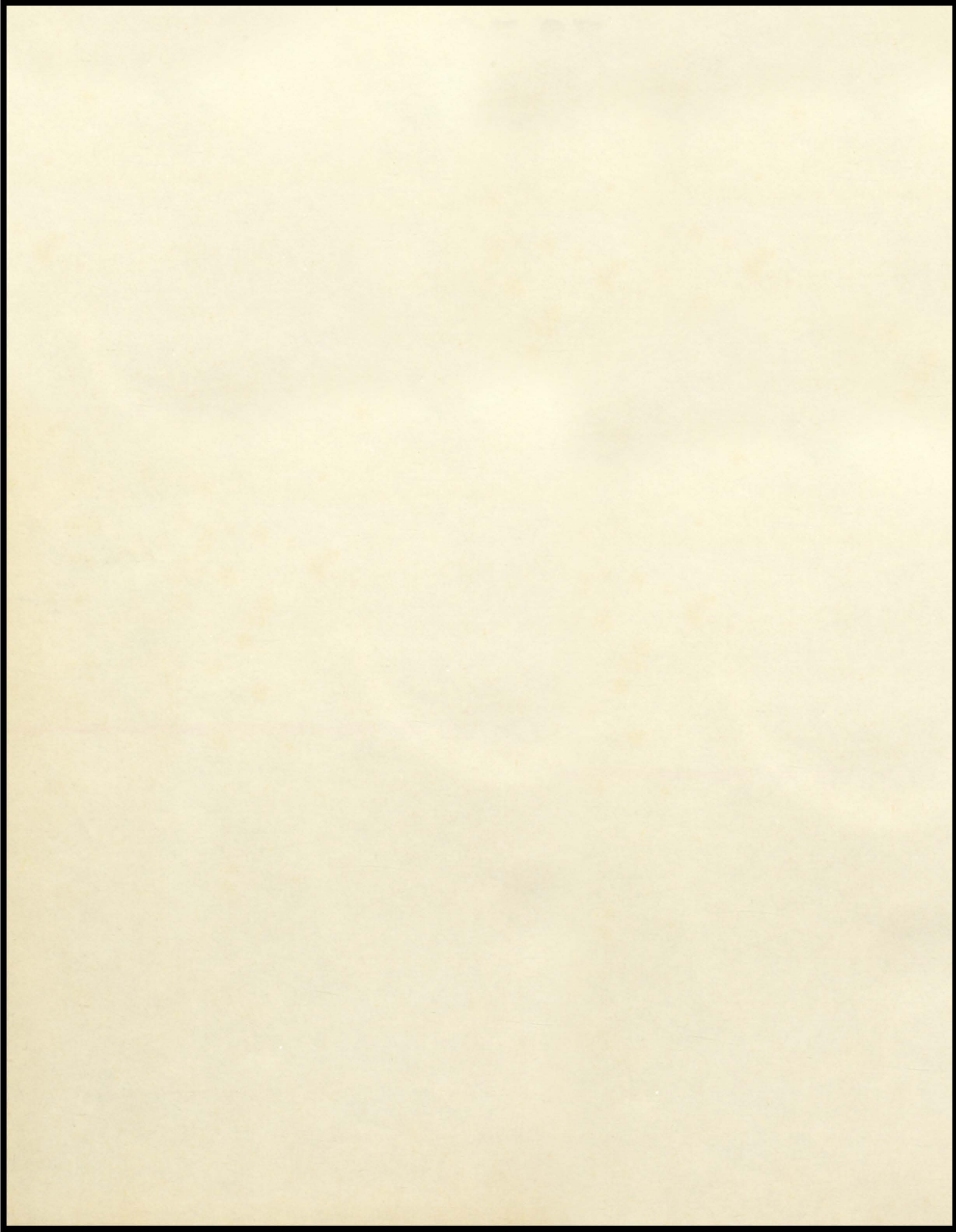



The 1967-68 Raider

The Raider Staff

Editor: Rich Honke

Co-Editor: Dianne Weber

Advisor: Mr. Behrend

*Pat Anderson
Debbie Bastemeyer
Cheryl Bren

*Charlene Bouska
Phil Brookman
Rose Brookman
Dan Brosz
Sharon Deurmier
Nila DeWald
Susan Ehrisman
Charlene Evers
Kathy Hollmann
Cathy Homolka

*HEADS OF DEPARTMENT

*Julie Honke
*Sandy Honke
Nadine Honomichl
Jolene Hron
Cynthia Jespersen
Norma Kelly
Edie Koupal
Ann Kreil
Doris Link
Wanda Martin
*Roxanne Meyers
Ann Nedved

Carol Olivier
Dave Orton
Beth Piroutek
Phoebe Ptak
Colleen Rezac
Kathy Rezac
Pat Schoepf
Rick Thaler
Peg Weber
Althea Wiechmann
Eileen Wiechmann
Robert Weinstein
*Rhonda Wiblemo

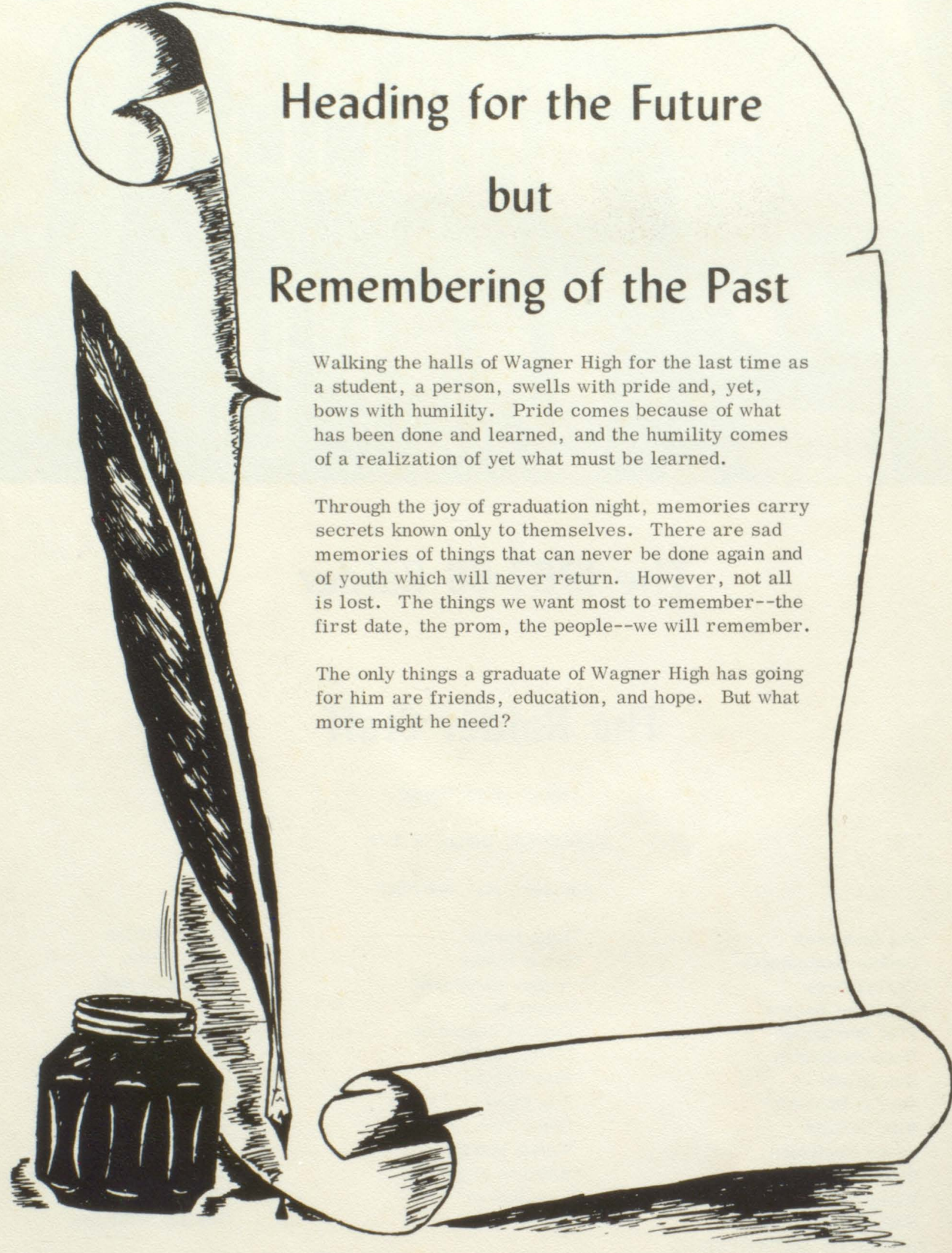

Heading for the Future

but

Remembering of the Past

Walking the halls of Wagner High for the last time as a student, a person, swells with pride and, yet, bows with humility. Pride comes because of what has been done and learned, and the humility comes of a realization of yet what must be learned.

Through the joy of graduation night, memories carry secrets known only to themselves. There are sad memories of things that can never be done again and of youth which will never return. However, not all is lost. The things we want most to remember--the first date, the prom, the people--we will remember.

The only things a graduate of Wagner High has going for him are friends, education, and hope. But what more might he need?

Dedication



The Senior Class of 1968 is honored to dedicate the Raider yearbook to Mr. Victor Koenig. Over the years Mr. Koenig has gained the full admiration and respect of his students. Through this man we have all gained a lesson in personal integrity. As a teacher and coach, he has guided us to a future of great portent.

In heartfelt appreciation we would like to say: "Thank you, Mr. Koenig."

Table of Contents

Administration	
Administration	5
Faculty	7
Cooks and Custodians	10
Seniors	
Seniors	11
Class History	21
Senior Spotlight	22
Mighty Seniors	23
Underslassmen	
Juniors	26
Sophomores	29
Freshmen	33
Activities	
Homecoming Royalty	38
Prom	41
Annual Staff	44
Music	46
FHA	50
Pep Club	52
Drill Team	53
Wrestling Cheerleaders	53
Lettermen's Club	53
B Cheerleaders	54
Debate	55
Personality Poll	56
Sports	
Football	58
Wrestling	62
Basketball	64
Coaches	67
Action	68
Advertising	
Advertising	70
Autographs	84

ADMINISTRATION





Mr. Ronald Wiblemo
Guidance Director



Mr. Richard Fuller
Principal



Marilyn Zylstra
School Secretary



Mr. William O. Warren
Superintendent



Delores Melmer
Business Manager



Mrs. Evelyn Rueb
Elementary Counselor

FACULTY

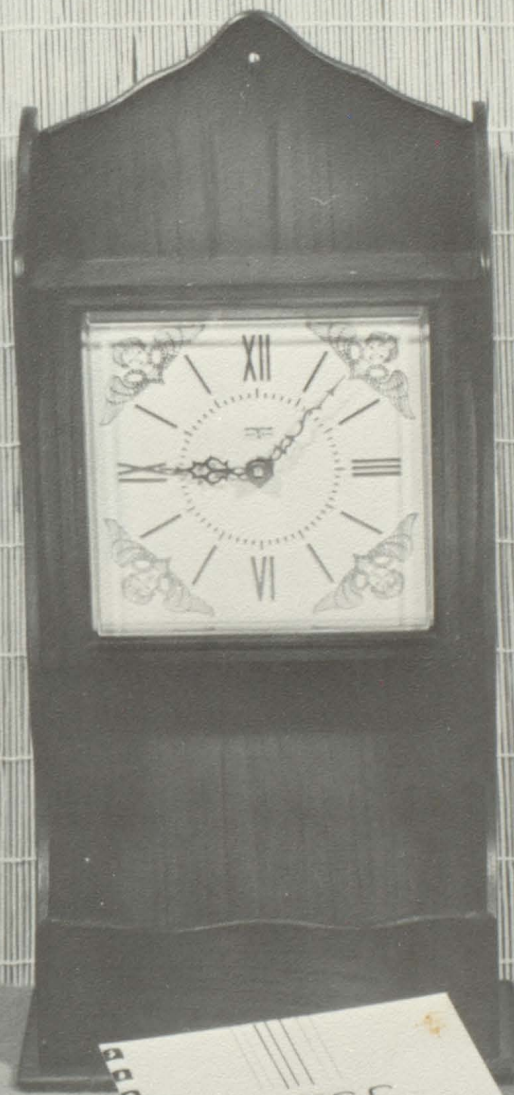

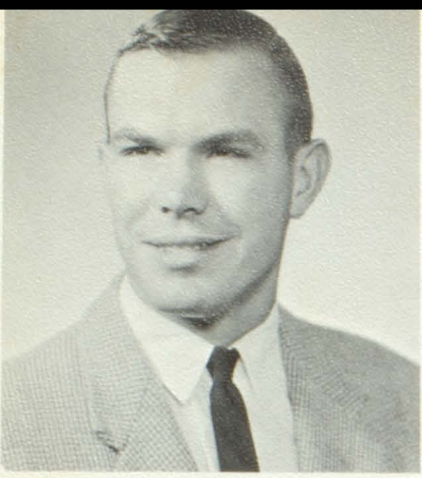

MR. VIC KOENIG
English 8, 10, 11, 12
Wrestling Coach
Ass't. Track Coach
Senior Advisor



MR. GARY McFARLAND
English 8, 9, 10, 11
Pep Club Advisor
Senior Advisor

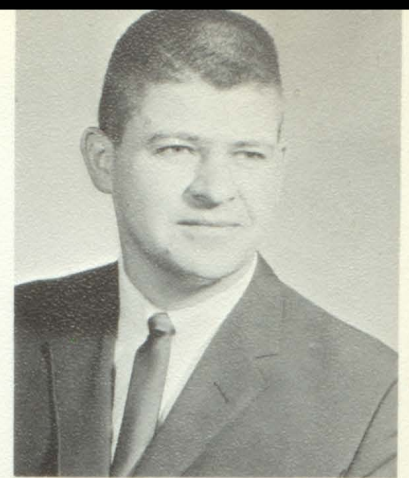

MR. WALT NEDVED
Science 8
Biology
American History
Ass't. Football Coach
Ass't. Basketball Coach
Track Coach
Sophomore Advisor



MR. VERNE TWITERO
Math 7
General Science
Chemistry
Physics



MR. DAN MILLER
Social Studies 7, 8
American History
Government
Junior Advisor



MR. ROY SCHOON
Social Studies 8
Algebra I, II
Advanced Math
Junior Advisor

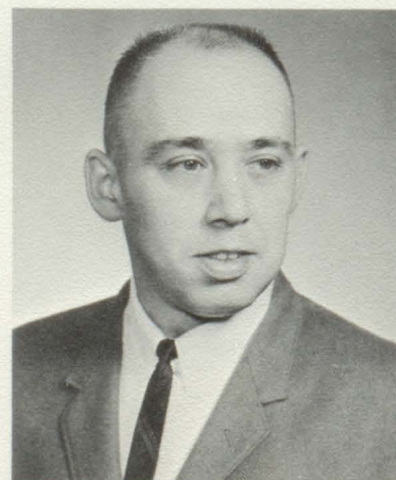

MR. JACK BEHREND
Typing I, II
Business Law
Annual Advisor



MR. JAKE SCHLICHT
 Math 8
 Algebra I, II
 Geometry
 Ass't. Wrestling Coach

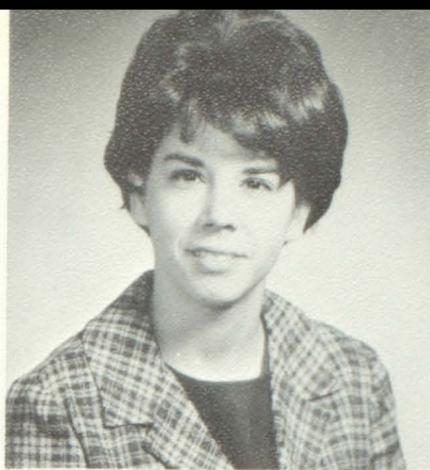

MRS. MARGARET FOWLER
 Social Studies 7,8
 Economics
 Sociology

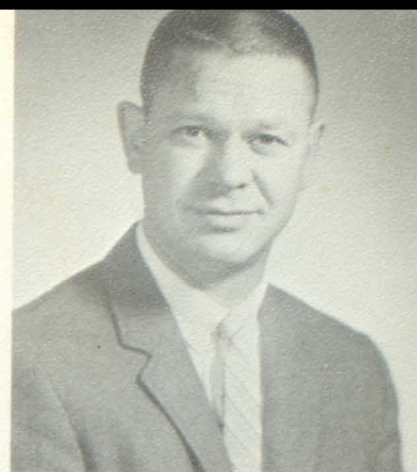

MR. MARVIN ANDERSON
 Science 7
 Math 8
 General Science
 Biology
 Grade Athletics
 Sophomore Advisor



MR. GENE PLIHAL
 Social Studies 7
 World History
 Speech
 Government
 Debate



MR. ARLON McNEELY
 English 7
 Bookkeeping
 Shorthand
 Government

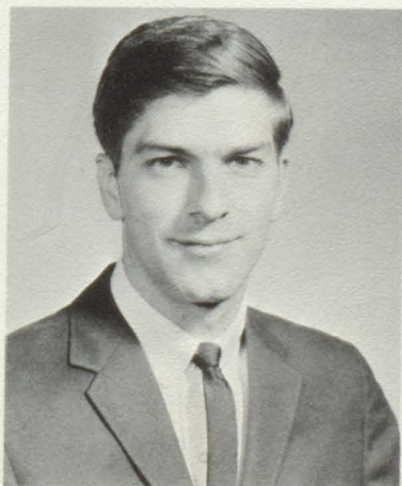

MR. MARK MEYERS
 Band
 Vocal Music



MRS. GAIL JOHANSEN
 Home Economics I, II, III
 F.H.A. Advisor
 Junior Advisor



MR. GARY HEIDELBERGER
Shop I, II
French I, II
Freshman Advisor



MRS. CLARA POLAK
English 7, 9, 10, 12

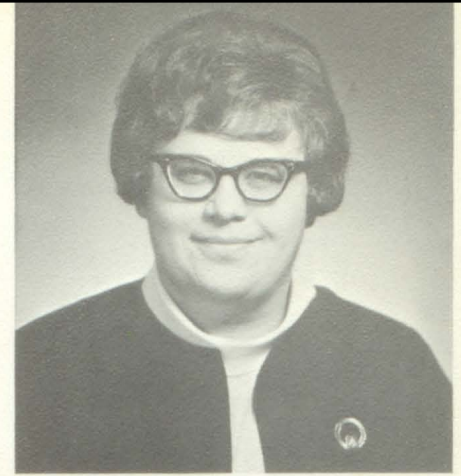

MISS MYRNA BARUTH
Math 7
Science 7, 8
General Math
Freshman Advisor



MRS. CORA DUNCANSON
English 7, 8
Librarian



These two cheerful men are our custodians, Walt Denker and John Slaba. We would like to take this opportunity to thank them for their helpfulness and unending patience over the past years.



Providing us with a hot noon meal every day are our cooks: Mrs. Roberts, Mrs. Soukup, Mrs. Andersh, Mrs. Peterson, and Mrs. Barkley.

SENIORS



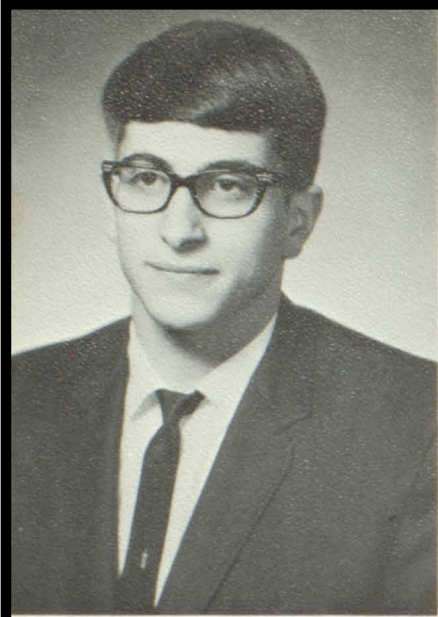

MICHEAL D. ABDOUCH

"Mike"

"He feared the wiles of girlish smiles until..."

Football 9,10,11; Track 10; Boys' Glee 11,12; Mixed Chorus 12.

KAY LYNN M. BARKLEY

"Dog"

"Don't talk to me boys, I blush." Girls' State Alternate 11; Royalty Candidate 12; Student Council Officer 12; Debate 9; FHA 9,10,11,12; Snowball Princess 12; Girls' Basketball 9,10,11; Girls' Glee 10,11; Librarian 10; Pep Club 10,11,12; Drill Team 10,11,12; Girls' Track 10; Nurses' Club 11; Class President 10; DAR Candidate 12.

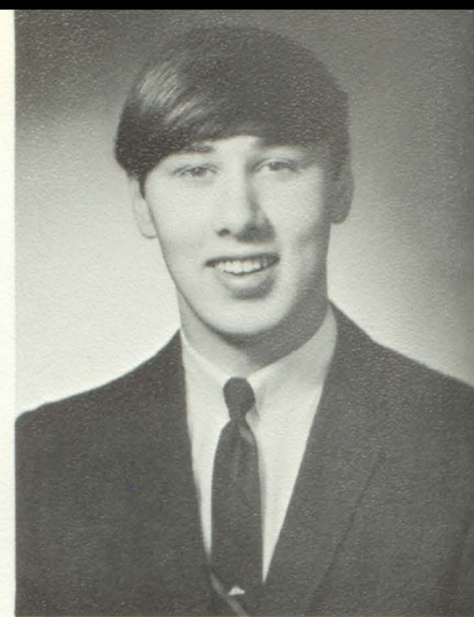
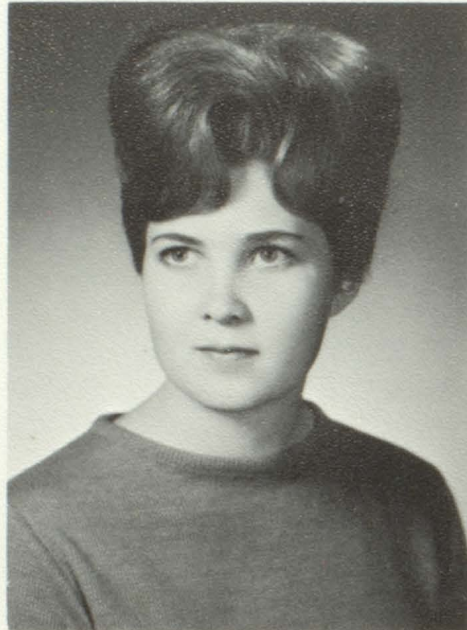

LAWRENCE L. BERTSCH

"Larry"

"To stay out of getting into trouble, stay in trouble."

Basketball 9,10.



DOUGLAS D. BIRGER

"Doug"

"Tut, tut, my boy, the little girls won't hurt you."

Ravinia Transfer 12; Football 9,10,11,12; Basketball 9,10,11,12; Track 9,10; Class President 9; Student Council 10; Ravinia Boys' State 11.

JAMES J. BREN

"Jim"

"All the girls come from near and far to help me park my Chevy car."

Football 9,10,11,12; Basketball 9,10,11,12; Track 9,10,11,12; Boys' Glee 9,10; Coronation Attendant 9; Class Officer 10; Boys' State Alternate 11; Student Council Officer 12; Royalty Candidate 12.

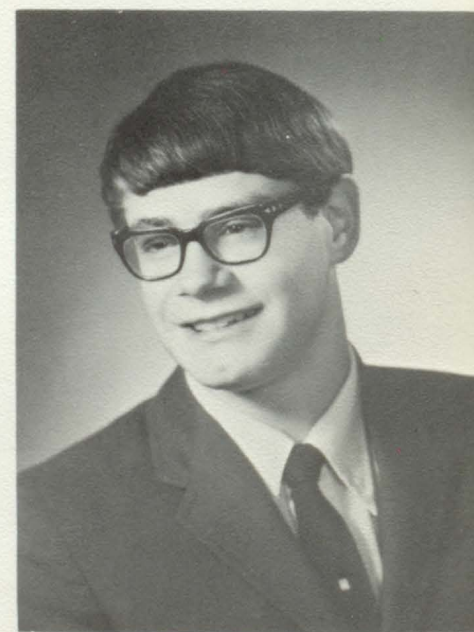
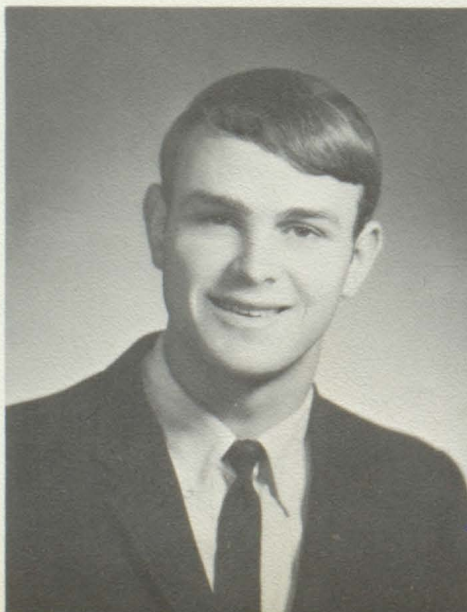

PHILLIP T. BROOKMAN

"Phil"

"Better three hours too late than a minute too soon."

Football 9,10,11,12; Basketball 9; Track 9,10,11; Boys' Glee 9; Boys' State 11; Senior Vice-President 12; Annual Staff 12; Homecoming Candidate 12; Wrestling 10,11,12.

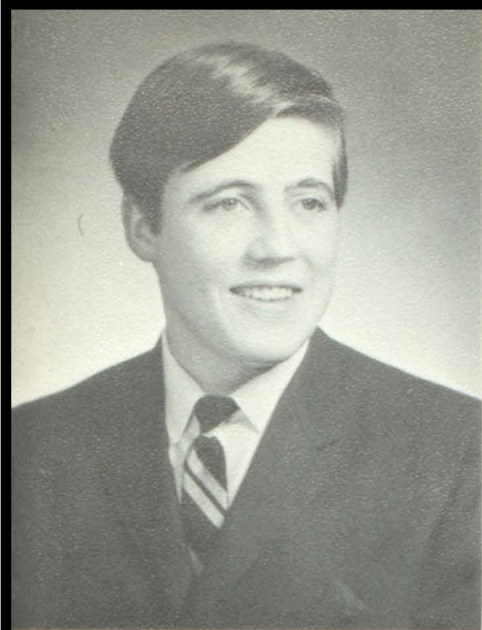

LLOYD J. BUCHHOLZ
"John"

"You name it, and I have done it."

DIANE J. CARDA
"Diane"

"A rare girl whose talents are un-
ending..."
Girls' Glee 9,11,12; Girls' Basketball 9,
10,11; FHA 9,10,11,12; Nurses' Club 9,
10; Librarian 10,11; Pep Club 10; Class
Secretary 11; Debate 11; FHA President 12;
Student Council 12; Wrestling Cheerleader
12; Mixed Chorus 12; Royalty 12.



JO ELLEN A. CARDA
"Jo Ellen"

"I never have much to say but I do a
lot of thinking."
Ravinia Transfer 12; Pep Club 9,10,
11; Girls' Assembly 9,10,11; Annual
Staff 11.

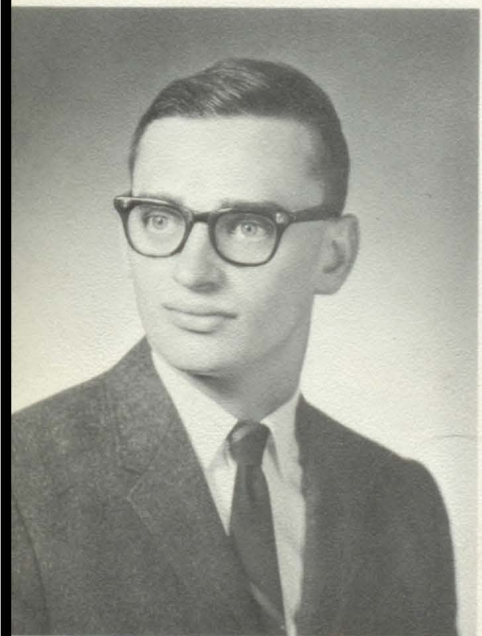

LAWRENCE F. CARDA
"Frog"

"He has two speeds--slow and super-
slow."
Football 9,10,11,12; Basketball 9,
10,11; Track 9,10,11; FFA 9,10.

SHARON K. DUERMIER
"Sharon"

"I agree with no man's opinion; I have some
of my own."
FHA 9,10,11,12; Nurses' Club 9,10,11;
Librarian 9,10,11,12; Pep Club 9,10,11,
12; Drill Team 9,10,11,12; Paper Staff 9,
10; Girls' Glee 9; Girls' Basketball 9,10,
11; Annual Staff 12.



MARTA L. DOBESH
"Marta"

"And the words flowed on, and on,
and on."
Debate 9,10; Pep Club 10; Librarian
11; Girls' Track 11.

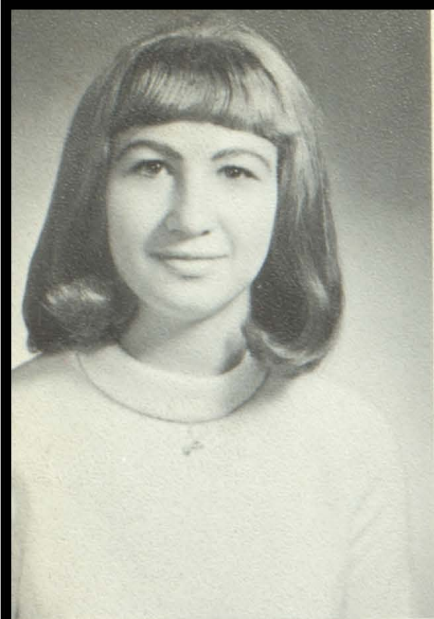

SANDRA J. FOUSEK

"Sandy"

"Her friends are many. Her foes-----are there any?"

Girls' Basketball 9,10,11; Pep Club 11, 12; Drill Team 11,12.

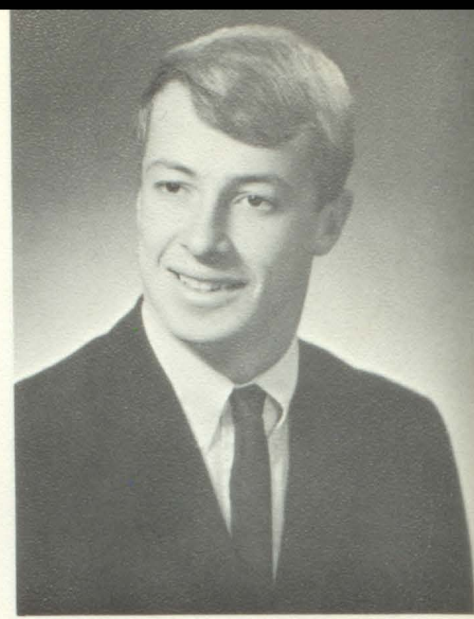

WILLIAM H. FREI

"Died"

"Work fascinates me, I could sit and watch it for days."

Football 9,10,11,12; Basketball 9, 10,11,12; Track 9,10,11; Boys' Glee 9,10,11; Class Officer 9.



PATRICIA A. EHRISMAN

"Pat"

"Ever the same."



ELMO GULLICKSON

"Elmo"

"If study were the only cause of death, I'd live forever."

Wrestling 9,10,11.

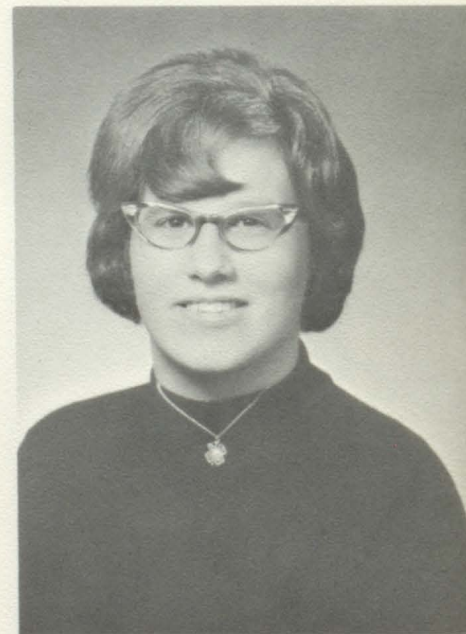

LYNN M. GIZIEWSKI

"Lynn"

"Life is too short for her to do all the things she is capable of doing."

Ravinia Transfer 10; Pep Club 9,11; Mixed Chorus 9,10,11,12; Debate 10,11,12; Band 10,11,12; FHA 10, 11,12.



CLAIRCE A. HOMOLKA

"Clairce"

"Silent efforts shall move the world."

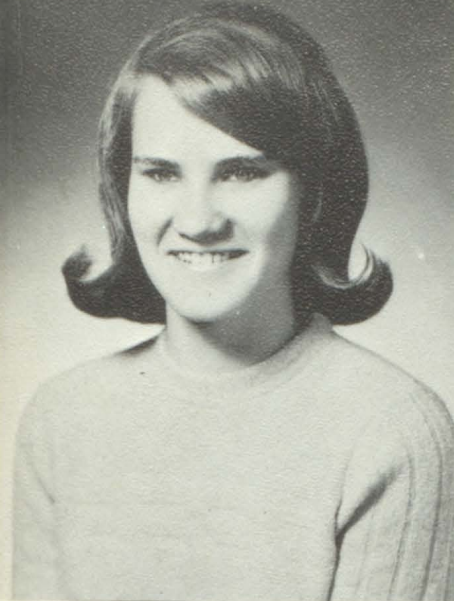

JULIE A. HONKE
"Julie"

"I'm not crazy; I just act that way to entertain people."

FHA 9,10,11,12; Nurses' Club 9; Girls' Basketball 9,10,11; Drill Team 10,11; Pep Club 9,10,11,12; Annual Staff 10,11,12; Class Officer 11; Snowball Princess 10; Chamber Choir 9; Band 9; Girls' Glee 9.

RICHARD W. HONKE

"Doc"

"He doesn't think he is the whole sea, just because he has waves in his hair."
Basketball 9,10; Football 9,10,11,12; Track 9,10,11; Boys' Glee 9,10; Mixed Chorus 9,10,11,12; Annual Staff Editor 12; Band 9,10,11,12.

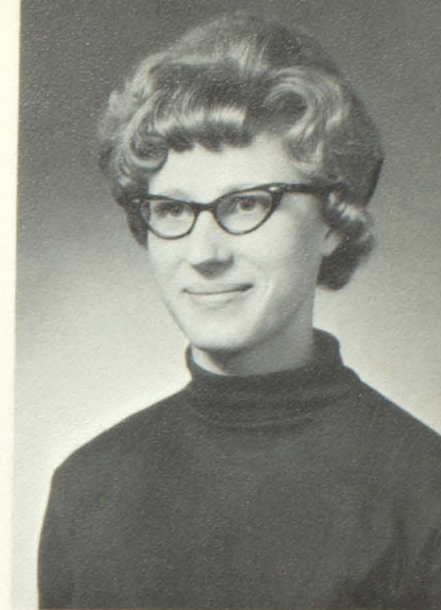

DIANE HONOMICHL
"Diane"

"A quiet little miss, with a quiet little way."



JUDY M. HONOMICHL
"Judy"

"She may seem quiet, but wait until you get to know her."

Girls' Basketball 9,10,11; Pep Club 9,10,11,12; FHA 10,11,12; Drill Team 10,11,12.

JOLENE K. HRON

"Jo"

"Nothing but good can be found of her, so why say anymore."

FHA 9,10,11,12; Pep Club 9,10,11,12; Girls' Glee 9,10,11,12; Drill Team 10,11,12; Girls' Basketball 9,10; Annual Staff 11,12.

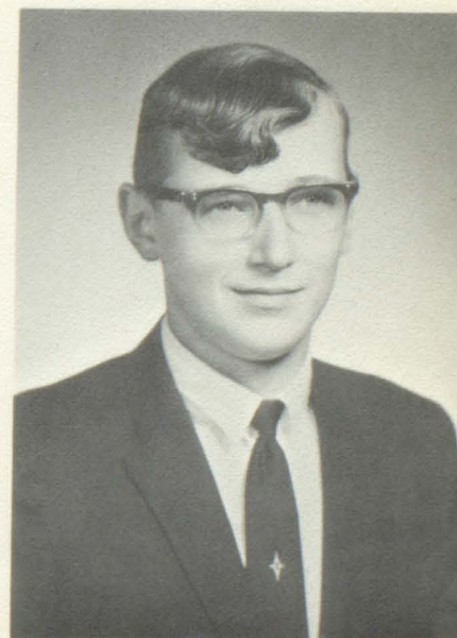
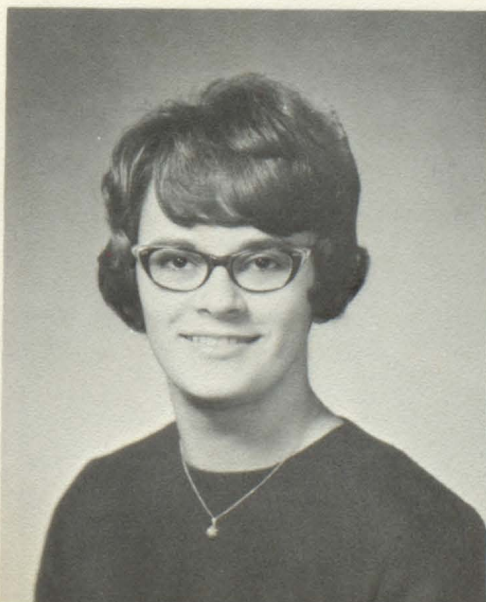

LANCE O. HYDE
"L. O."

"The teachers must be pretty dumb; they ask so many questions."
Basketball 9; Wrestling 10,11,12.

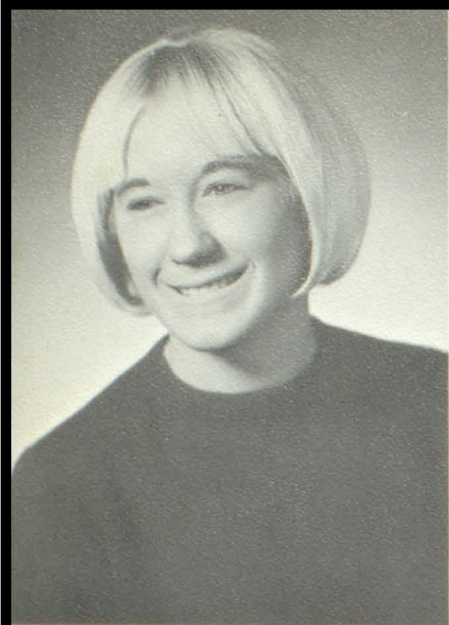

CYNTHIA A. JESPERSEN
"Cleo"

"I've changed my mind but it doesn't work any better."

Augustana Academy Transfer 9; Pep Club 9, 10, 11; FHA 9, 10, 11, 12; Girls' Basketball 10; Cheerleader 10; Drill Team 10, 11; Paper Staff 10; Librarian 11; Annual Staff 11, 12.

SHEILA M. JURAN
"Sheila"

"I can live for two months on a good compliment."

FHA 9, 10, 12; Girls' Glee 9, 10, 11; Girls' Basketball 9, 10; Pep Club 11, 12; Drill Team 11, 12.

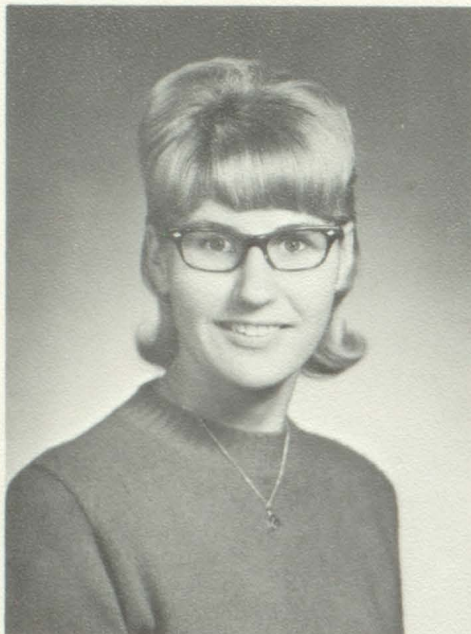

BARBARA J. KELLY
"Barb"

"Why take life seriously, you never get out of it alive."

FHA 9, 10, 11, 12; Girls' Glee 10, 11, 12; Drill Team 10, 11, 12; Pep Club 11, 12.

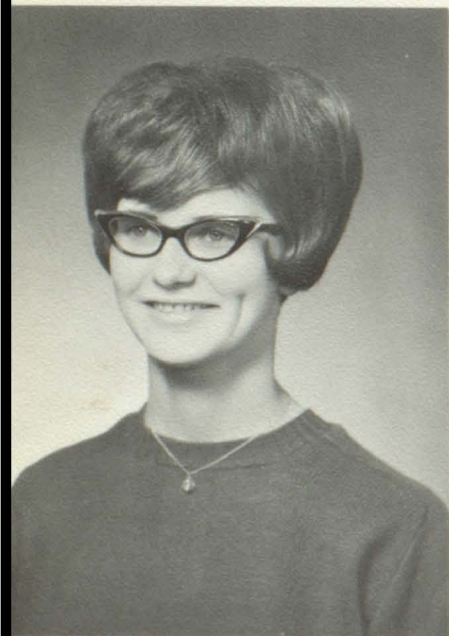

ANN M. KRCIL
"Ann"

"It's a strange thing but I hear bells-- church bells."

Pep Club 9, 10, 11, 12; Girls' Basketball 9, 10; Drill Team 10, 12; FHA 9, 11, 12; Annual Staff 12.

DAVID R. LINK
"Dave"

"There was a man so very meek that even his shoes refused to squeak."

Basketball 9, 10; Wrestling 11, 12; Track 9, 10; FFA 9, 10; Boys' Glee 12; Mixed Chorus 12.

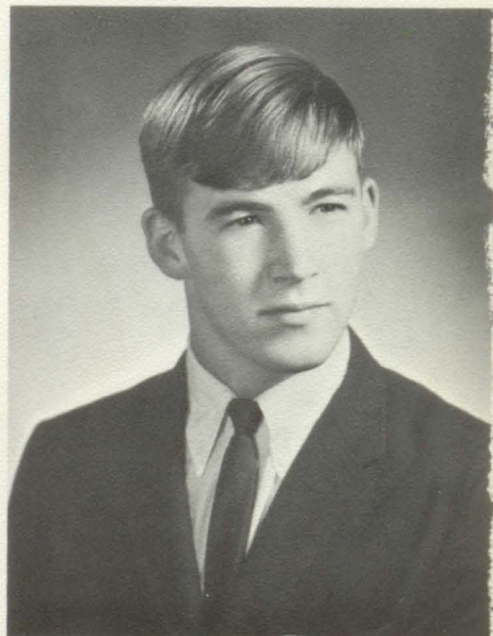

LON M. LYKE
"Lon"

"A lion among ladies is a dreadful thing."

Clark Transfer 10; Football 10, 11, 12; Basketball 10, 11, 12; Wrestling 11; Track 10; Boys' Glee 11; Student Council 12.

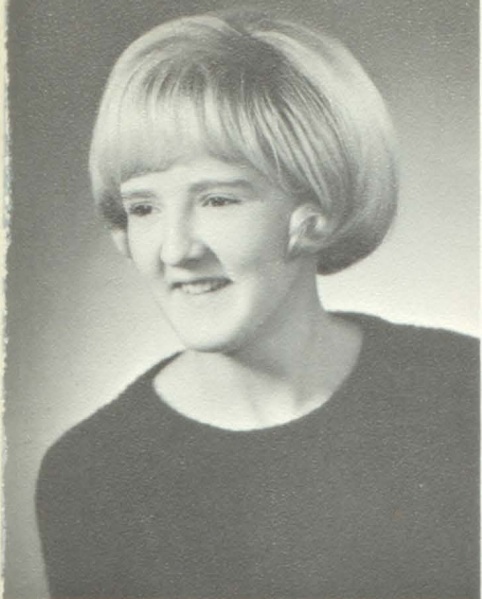

WANDA R. MARTIN
"Butch"

"She puts all her troubles in a box and sits on the lid and laughs."
Librarian 9,10,11,12; Nurses' Club 9,10,11; Nurses' Club Officer 9; Class Officer 9; FHA 9,10,11,12; Girls' Basketball 9; Girls' Glee 9; Paper Staff 10; Pep Club 10,11,12; Drill Team 10,11,12; Annual Staff 11,12; Girls' State 11; FHA Officer 12.



JOHN V. MASUR
"Mint"

"Love me, love my dog."
Football 9; Basketball 9,10,11,12; Student Manager 10,11,12; Student Council 10; Boys' Glee 9,10,11; Mixed Chorus 9,10; Track 9,10,11; Coronation Attendant 10.



LYNNETTE M. LYKE
"Lynn"

"I don't mind school, it's the studying."
Clark Transfer 10; FHA 9,10,11,12; Nurses' Club 10,11; Pep Club 9,10,11,12; Girls' Glee 9; Librarian 9,11,12.



LAWRENCE J. NEDVED
"Levi"

"Who cares about the week, the weekends are more fun."
FFA 9,10,11.

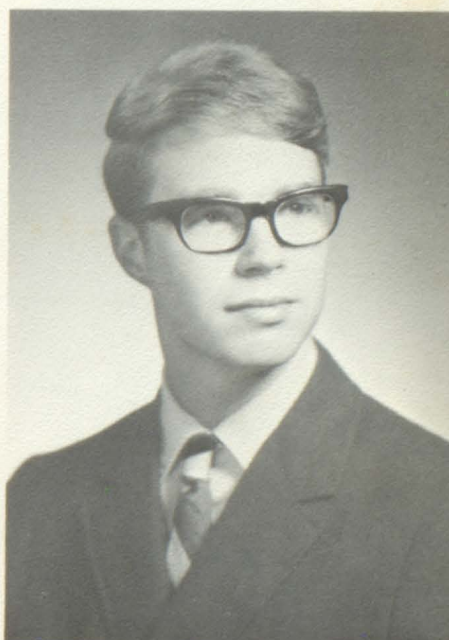

DAVID R. ORTON
"Dave"

"He has ability, brains, intellect--and he's smart, too."
Football 9,10,11,12; Basketball 9,10,11; Track 9,10; Annual Staff 12; Prom Prince 11; Student Council 9.



JENETTE K. NEDVED
"Jenette"

"I'm afraid to go home in the dark."
Ravinia Transfer 12; Class President 11; Class Officer 9,10; Girls' Glee 9,10,11; Cheerleader 9,10,11; Pep Club 9,10,11,12; Declam 10; Annual Staff 11; Ainvlar Staff 11; Student Council 11; Girls' Ensemble 11; Homecoming Attendant 11; Girls' State 11; FHA 12.

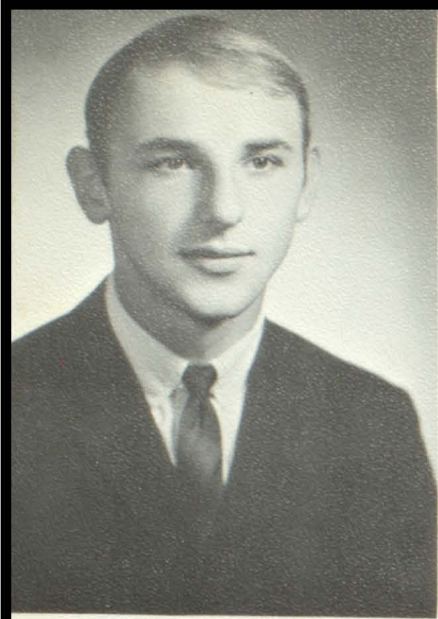

GARY D. PAYER
"Gary"

"Those teenagers should be put off the road; they're raising my insurance rates."

Wrestling 10,11,12; Boys' Glee 9, 10; FFA 9,10.

LARRY J. PETERS

"Larry John"

"From the crown of his head to the soul of his foot, he is all mirth."

Football 9,10,11,12; FFA 9,10; Student Manager 11,12; Boys' Glee 9,11,12; Mixed Chorus 12; Student Council 11; Coronation Attendant 11; Class President 12; Royalty 12; Wrestling 12.

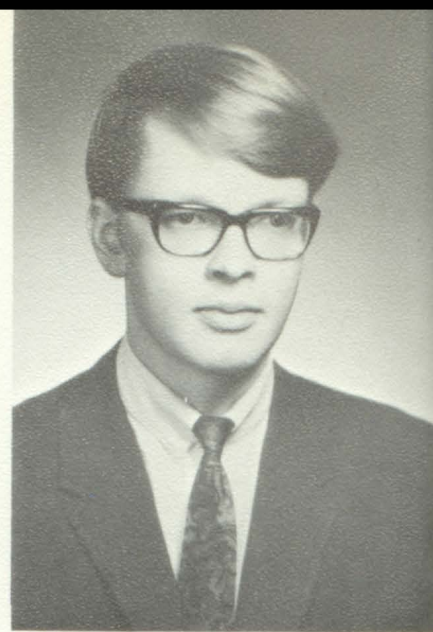
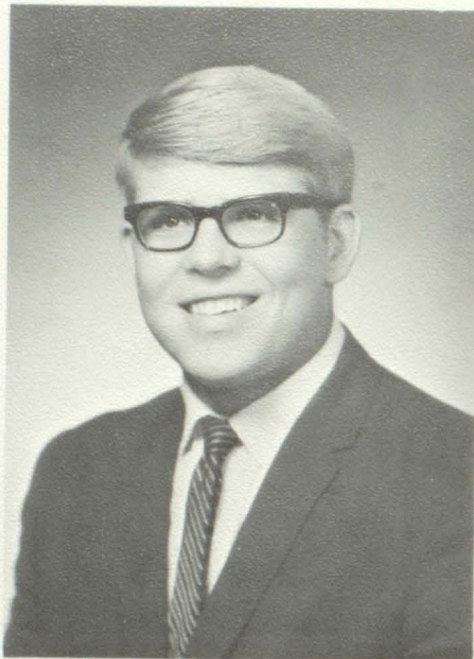

KENNETH E. PETERSON
"Ken"

"Once I thought nights were for studying, but now I know differently."

Basketball 9,10; Track 9,10.



PHOEBE J. PTAK
"Pheob"

"Size is no barrier to efficiency."
Nurses' Club 9,10,11; FHA 9,10, 11,12; FHA Officer 12; Girls' Glee 9,10,11,12; Mixed Chorus 9,12; Drill Team 10,11,12; Pep Club 9, 10,11,12; Pep Club Officer 12; Annual Staff 10,11,12; Librarian 11,12; Prom Princess 11; Girls' Basketball 9,10; Paper Staff 10.

KATHLEEN J. REZAC

"Kathy"

"A mischievous little girl who can smile her way out of anything."

FHA 9,10,11,12; FHA Officer 11; Pep Club 9,10,11,12; Nurses' Club 9,10,11; Student Council 11; Librarian 9,10,11,12; Girls' Basketball 9; Coronation Attendant 10; Drill Team 10,11,12; Annual Staff 11,12; Royalty Candidate 12.

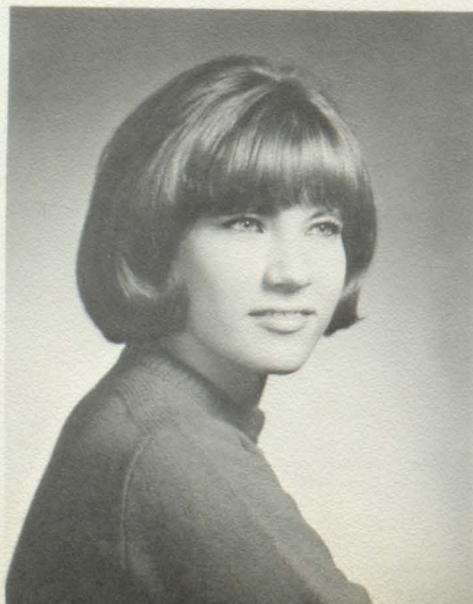

ALVIN M. ROTH
"Alvin"

"Caesar was short, Napoleon was short, but I'm not so tall myself."
FFA 9,10.

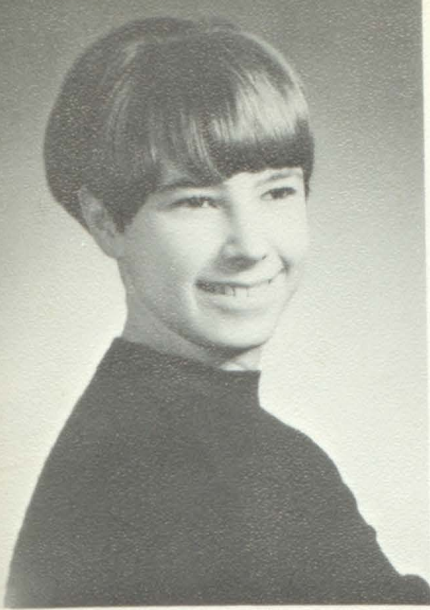

PATRICIA A. SCHOEPP
"Pat"

"I'm sitting on top of the world and enjoying the laughs."
FHA 9,10,11,12; Nurses' Club 9; Girls' Basketball 9,10; Drill Team 11,12; Pep Club 9,10,11,12; Student Council 11; Coronation Attendant 11; Annual Staff 12; Pep Club Officer 11; Class Officer 10.

MARY LOU SIMMONS
"Mary"

"She hears all, thinks much, but talks little."
Pep Club 9,10,11,12; Drill Team 9,10,11,12; Nurses' Club 9,10,11; FHA 9,10,11,12; Girls' Basketball 10,11; Girls' Track 10.

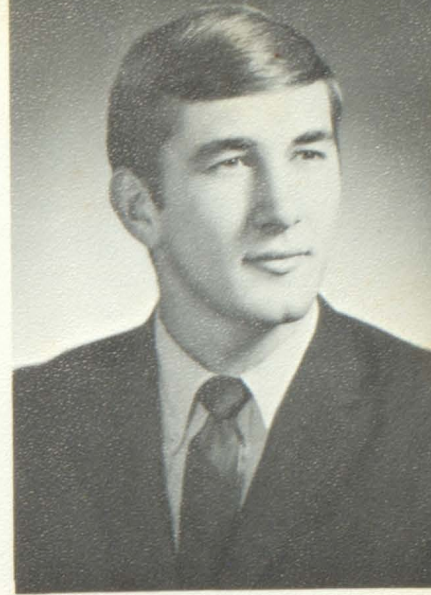
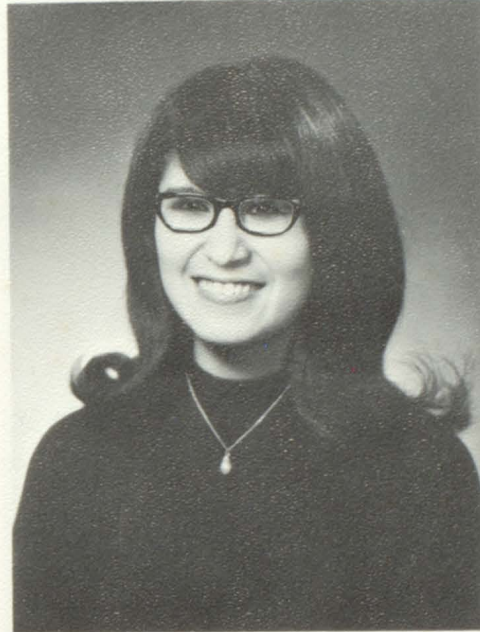

LAWRENCE J. SLABA
"Larry"

"Horses aren't so dumb; you don't see them betting on humans."
Football 9,10,11,12; Basketball 9,10,11,12; Track 9,10,11; Snowball Prince 11.



DANIEL W. SMITH
"Butkus"

"School breaks up my whole day."
Basketball 9,10,11,12; Football 9,10,11,12; Track 9,10,11; Boys' Glee 9,10,11,12; Mixed Chorus 9,10,11,12; All-State Chorus 11,12; Class Officer 9,10; Class President 11; Debate 11; Madrigals 9; Accompanist 9.

EUGENE STOCK
"Eugene"

"You don't have to study agriculture to raise cane."
FFA 9,10.

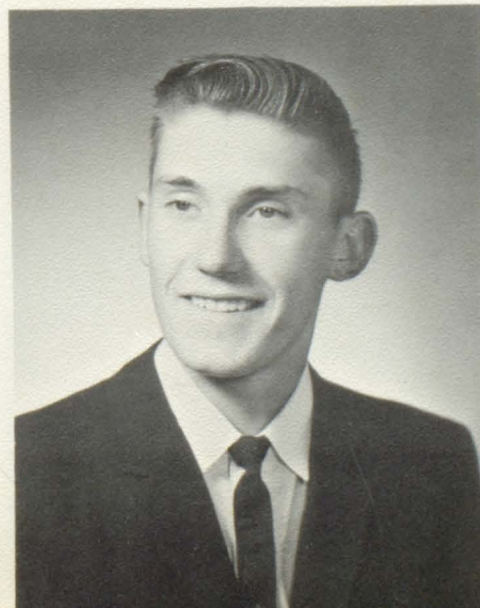

JUANITA M. ST. PIERRE
"Juanita"

"Silence is more eloquent than words."

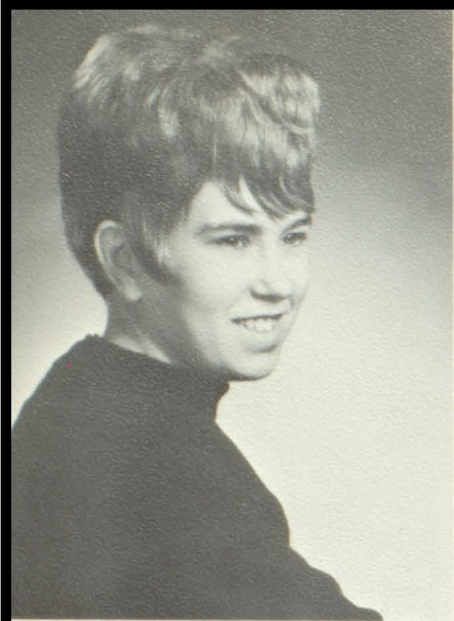

ALICE B. THALER
"Elsie"

"I'm not an angel, but angels are few."

Librarian 9,10,11,12; Girls' Basketball 9,10,11; Pep Club 11,12; Drill Team 11,12; FHA 11,12.

RICHARD B. THALER

"Rick"

"Never a care, never a hurry, just one girl is his main worry."

Boys' Glee 9,11,12; Annual Staff 11,12; Wrestling Manager 11,12; Annual Staff Co-Editor 11; Debate 11; Librarian 11; Class Officer 12; Mixed Chorus 12.

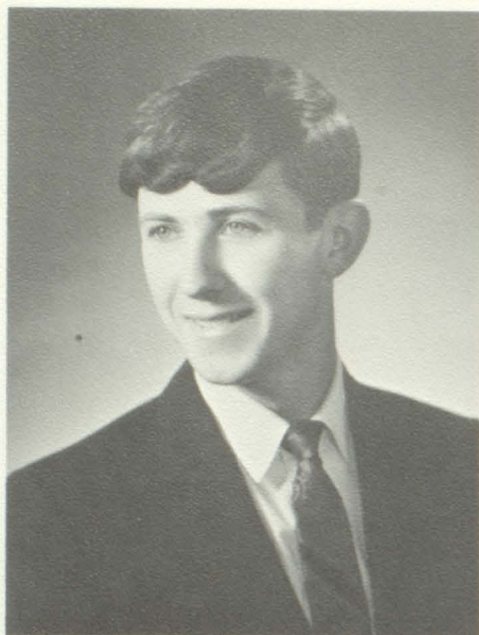

CYNTHIA L. VOGEL
"Cynthia"

"Quiet in appearance with motives unknown."
FHA 9,10.

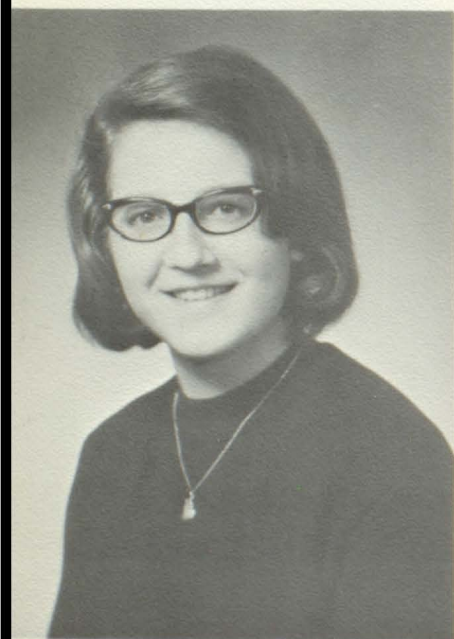

JUDITH C. WAGNER
"Jude"

"Success goes to those who work for it."

FHA 9,10,11,12; Nurses' Club 9,10,11; Girls' Track 9,10,11; Girls' Basketball 9,10,11; FHA Officer 10,12; Girls' State 11; Mixed Chorus 12; Pep Club 12; Student Council 12.

RITA M. WESTENDORF

"Rita"

"She looks quiet and demure, but I wouldn't be too sure."

Girls' Basketball 9,10,11; Girls' Track 9,10; Pep Club 9,11; FHA 10.

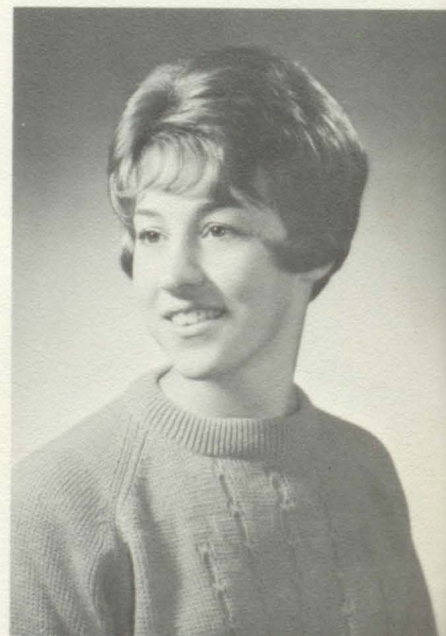

ALTHEA K. WIECHMANN
"Al"

"Lead me not into temptation, but show me where it is."

Girls' Glee 9,10,11; Nurses' Club 9,11; Librarian 9,10,11; FHA 9,10,11,12; Girls' Basketball 9,10,11; Annual Staff 10,12; Student Council 10,12; Girls' Track 10; Pep Club 9,10,11,12; Drill Team 9,10,11,12; Class Officer 11.

Senior Class History

Entering the halls of Wagner High, we came as shaky, green freshmen, but we came with a high potential which has been developed over these past four years by the various teachers, subjects, and activities, with which we, the Seniors of 1968, have come in contact.

Fifty-six of us arrived in 1964. Initiation and kangaroo court gave all of us a chance to really get acquainted with the seniors, and how! Jenise J., now transferred, was elected president of our class with Bill F. as vice-president, Dan S. as secretary, and Wanda M. as treasurer. Chosen as Student Council representatives were Kay B. and Dave O. Homecoming attendants were Jenise J. and Jim B. The class advisors were Mr. Koenig and Mrs. Schilling.

As sophomores we came back with an enrollment of fifty-three. That year Kay B. led our class with Jim B. as vice-president, Pat S. as secretary, and Dan S. as treasurer. While sophomores, we were represented in the Student Council by Althea W. and John M. Mrs. Twitero (Miss Stillman) and Mr. Heydon were our class advisors. Homecoming attendants were Kathy R. and John M.

Our junior year started with fifty-seven hard working and ambitious students. The president of the class was Dan S. Althea W. as vice-president, Diane C. as secretary, and Julie H. as treasurer also helped to lead our class. Mr. Twitero, Mr. Marshalek, and Mrs. Williamson were our class sponsors. We were represented in the Student Council by Kay B. and Larry P. Selected as Homecoming attendants were Pat S. and Larry P. Selected as Girl and Boy Staters were Phil B., Larry P., Judy W., and Wanda M. The alternates were Rich H., Jim B., and Kay B., and Lynn G. Our prom, "In the Misty Moonlight," with its beautiful and romantic atmosphere really showed what our class could do. Dave O. and Phoebe P. were chosen as Prom Prince and Princess.

In this, our senior year, we have fifty-four members. The high position of president is filled by Larry P. Other offices are filled by Phil B., vice-president; Rick T., secretary; and Rich H., treasurer. The Student Council representatives are Diane C. and Lon L. Phil B., Jim B., and Kay B. all seniors, are heading the Student Council. Our Homecoming King and Queen are Larry P. and Diane C. Other candidates for this honor were Phil B., Jim B., and Kathy R. During this year other outstanding seniors are: Kay B., DAR candidate; Eileen W., Betty Crocker Homemaker of Tomorrow; Larry P., All-State Football player; and Doug B., Rich H., Dave O., Lynn G. and Ann K., Honor Students of our graduating class. Senior class advisors are Mr. Koenig and Mr. McFarland.

Now, looking back over these past four years and remembering all that has occurred, we have mixed emotions. Our gay and carefree dispositions are somewhat dampened as we bid the halls of Wagner High our fourth and final farewell.

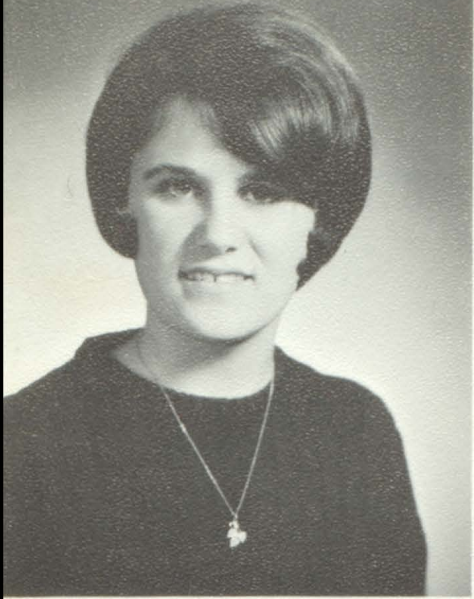

EILEEN R. WIECHMANN
"Dover"

"All great women are dying, I don't feel so great myself."

Girls' Glee 9,10,11,12; Annual Staff 9,10,11,12; Pep Club 10,11,12; Librarian 10,11; Band 10,11,12; Band Council 10,11,12; FHA 11,12; Mixed Chorus 12; Betty Crocker Homemaker 12.



Masculinity dominates the senior class: Advisors, Mr. Koenig and Mr. McFarland; Rich Honke, treasurer; Larry Peters, president; Phil Brookman, vice-president; Rick Thaler, secretary.

Class Motto: "To strive, to seek, to find, and not to yield."

Class Color: Blue and Silver

Class Flower: White Rose

Senior Spotlight



D.A.R.
Kay Lynn Barkley



ALL-STATE FOOTBALL
Larry Peters



HONOR STUDENTS
Lynn Giziewski, Ann Krcil, Dave Orton, Doug Birger,
Rich Honke.



RAVINIA GIRL AND BOY
STATERS: Jenette Nedved,
Doug Birger.

GIRL AND BOY STATERS:
Phil Brookman, Larry Peters,
Wanda Martin, Judy Wagner.



GIRLS' AND BOYS' STATE
ALTERNATES: Jim Bren,
Rich Honke, Lynn Giziewski,
Kay Lynn Barkley.



1.



2.



3.



4.



5.



6.



7.



8.



9.



10.



11.



12.



13.



14.



15.



17.



18.



20.



16.

"Mighty Seniors"



19.



21.



22.



23.



24.



26.



27.



28.



25.



29.



30.



31.



32.



33.



34.

1. Judy H., 2. Alice T., 3. Phil B., 4. Jolene H., 5. Larry N., 6. Mary Lou S., 7. Sharon D., 8. Althea W., 9. Wanda M., 10. Bill F., 11. Doug B., 12. Eileen W., 13. Julie H., 14. Pat S., 15. Cynthia V., 16. Clairce H., 17. Dan S., 18. Diane H., 19. Sheila J., 20. Sandy F., 21. Lynn L., 22. Dave O., 23. Jim B., 24. Pat E., 25. Rita W., 26. Judy W., 27. Cynthia J., 28. Ken P., 29. Lynn G., 30. Marta D., 31. Kay B., 32. Diane C., 33. Jenette N., 34. Mike A.



UNDERGRADS

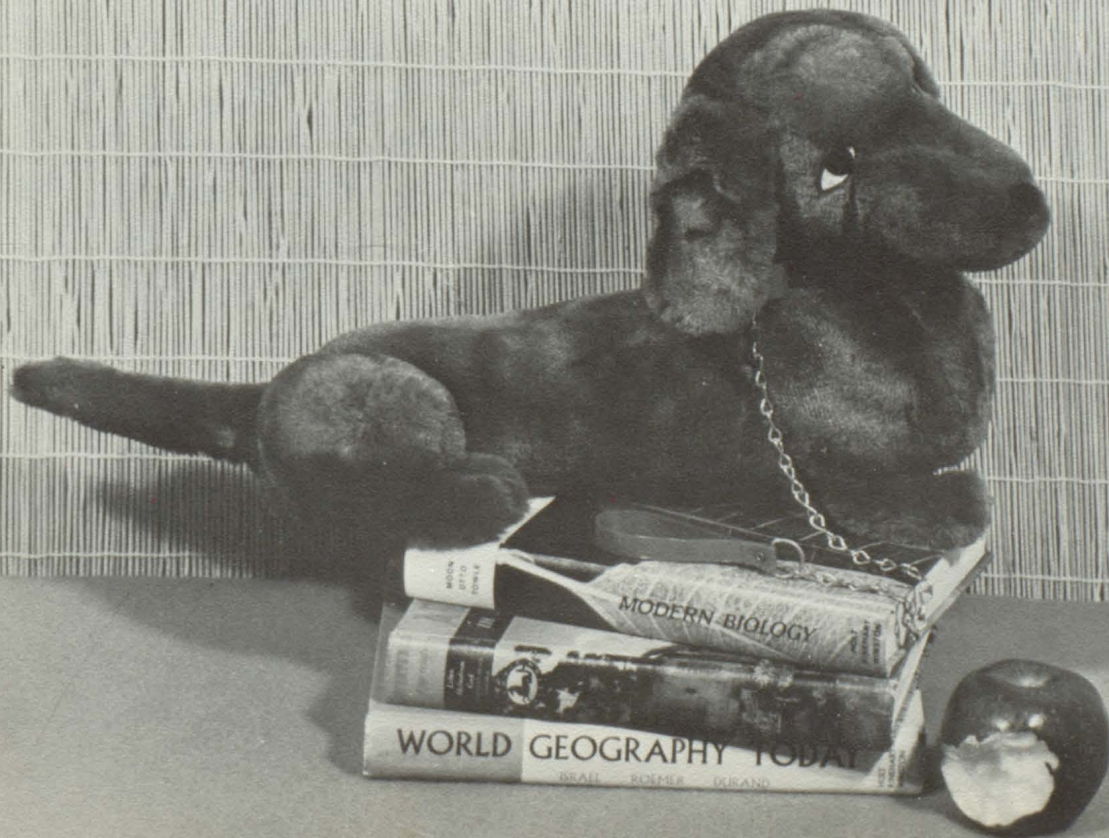



Curt Anderson



Pat Anderson



Jerry Bastemeyer



Sandy Bastemeyer



Terry Beeson



Lois Blazek



Charlene Bouska



Dan Brosz



Donna Carda



Mary Corey

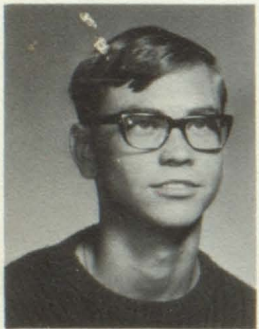

Bob Deurmier

Juniors



Janice Forman

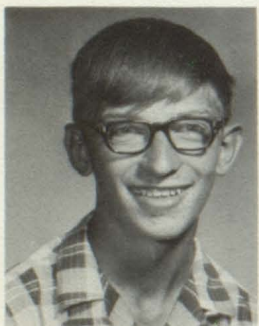

Otto Fousek



Donna Frager



Barbara Frei



Barbara Gengler



Marvin Gullikson



Debby Harrington



Bill Hoffman



Janice Holzbauer



Sandy Honke



Greg Hoy



LaVerne Hrdlicka



Linda Jiricek



Kathy Kinder



Bill Kocer

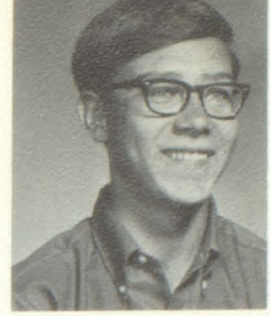

Duane Kolda



Mike Kreil



Terry Krsnak



Larry Lyke



Pat Mach



Rodney McFarland



Shirley Medricky



Dennis Merkwan



Pat Metteer



Barbara Meyer



Roxann Meyer



Louis Montgomery



Randy Myers



Ann Nedved



Della Orton



Ronald Payer



Sheryl Pekas



Bruce Ramsdell



Dick Rezac

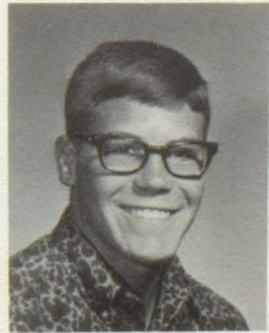

Joe Sadler



Bob Schuurmans

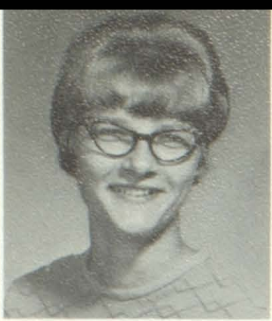

Janet Sima



Doris Slaba



Larry Smejkal



Patty Snellgrove



Tom Terpening



Karen Troxell

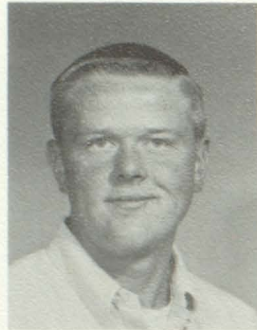

Tom Uecker

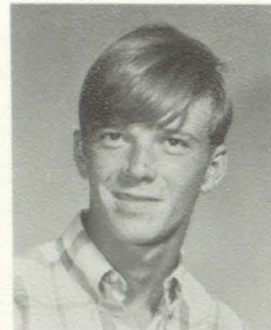

Neil VonEschen



Dianne Weber

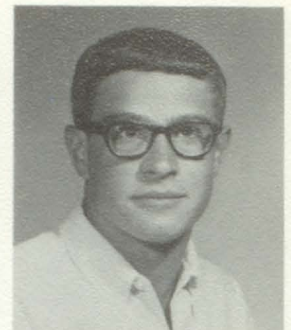

Robert Weinstein



Rhonda Wiblemo

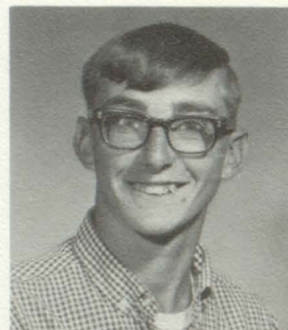

Don Wiechmann



Jane Zacharias



Terry Zolnowsky



Junior class advisors, standing: Mrs. Johannsen, Mr. Schoon, and Mr. Miller. Class officers, seated: Roxann Meyer, business manager; Dianne Weber, secretary; Charlene Bouska, president; Rodney McFarland, vice-president; Greg Hoy, treasurer.



Sandy Barta



Debbi Bastemeyer



Pam Birger



Joe Blaha



Cheryl Bren



James Bridge



Rosie Brockman



Gary Carda



Terry Crisman



Richard Cuka



Barbara Denker

Sophomores



Nila DeWald



Karen Ehrismann



Suzan Ehrisman



Charlene Evers



Paula Giziewski



Donna Goldhammer



Jim Haar



JoEllen Haeuszer



Don Harrington

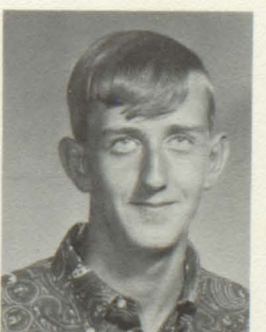

Bill Hartley



Betty Hill



Kathy Hollmann



Sharleen Hollmann



Cathy Homolka



Leonard Homolka



Bonnie Honomichl



Danny Honomichl



Dennis Honomichl



Nadine Honomichl



Mike Hoy



Bob Hron



Donna Juran



Norma Kelly



Ted Kindt



Paul Kocer



Connie Konfrst



Donald Koupal



Dwayne Koupal



Edith Koupal



Jim Kruse



Robert Lilly



Cynthia Lyke



Norma Mach



David Martin



Ronnie Martin

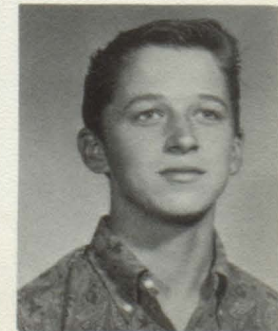

Kean Miller



Gerry Morgen



Neil Nohr



Mike Nash



Carol Olivier



David Peters



Stan Peters



Maribeth Piroutek



Kim Ree



Colleen Rezac

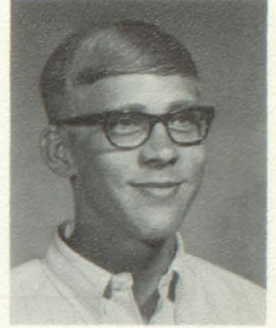

Rich Rueb



Pat Seiner



Dennis Simmons



Renee Slaba



Julie Soukup



Carol Stedronsky



Audrey Stock

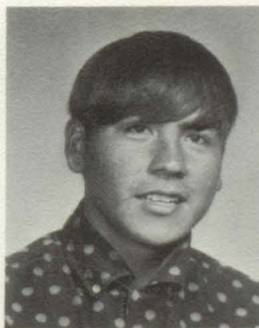

Sam Sully



Betty Thaler



Nancy Uecker



James Wagner



Peggy Weber



Scott Wiblemo



Bobbie Youngbluth

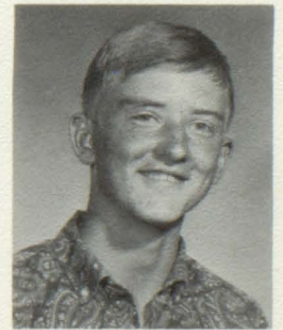

Richard Zolnowsky

Shutter shy: Rita Lhotak



Sophomore class advisor, standing: Mr. Nedved. Class officers, seated: Gerry Morgen, treasurer; Stan Peters, vice-president; Rich Rueb, president; Debbi Bastemeyer, secretary. Not shown: Mr. Anderson, advisor.



Here the sophomores display their natural happy-go-lucky whatever-it-is!!



Donald Ahrens



Carl Anderson



Nancy Anderson



Margo Arpan



Judy Bartunek

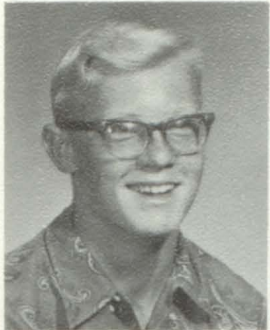

Jim Bastemeyer



David Carda



Mary Jo Cozad



Rodney Cozad



Ronald Daily



Mike Davenport

Freshmen



Bernard Dobesh



Robert Doty



Sheila Fousek



Dennis Giedd



Marlaine Goldhammer



Deanna Gullikson



John Haar

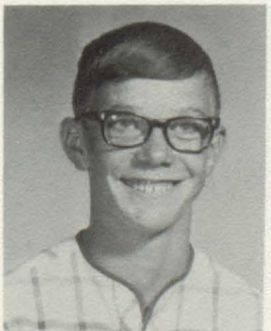

Tom Hansen



Vickie Holec



Marcia Hoy



Dianne Hron



Linda Jaeger



Leslie Jiricek



Doug Jorgenson



Larry Kolda



Kathy Kokesh



Myron Krcil



Tom Kuhlman



Doris Link



Barbara Mach

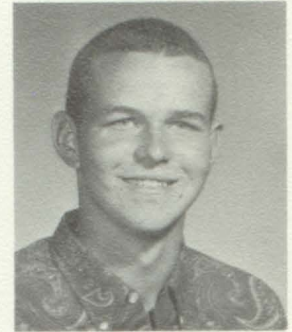

Jim McGuire



Jim Merkwan



George Meyer



Jim Meyer



Arlo Miller



Warren Nedved



Peter Nohr



Wayne Payer



Dale Ramsdell



Russell Redlightning



Donnelle Rehwaldt



Peggy Schroeder

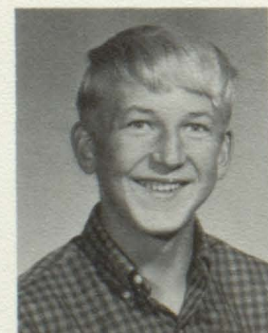

Don Slaba



Amy Smellgrove



Dianna Terpening



David Thornton



Marj Thornton



Rodney Uecker



James Vesper



Craig Warren



Ronald Wiblemo



Darlene Wiechmann



Teresa Wiechmann

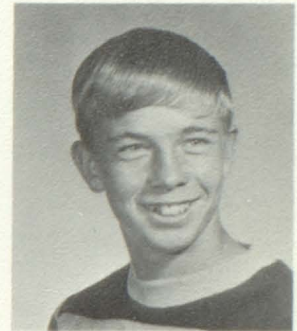

Don Yungbluth

Shutter Shy: Linda Buechler, Veronica Honomichl



Freshman class advisors, standing: Miss Baruth and Mr. Heidelberger. Class officers, seated: Craig Warren, treasurer; Ronnie Wiblemo, vice-president; John Haar, president; Donnelle Rehwaldt, secretary.

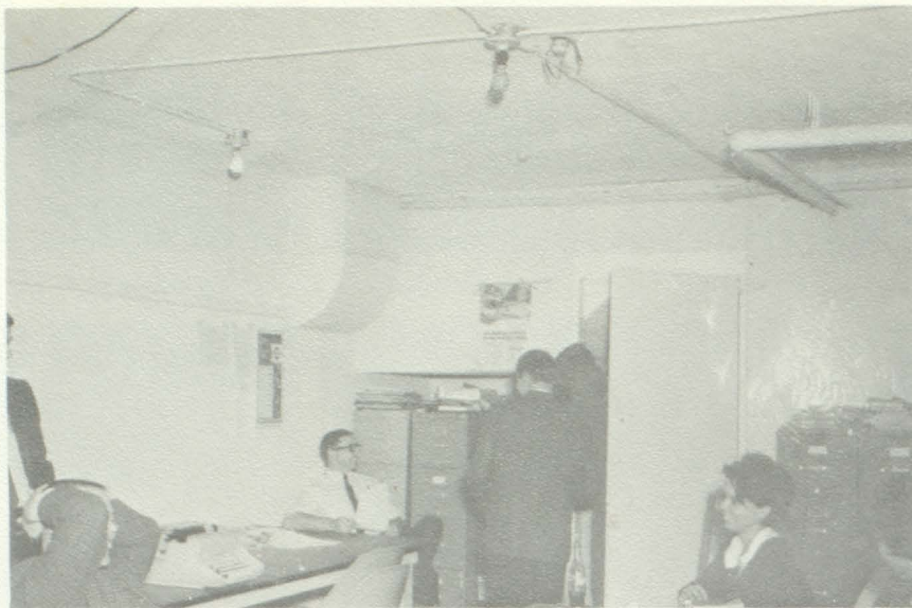

Teachers "take five."



Tournament preparation.



Smile--You're on Candid Camera!

ACTIVITIES



Homecoming Royalty



Larry

Diane

Attendants



Phil

Kathy



Kay

Jim

Junior

Attendants



Gerry

Pat



Sophomore

Freshman

Attendants

Gerry

Rosie

Doug

Doris



Crown Bearers: J. Nedved, R. Rueb, T. Miller, R. Myers.

SHOWER

OF

STARS



Reigning Princess

ANN NEDVED



Reigning Prince

GERRY MORGEN

"THE NEW SOUL EXPRESS"





Mr. and Mrs. Miller

Mr. and Mrs. Schoon

Mrs. Johannsen

**S
P
O
N
S
O
R
S**



**S
E
R
V
E
R
S**



- Cathy Homolka
- Mike Hoy
- Nila DeWald
- Scott Wiblemo
- Nadine Honomichl
- Rich Rueb
- Pam Birger
- Ronnie Martin

EMCEE

Butch Weinstein





"The Night of January 16"

Members of the cast: Lon Lyke, Beth Piroutek, Sharon Deurmier, Dan Brosz, Rhonda Wiblemo, Diane Carda, Tom Hanson, Diane Weber, Charlene Evers, Mike Nash, Marta Dobesh, Dan Smith, Judy Wagner, Mark Giziewski, John Masur, Craig Warren, Paula Giziewski, Jim Wagner, and Paul Kocer. DIRECTOR: Mr. Plihal (not shown).

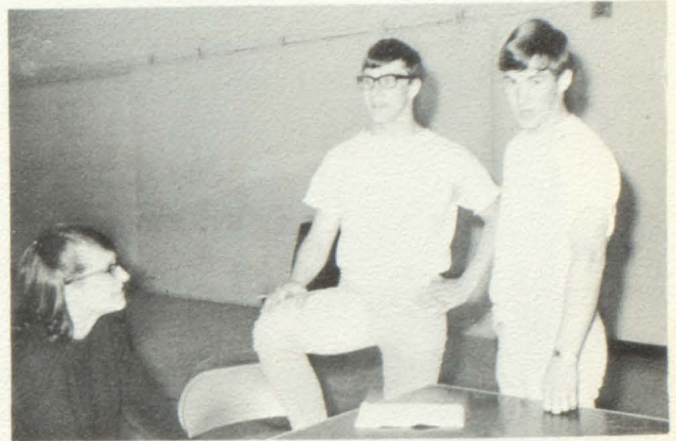

Diane Carda, Dan Smith, and Lon Lyke rehearse a scene from the play.



THE TALENT SHOW, sponsored by the Student Council, was won by a singing group composed of Lynn Giziewski, Charlene Evers, Judy Wagner, Carol Stedronsky, Paula Giziewski, and Rosie Peters.



Piloting

The Annual Staff



Seated from left to right are: Editor Richard Honke, Co-editor Dianne Weber, and Advisor Mr. Behrend.



The Department Heads along with the editor, co-editor, and advisor all help to make the annual a success. The following are Department Heads: Sandy Honke, Pat Anderson, Charlene Bouska, Rick Thaler, Julie Honke, Rhonda Wiblemo, and Roxann Meyer.

The Annual Staff



D. Bastemeyer, R. Brookman, C. Rezac, S. Deurmier, N. Kelly, A. Neved, C. Evers, C. Olivier, C. Homolka, D. Link, K. Hollman, N. Honomichl, P. Weber, E. Koupal. Bottom row: W. Martin, K. Rezac, P. Schoepf, C. Jespersen, C. Bren, S. Ehrisman, R. Weinstien, P. Brookman, J. Hron, A. Weichmann, A. Krcil, D. Broz, R. Thaler, E. Weichmann, D. Orton, P. Ptak, N. DeWald, Mr. Behrend, Advisor. Seated: P. Anderson, C. Bouska, S. Honke, R. Honke, D. Weber, J. Honke, R. Wiblemo, R. Meyers.

An Active Music Department

CONCERT

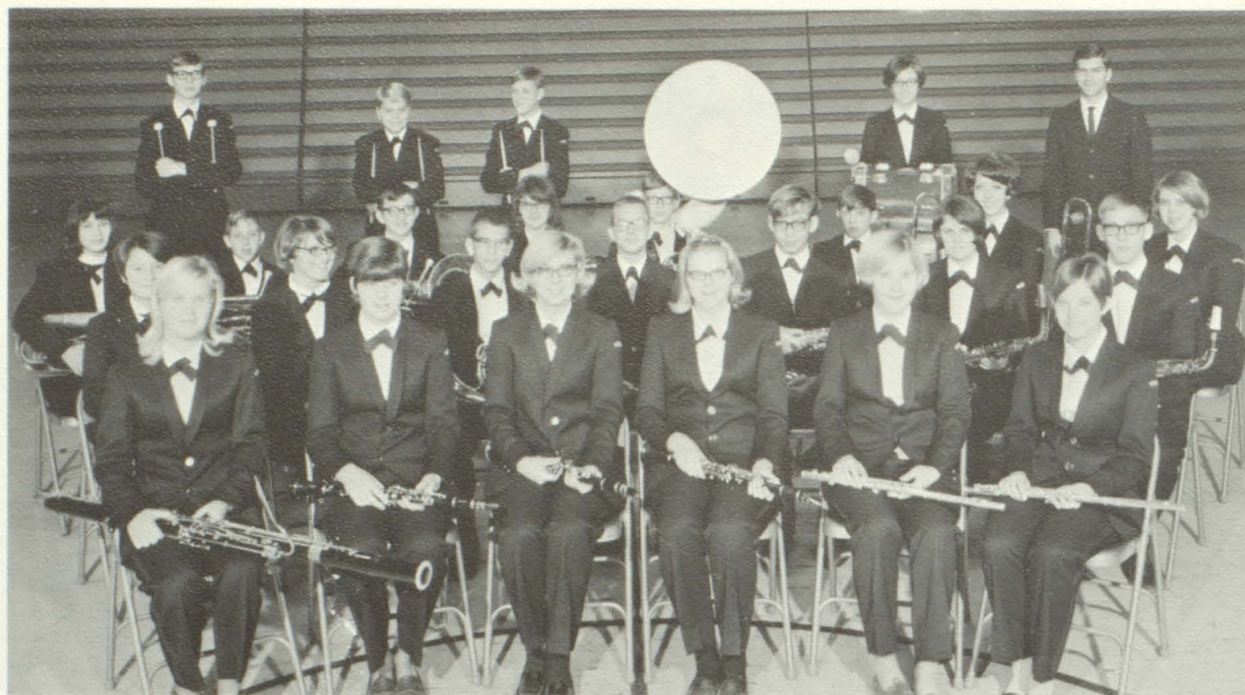

BAND

Percussion: D. Brosz, M. Giziewski, J. Haar, D. Juran. Brass: L. Jiricek, C. Warren, J. Wagner, D. Bastemeyer, L. Kolda, A. Miller, C. Stedronsky, L. Giziewski, P. Birger, S. Honke, J. Vesper. Woodwinds: J. Haar, R. Honke, E. Wiechmann, R. Rueb, D. Frager, M. Hoy, J. Holzbauer, P. Giziewski, S. Ehrisman, B. Piroutek. Director: Mr. Meyers.

Band Council



Marcia Hoy, Rich Rueb, Sandy Honke, Mr. Meyers, Janice Holzbauer, President: Lynn Giziewski, Carol Stedronsky, and Eilleen Wiechmann.

Girls' Glee

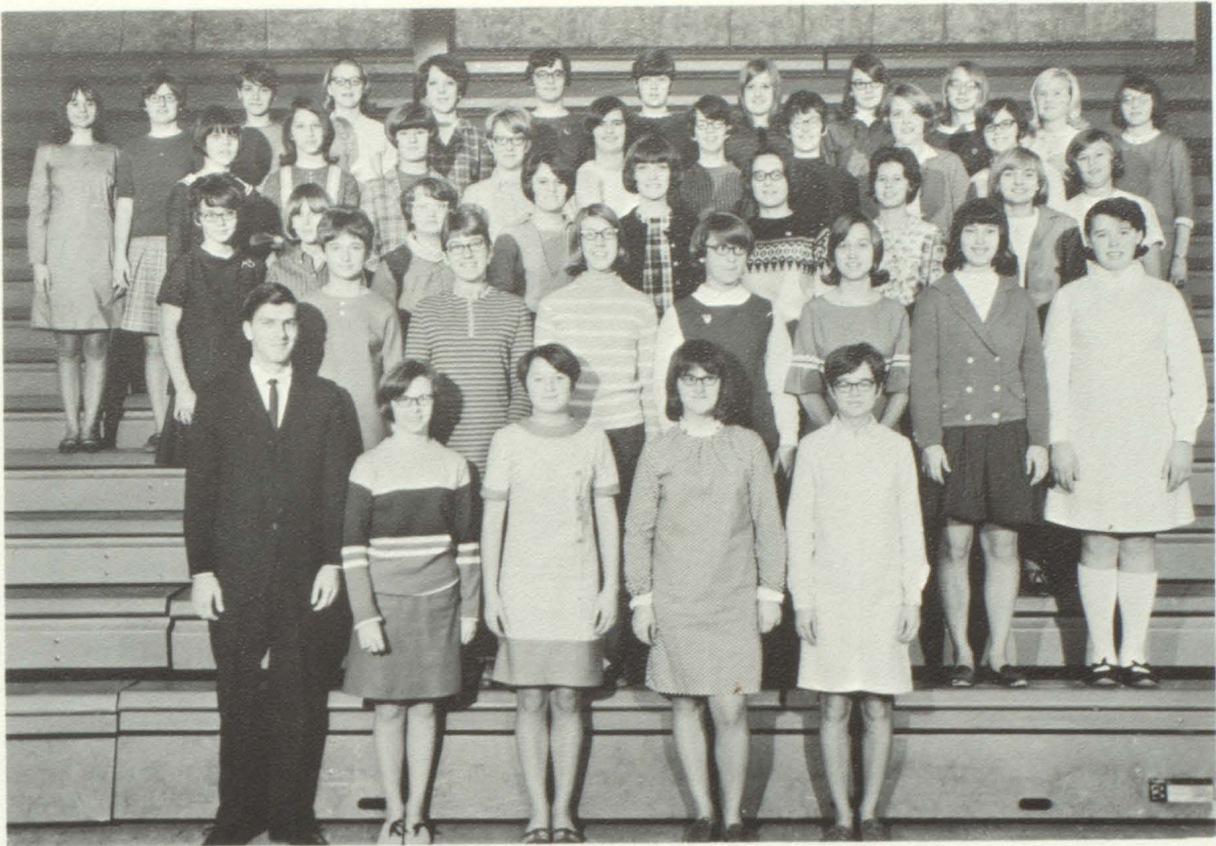

Fifth row: N. Kelly, B. Mach, B. Denker, P. Giziewski, C. Stedronsky, J. Hron, M. Hoy, L. Jaeger, D. Wiechmann, D. Goldhammer, D. Frager, D. Carda. Fourth row: J. Bartunek, D. Turpening, N. DeWald, M. Cozad, C. Konfurst, P. Schroeder, R. Wiblemo, Lynn Giziewski, T. Wiechmann. Third row: M. Goldhammer, V. Honomichl, D. Harrington, E. Wiechmann, C. Homolka, J. Wagner, B. Youngbluth, C. Evers, L. Buechler. Second row: D. Rewaldt, R. Meyers, M. Thorton, S. Honke, B. Thaler, L. Jiricek, K. Kokesh. First row: Mr. Meyers, P. Ptak, P. Birger, D. Bastemeyer, K. Ehrisman.

Boys' Glee

M. Abdouch, D. Brosz, R. Cuka, B. Hoffman, D. Koupal, R. McFarland, D. Merkwan, W. Nedved, N. Nohr, P. Nohr, R. Payer, D. Smith, L. Peters, R. Redlightening, R. Rueb, B. Schuurmans, R. Thaler, J. Wagner, M. Hov.



Mixed Chorus

Fifth row: B. Denker, P. Giziewski, C. Stedronsky, K. Miller, D. Link, D. Merkwon, R. McFarland, R. Schuurmans, M. Hoy, R. Payer, D. Smith, D. Peters, D. Wiechmann, D. Goldhammer, D. Carda. Fourth row: M. Goldhammer, J. Bartunek, D. Terpening, S. Ehrisman, R. Thaler, R. Rueb, L. Peters, D. Brosz, D. Koupal, R. Wiblemo, T. Wiechmann, D. Frager, L. Buechler. Third row: D. Harrington, B. Piroutek, E. Wiechmann, C. Homolka, N. Nohr, M. Abdouch, R. Cuka, J. Wagner, B. Youngbluth, C. Evers. Second row: D. Rehwaldt, R. Meyer, M. Thornton, J. Wagner, P. Nohr, B. Thaler, L. Jiricek, K. Kokesh. First row: Mr. Meyers, P. Ptak, P. Birger, S. Honke, W. Nedved, D. Bastemeyer, K. Ehrismann, D. Gullikson.

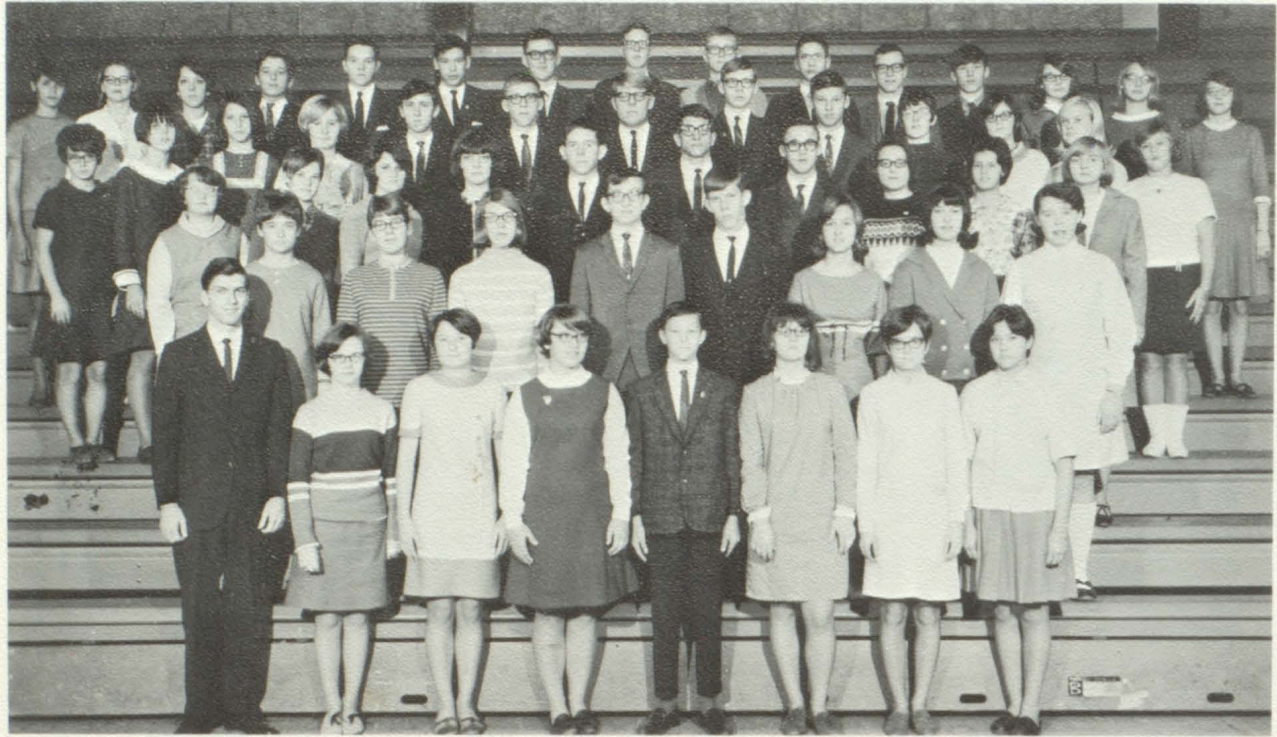

All-State Chorus

Tenor-Dan Smith, Basses-Rich Rueb and Dan Brosz, Sopranos-Charlene Evers and Paula Giziewski, Altos-Lynn Giziewski and Carol Stedronsky, Tenor-Rhonda Wiblemo.



Facets of Our Music Department

All-State Band tryouts:
Carol Stedronsky
Paula Giziewski
Rich Rueb
Lynn Giziewski



Accompanist:
Rhonda Wiblemo
Roxann Meyer
Lynn Giziewski
Paula Gizieski
Carol Stedronsky

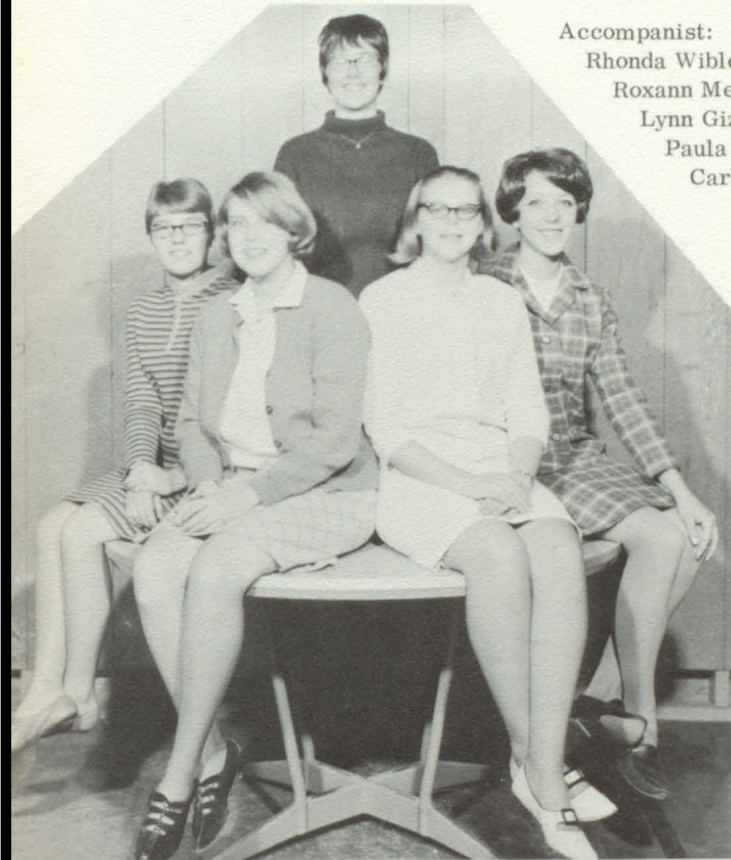

Twirlers:
Connie Konfurst
Charlene Evers
Drum Majorette:
Donna Frager
Twirlers:
Barb Frei
Doris Slaba



F H A



Seventh row: D. Gullikson, L. Giziewski, K. Kinder, J. Sima, C. Bouska, J. Honke, A. Wiechmann, D. Wiechmann, J. Hron, S. Hollmann, M. Hoy, A. Krcil, K. Barkley, P. Giziewski, C. Bren, L. Jiricek, C. Konfrost, B. Denker, C. Pekas. Sixth row: J. Nedved, S. Juran, J. Wagner, D. Frager, P. Mach, P. Schroeder, B. Hill, B. Honomichl, K. Troxell, D. Goldhammer, R. Brookman, P. Anderson, B. Mach, S. Ehrisman, C. Evers, M. Arpan, C. Jespersen. Fifth row: D. Slaba, E. Wiechmann, S. Medricky, C. Olivier, D. Weber, N. Honomichl, S. Deurmier, D. Terpening, B. Frei, D. Hron, D. Orton, N. Mach, L. Lyke, J. Honomichl, D. Carda, J. Zacharias. Fourth row: N. Uecker, K. Rezac, P. Snellgrove, C. Rezac, D. Link, N. Kelly, N. DeWald, L. Jaeger, C. Homolka, M. Cozad, B. Youngbluth, L. Jiricek, A. Nedved, D. Rehwaldt. Third row: P. Ptak, B. Thaler, K. Ree, D. Carda, P. Weber, M. Corey, E. Koupal, A. Snellgrove, K. Hollmann, D. Bastemeyer, B. Piroutek, J. Hauszer. Second row: K. Ehrismann, M. Goldhammer, C. Lyke, M. Simmons, R. Lhotak, W. Martin, B. Meyers, A. Thaler, B. Kelly, P. Seiner. First row: J. Soukup, L. Buechler, V. Honomichl, S. Barta, P. Schoepf, D. Harrington, L. Blazek, Advisor: Mrs. Johannesen.

F.H.A.

Mothers



Mrs. Carda, Mrs. Bren, Mrs. Wiechmann, Mrs. Johannesen, Mrs. Cozad, Mrs. Honomichl, Mrs. Evers.

Shining In



Snowball Prince and Princess:
John Masur and Kay Barkley.

**F
H
A**



Betty Crocker Homemaker:
Eileen Wiechmann.

**F
H
A**



**O
F
F
I
C
E
R
S**

Wanda Martin-Reporter, Donna Frager-Song leader, Lynn Giziewski-Historian, Charlene Bouska-Treasurer, Ann Nedved-Parliamentarian, Mrs. Johannsen-Advisor, Judy Wagner-Vice-president, Diane Carda-President, Althea Wiechmann-Student Council, Phoebe Ptak-Secretary.

The Pep of the Raiders



Pep Club

Ninth row: A. Wiechmann, S. Hollmann, J. Hron. Eighth row: N. DeWald, C. Bren, K. Barkley, L. Jiricek, A. Krcil, J. Honke. Seventh row: S. Juran, K. Kinder, C. Bouska, D. Terpening, D. Wiechmann, S. Ehrisman, J. Holzbauer. Sixth row: B. Mach, L. Jaeger, C. Konfrst, B. Hill, M. Hoy, P. Schroeder, C. Olivier, L. Lyke. Fifth row: C. Lyke, J. Wagner, M. Cozad, J. Sima, L. Jiricek, B. Honomichl, B. Frei, P. Snellgrove, E. Koupal. Fourth row: D. Carda, C. Rezac, S. Fousek, D. Link, D. Hron, S. Medricky, S. Déurmier, M. Corey, N. Kelly, D. Bastemeyer. Third row: B. Thaler, M. Simmons, R. Lhotak, D. Rehwaldt, C. Evers, E. Wiechmann, K. Rezac, S. Pekas, D. Carda, J. Honomichl, B. Kelly. Second row: J. Soukup, P. Schoeph, A. Thaler, R. Meyer, N. Uecker, D. Slaba, D. Orton, C. Jessperson, J. Nedved, P. Seiner, W. Martin, J. Haeuszer. First row: K. Ehrismann, P. Ptak, D. Harrington, L. Blazek, L. Buechler, B. Gengler, S. Barta, D. Gullikson. Cheerleaders: V. Honomichl, P. Birger, B. Piroutek, K. Homolka, R. Brookman, R. Wiblemo, A. Nedved, J. Zacharias.

Pep Club Officers

Advisor: Mr. McFarland, Vice-president: Julie Soukup, President: Phoebe Ptak, Secretary-treasurer: Sue Ehrisman, Student Council representative: Judy Wagner.



DRILL TEAM

Top row: A. Nedved, J. Hron, A. Wiechmann, K. Hollmann, L. Jiricek, A. Krcil, K. Barkley, C. Bren, D. Terpening, D. Wiechmann, J. Sima, J. Zacharias. Down from left: C. Lyke, P. Snellgrove, J. Honomichl, B. Kelly, S. Deurmier, S. Juran, B. Hill, P. Schroeder, B. Mach, E. Koupal, D. Carda, R. Brookman. Second row: D. Rehwaldt, C. Pekas, B. Thaler, M. Simmons, R. Lhotak, D. Orton, S. Fousek, K. Rezac, L. Lyke. Down from right: C. Olivier, D. Link, B. Honomichl, D. Hron, A. Thaler, J. Soukup, W. Martin, P. Seiner, D. Harrington, L. Blazek, N. Uecker, S. Barta, D. Gullikson, P. Ptak, L. Buechler, J. Haeuszer, R. Wiblemo.



WRESTLING CHEERLEADERS

JANICE HOLZBAUER and DIANE CARDA gave the necessary pep to lead the wrestlers to victory.



LETTERMEN'S CLUB

Fourth row: D. Honomichl, S. Sully. Third row: A. Miller, T. Beeson, L. Montgomery, D. Peters, S. Wiblemo, J. Masur, D. Birger, D. Smith, M. Gullikson. Second row: L. Slaba, L. Carda, G. Morgen, G. Hoy, D. Rezac, L. Peters, B. Frei, J. Bren. First row: G. Payer, S. Peters, L. Lyke, D. Orton, R. Honke, T. Zolnowsky, P. Brookman, B. Hoffman, L. Smejkal.



"A"

CHEERLEADERS



ANN
ROSIE RHONDA
JANE



VERONICA
PAM
BETH
CATHY

"B"

Student Council

The Student Council has had a very active year. We hope their achievements will carry on through the year.

Standing: D. Gullikson, S. Honke, J. Wagner, C. Stedronsky, A. Wiechmann, M. Hoy, T. Zolnowsky, R. Weistein, T. Hansen. Seated: D. Carda, J. Bren, P. Brookman, K. Barkley, Mr. Wiblemo, L. Lyke.



Debate

Advisor:
Mr. Plihal



Debaters:
Craig Warren,
Carol Stedronsky,
Lynn Giziewski,
Dianna Gullikson.

Librarians

J. Soukup, N. Uecker, D. Carda, C. Oliver, K. Rezac, P. Ptak, S. Bastemeyer, C. Bren, Mrs. Duncanson, L. Lyke, E. Gullikson, D. Brosz.



HAPPIEST



MOST ATHLETIC



MOST INTELLECTUAL



BEST PERSONALITY



Personality Poll

CUTEST



BIGGEST FLIRTS



MOST TALENTED



FAVORITE TEACHERS



WITTIEST



MOST MISCHIEVOUS



CUTEST COUPLE



MOST LIKELY TO



SUCCEED

ATHLETICS



SENIOR

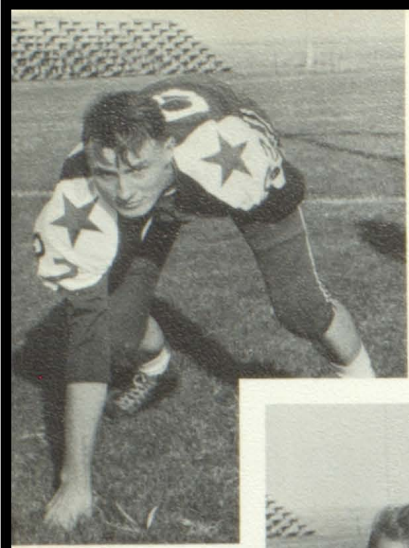

Doug
"The Ravinia
Transplant
strikes again!"



Gary
"You gotta be
Kiddin'!"



Rich
"Call the play! My feet
are slippin'!"



Bill
"Oh No! Not again!"



Larry
"ROARR?!?"

STARS

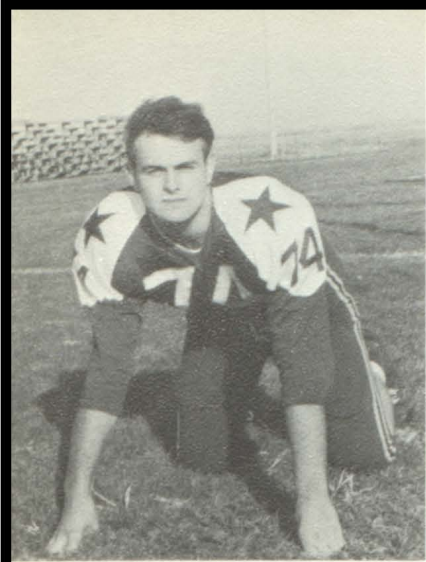

Jim
"Did he say on 2 or on 3?"



Dan
"Does he or doesn't he?"



Dave
"That's what you think!"



Larry
"Just try it!!"



Phil
"Which way did he go?"



Larry
"I got it! I got it!"

Coach



T E A M



Battling their way to a tie for the Conference Champs was this hard-hitting Wagner Offense: Doug Birger, Larry Peters, Bill Hoffman, Rich Honke, Phil Brookman, Jim Bren, Dave Orton, Lon Lyke, Gerry Morgen, Larry Slaba, Dan Smith.



Much of the credit for Wagner's outstanding season goes to this tough Raider Defense: Jim Bren, Rich Honke, Larry Peters, Bill Hoffman, Larry Carda, Lon Lyke, Greg Hoy, Phil Brookman, Bill Frei, Gerry Morgen, Larry Slaba.





Fourth row: G. Morgen, D. Rezac, L. Carda, R. McFarland, J. Bren, T. Uecker, G. Hoy, L. Slaba, B. Frei, J. McGuire, D. Birger, D. Carda. Third row: Mr. Fuller, T. Terpening, T. Krsnak, D. Wiechmann, L. Peters, D. Martin, S. Wiblemo, C. Anderson, L. Lyke, D. Orton, D. Honomichl, R. Honke, Mr. Nedved. Second row: J. Masur, D. Smith, N. Nohr, G. Carda, R. Daily, J. Sadler, B. Hoffman, G. Payer, J. Blaha, S. Peters, P. Brookman, R. Weinstein. First row: P. Kocer, D. Youngbluth, P. Nohr, D. Slaba, J. Vesper, J. Meyer, D. Ahrens, J. Bastemeyer.

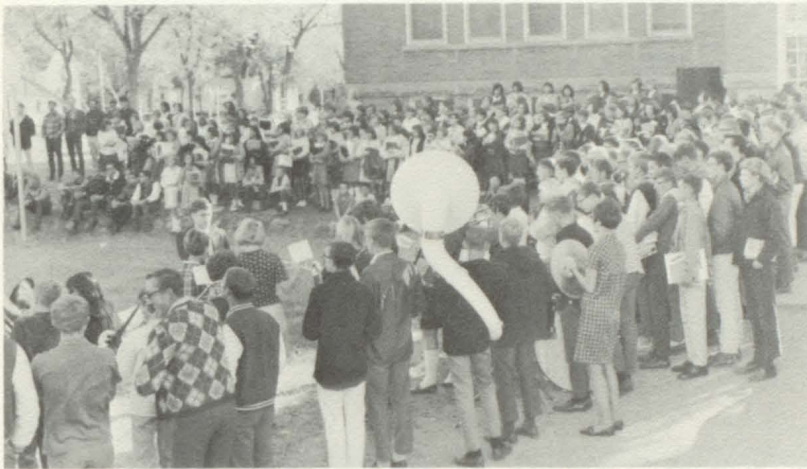

Pep



STEAM



	We	They
NOTRE DAME	33	12
SPRINGFIELD	26	6
TYNDALL	19	7
SCOTLAND	27	28
BURKE	19	0
PARKSTON	38	6
PLATTE	34	0
GREGORY	12	31

MEN

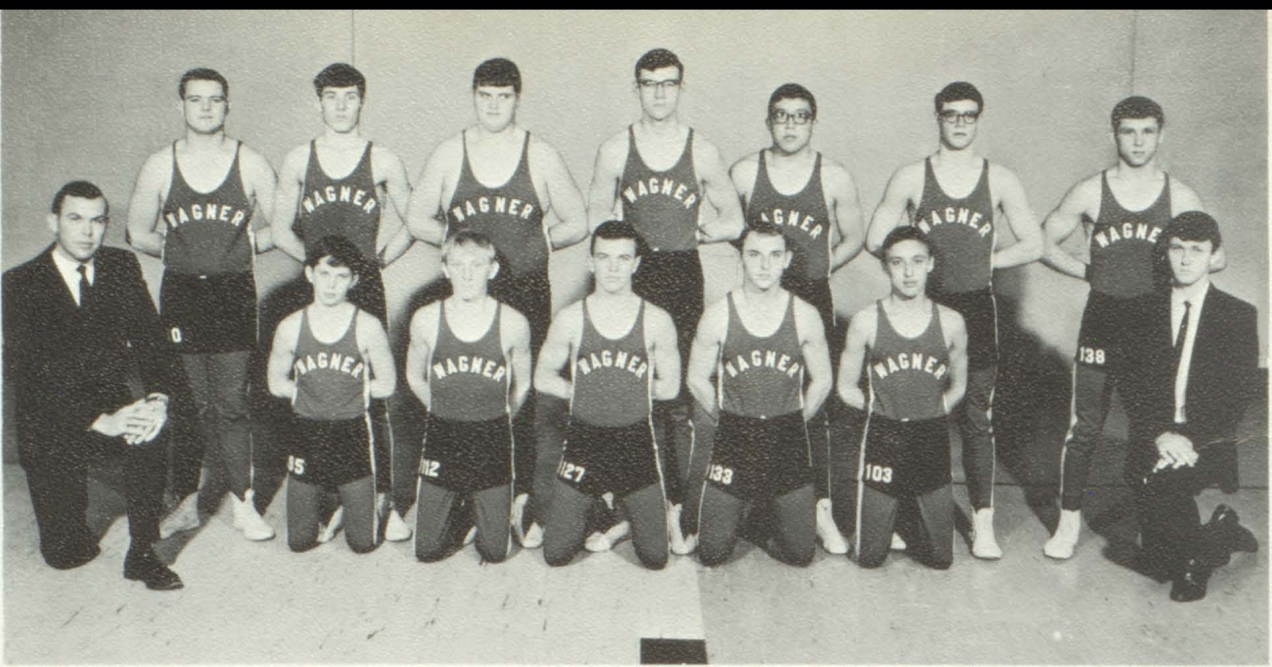

Wagner's wrestlers have again come through a successful season. Coached by Mr. Koenig, they ended the year with an impressive 9-3 record. Standing: Dave Martin, Dave Peters, Dennis Honomichl, Dick Rezac, Marvin Gullickson, Phil Brookman, Stan Peters. Kneeling: Coach Koenig, Arlo Miller, Larry Smejkal, Terry Beeson, Gary Payer, Louie Montgomery, Ricky Thaler.

of



MIGHT

These up and coming wrestlers made their way through this season with flying colors. They are coached by Mr. Schlicht, a new addition to the WHS Coaching Staff. Standing: Mr. Schlicht, Randy Myers, Ron Davenport, Tom Terpening, Dave Link, Dennis Merkwon, Jim Bastemeyer, Bill Hoffman. Kneeling: Tom Wiblemo, Jim Vesper, Don Harrington, Dale Ramsdale, Pete Nohr, Wayne Payer.

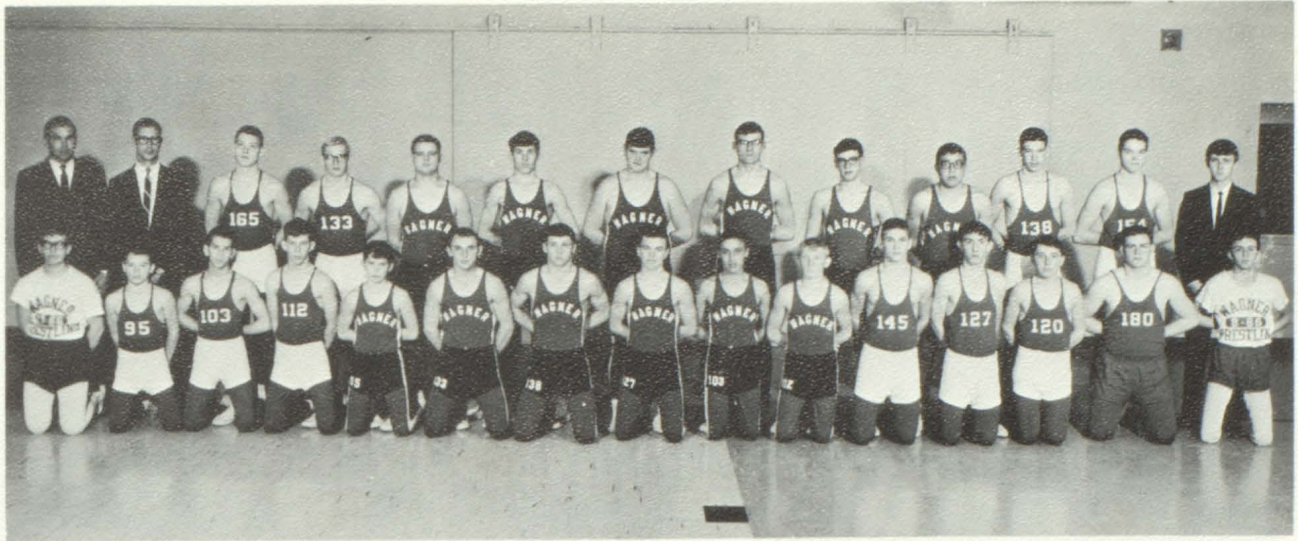

Standing: Mr. Koenig, Mr. Schlicht, R. Davenport, J. Bastemeyer, D. Martin, D. Peters, D. Honomichl, D. Rezac, P. Brookman, M. Gullixson, D. Merkwon, D. Link, R. Thaler. Kneeling: D. Harrington, T. Wiblemo, J. Vesper, P. Nohr, A. Miller, G. Payer, S. Peters, T. Beeson, L. Montgomery, L. Smejkal, T. Terpening, R. Myers, W. Payer, B. Hoffman, D. Ramsdale.

Matmen



Wagner High bids a fond farewell to these three senior matmen: Phil Brookman, Dave Link, Gary Payer.

	We	They
Tyndall	28	18
Platte	50	7
Gregory	16	30
Springfield	32	20
Notre Dame	41	11
Burke	31	14
Marion	50	8
Scotland	43	6
Springfield	21	22
Tyndall	23	19
Hurley	53	5
Parkston	19	23

Red Hot Raiders



Standing: B. Doty, Coach Nedved, J. Sadler, G. Morgen, M. Hoy, G. Hoy, D. Birger, J. Masur, L. Hrdlicka, S. Wiblemo, L. Lyke, B. Frei, D. Smith, L. Slaba, J. Bren, M. Nash, Coach Wiblemo. Kneeling: J. McGuire, F. Stricker, R. Rueb, R. Martin, R. Wiblemo, R. Weinstein, D. Koupal, D. Yungbluth, S. Sully, D. Slaba, N. Nohr, T. Kuhlman, R. Daily, D. Ahrens, W. Nedved, D. Simmons, J. Kruse, J. Merkwani, J. Meyer, G. Meyer, J. Haar, Coach Wiblemo.

	WE	THEY		WE	THEY
Delmont	73	39	Springfield	61	54
Tripp	48	57	Corsica	65	45
Burke	70	54	Scotland	60	71
Marty Mission	66	51	Menno	74	52
Notre Dame	59	45	Parkston	56	53
Platte	55	59	Bonesteel	83	40
Armour	75	31	Scotland	64	57
Ethan	61	50	Armour	79	39
Tyndall	56	74	Lake Andes	76	49
Platte	49	65	Avon	67	48



These "Young Raiders" have proven themselves to be a team well worth watching, as they came through the season with a 14-4 record. Standing: Mr. Nedved, Ron Wiblemo, Ron Martin, Neil Nohr, Tom Kuhlman, Ron Daily, Jim McGuire, Frances Stricker, Rich Rueb, Don Slaba, Sam Sully, Don Youngbluth, Bob Doty. Kneeling: Jim Merkwan, Jim Kruse, Jim Meyer, Donald Ahrens, Dwayne Koupal, Jim Haar, Dennis Simmons, George Meyer, Warren Nedved.



Providing a backbone for the team, these seven seniors have come through time and time again, proving to have the experience and ability needed: John Masur, Larry Slaba, Jim Bren, Bill Frei, Doug Birger, Lon Lyke, Dan Smith.

RAIDERS



WHS salutes these fine athletes who came through a rough season with an outstanding 15-5 record: Gerry Morgen, Mike Hoy, Greg Hoy, Doug Birger, John Masur, LaVerne Hrdlicka, Scott Wiblemo, Lon Lyke, Bill Frei, Dan Smith, Larry Slaba, Jim Bren. Kneeling: Joe Sadler, Robert Weinstein, Coach Wiblemo, Mike Nash.



GREAT

"Starting 5 plus 2" is what these seven WHS cagers could be termed as. These players make up the nucleus of a tough Raider team. John Masur, Doug Birger, Larry Slaba, Greg Hoy, Gerry Morgen, Bill Frei, Dan Smith.

Coaching Staff



WHS salutes these 5 men who have brought Wagner through a very successful season in all sports.
Mr. Koenig, Mr. Nedved, Mr. Schlicht, Mr. Fuller, and Mr. Wiblemo.

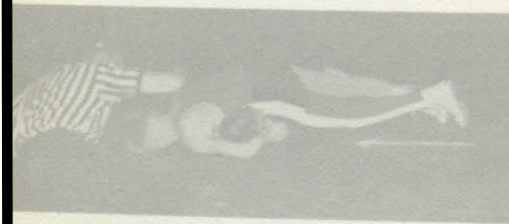
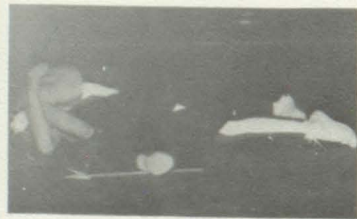
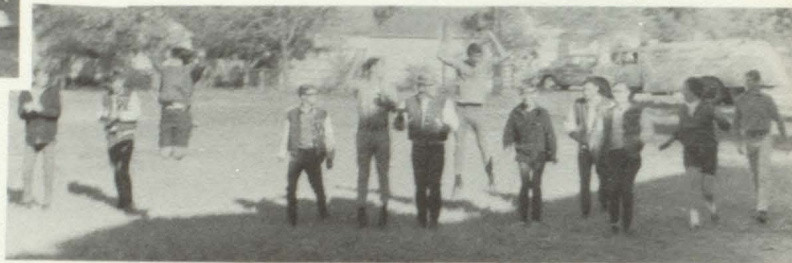
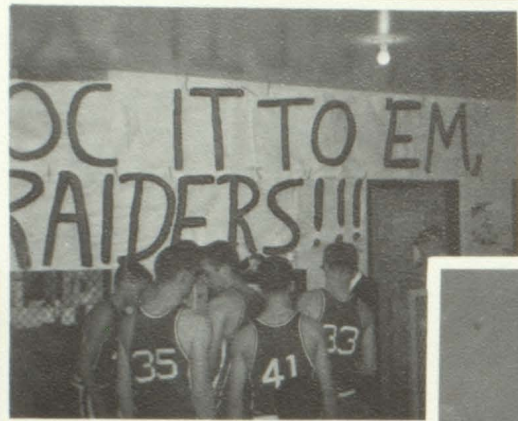

ADVERTISING





THE COMMERCIAL STATE BANK OF WAGNER

Wagner, South Dakota



Loans-Checking Accounts-Savings

Safety Deposit Boxes

Since 1902



MILLER'S 5-10-25

School Supply Headquarters

Phone 384-5762



NICK'S CHRYSLER-PLYMOUTH

Wagner, South Dakota

Phone 384-3531



BUCHE'S

Pioneer Merchants in South Dakota

Groceries--Dry Goods

Wagner, South Dakota



STEKLY STATION

Frontier Gas and Oil



FARMER'S CO-OPERATIVE ASSOCIATION, INC.

Refined Fuels-Propane-Lumber-Fertilizer-Feed

George Wm. Larson, General Manager

Wagner, South Dakota



THE WAGNER POST

Offset . Letterpress

. Publishing

. Commercial Printing

Phone 384-5555

Wagner, South Dakota



ELLS TRUCKING SERVICE

Local and long distance hauling

Residence Phone 384-3511---Office 384-3666



JAMES DRUG

Wagner

Phone 384-3541



THE WAGNER BOWL

Les Schneringer, Manager and Proprietor

Recreation-Fun-Lunches

For the Whole Family



HAAR IMPLEMENT

Sales and Service

Phone 384-3686



Keep South Dakota Beautiful - Drive a Ford

For Your Best Deals in New and Used Cars and Trucks

See Mel or Jack

at

EDWARDS-SURAT FORD

Phone 384-3679

Wagner, South Dakota



**KING KOIN
LAUNDERETTE**



Frager Cleaners

Phone 384-3721

Coast-to-Coast Stores

Wagner, South Dakota

Phone 384-5771



Jerry Wagner's

Phone 384-9597



Jack's Service Station

Phone 384-5656





Jespersen Oil

Phone 384-5761



Dr. R.W. Honke Dr. B.T. Brookman

PHYSICIANS AND SURGEONS

Phone 384-3654



Weinstein's

Fine Clothing for Men & Boys



Romaine Kocer-Owner

Phone 384-3681



Crisman Aviation

Flight Instruction - Charter Service

Air Ambulance - Crop Spraying

Used Aircraft Sales



Dr. M.A. Schuurmans

OPTOMETRIST

Phone 384-3565



The Spot Cafe

"Meet your friends here after school."



Phil's Grocery

"Our store is small, but our service is great."

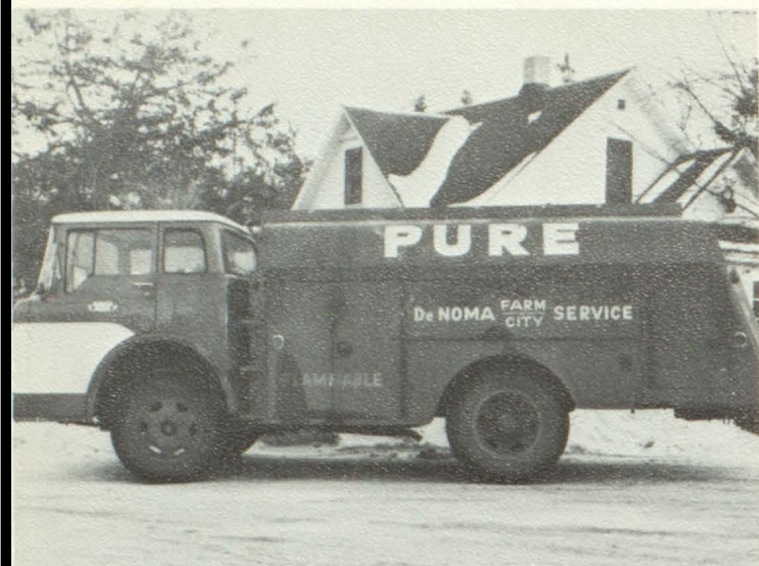

DeNoma Service

Phone 384-3232

Be Sure with Pure



Crabb's

FROSTY FOOD LOCKERS

Wagner, South Dakota



Crosby's Funeral Home



Standard Station

Atlas Tires

Wagner, South Dakota

"Eating out is fun"

CHARLIE'S CAFE

Good Service

Good Food

PAT'S BARBER SHOP

Wagner, South Dakota

NORTHWESTERN PUBLIC SERVICE

Your Electric Servant

Phone 384-5666



CLEO'S CAFE

"Our food is so good,
we eat it ourselves."

Phone 384-9583

EVERS INSURANCE AGENCY

Real Estate-Bonds-Notory Public

Wagner, South Dakota



RIVIN'S IGA

Groceries-Meats-Produce

Free City Delivery

Phone 384-3617

TOWN & COUNTRY BEAUTY SALON

Cutting-Trimming-Shaping
Permanents

Phone 384-5732



LEO'S SERVICE

Maytag Sales and Service

Pure Oil Distributors

Phone 384-3771

SADLER'S VETERINARY CLINIC

Wagner
South Dakota



Sadler and Dressler
Veterinarians

GROSS WELDING

AND

RADIATOR SERVICE

MAK'S MOTEL

TV - Air Conditioned

Wagner, South Dakota

Phone 384-9581

DOBESH PRODUCE

Poultry-Eggs-Cream

Phone 384-5531

Wagner, South Dakota



WAGNER ANNOUNCER

Wagner, South Dakota



TRANTINA'S DRESS SHOP

Ladies' and Children's Wear

Wagner, South Dakota



WILSON BEAUTY SHOP

"Let us care
for your hair."

Phone 384-3525

Wagner, South Dakota



PIROUTEK INSURANCE AGENCY

Wagner

South Dakota





Sandy's

Wagner - Avon

Phone 384-3571

Furniture - Appliances - Floor Coverings

Stedronsky Bros. Co.

Hardware-Plumbing-Heating

Phone 384-5521

Since 1902



We take this means of thanking
the preceding businesses for supporting
the 1968 annual of Wagner High.

The Annual Staff





