

# THE RAIDER

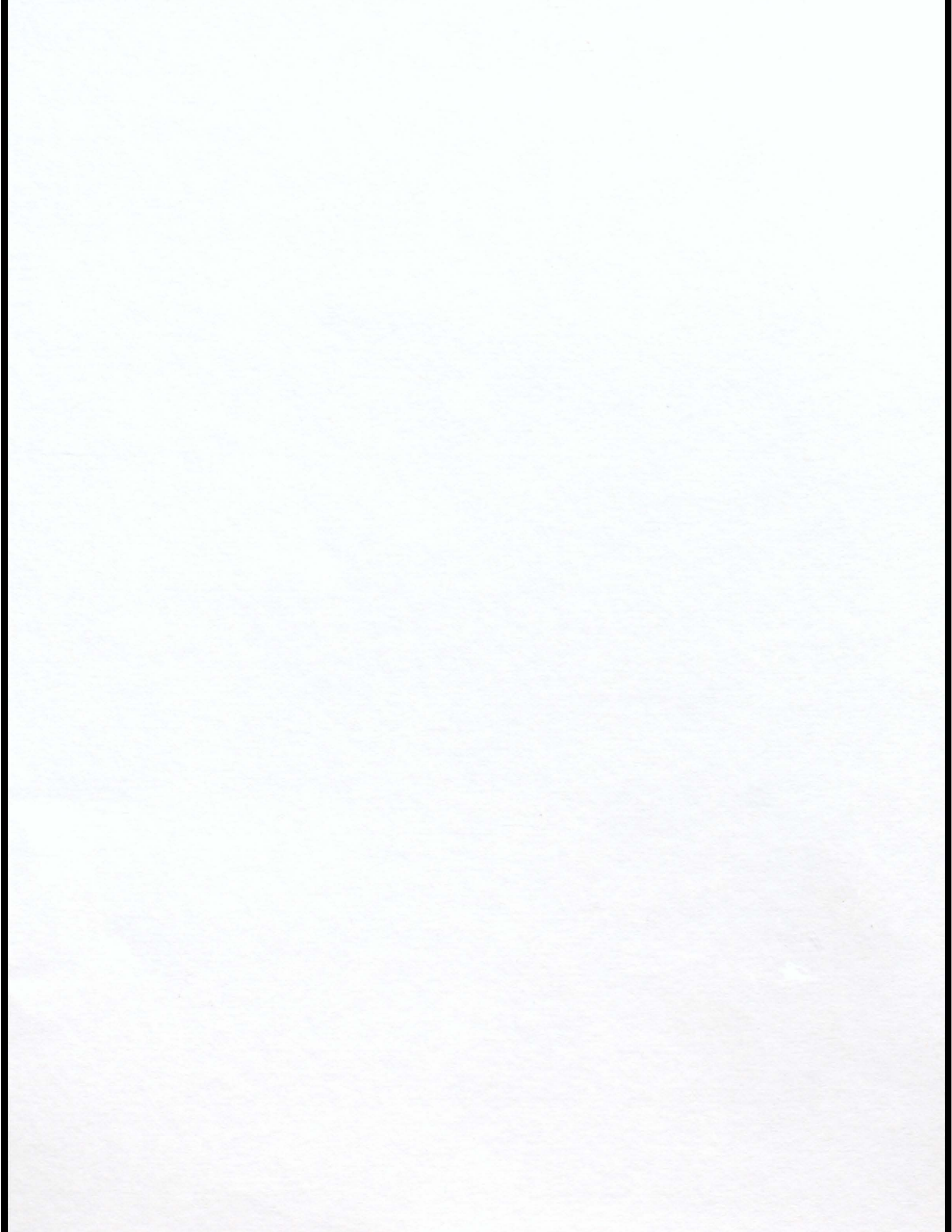

*Admission*

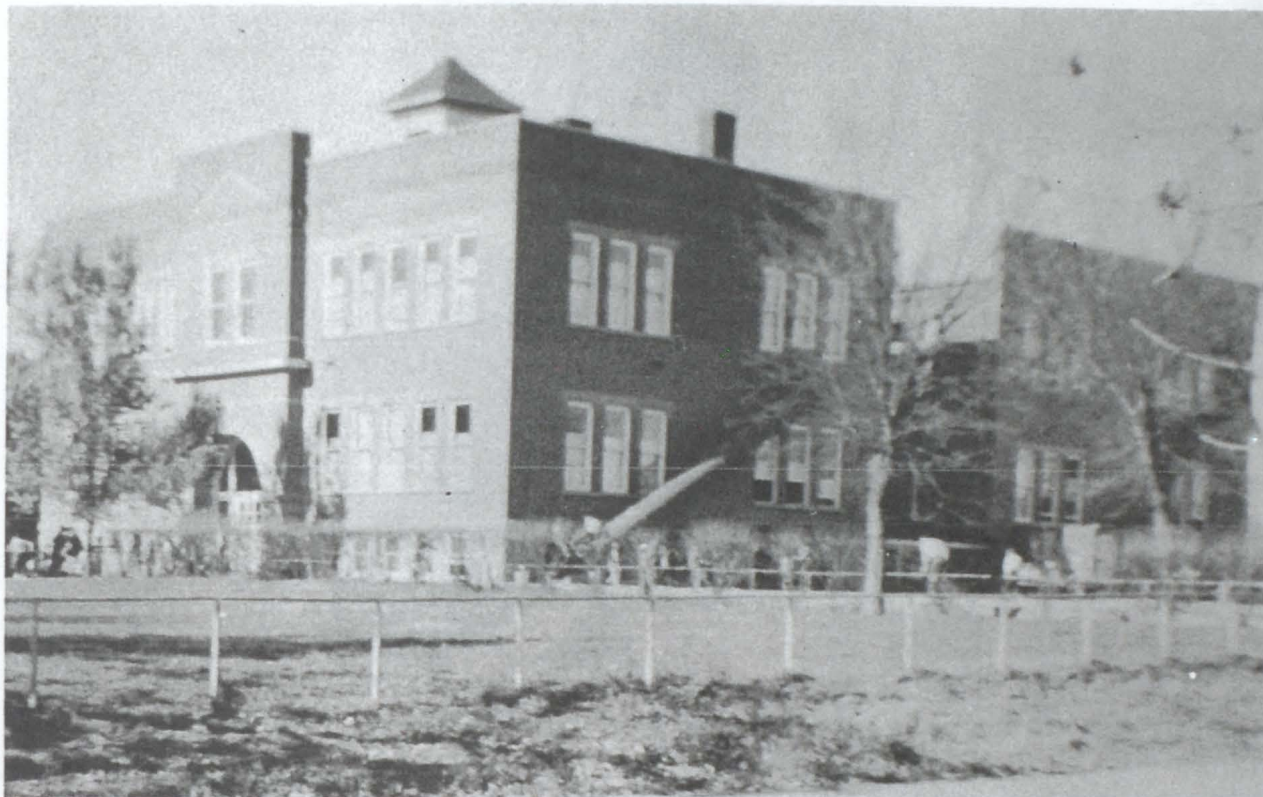

## ***THE 1951 RAIDER***

***WAGNER, SOUTH DAKOTA***



## *Dedication*



We of the annual staff take great pride in dedicating this annual to both our friend and advisor. Through his great understanding and unerring devotion he holds a portion of the memories of the present W. H. S. students and of the alumni of the past two years.

We feel that he has earned this honor not only through his teaching abilities but through his interest----and helpful assistance in extracirricular activities of the school.

So congratulations and hats off to Mr. Mundon from the annual staff and student body. And we sincerely hope that he will remain on the teaching staff at Wagner High School for many years to come.



# *Administration*

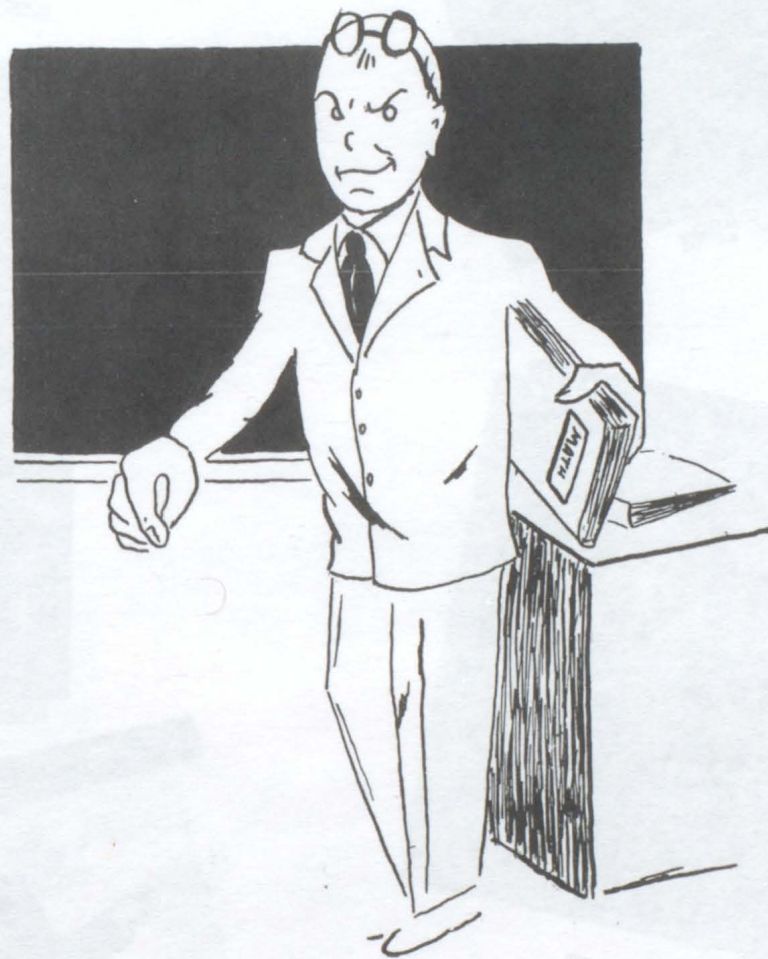



Mr. Mundon

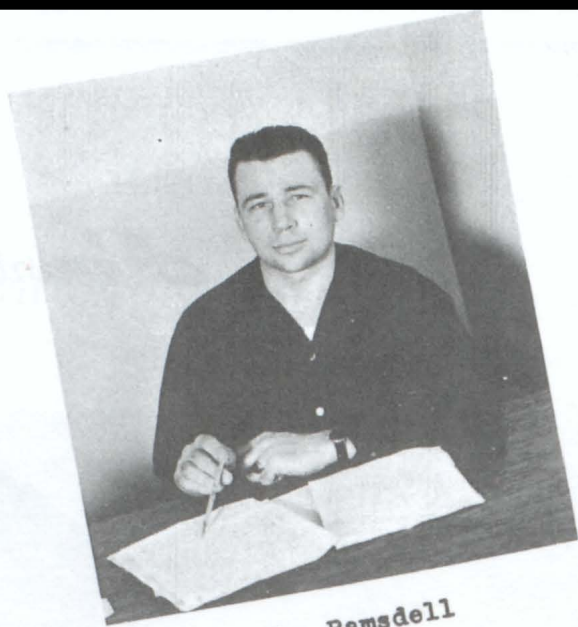

Mr. Ramsdell



Mr. Jaeger

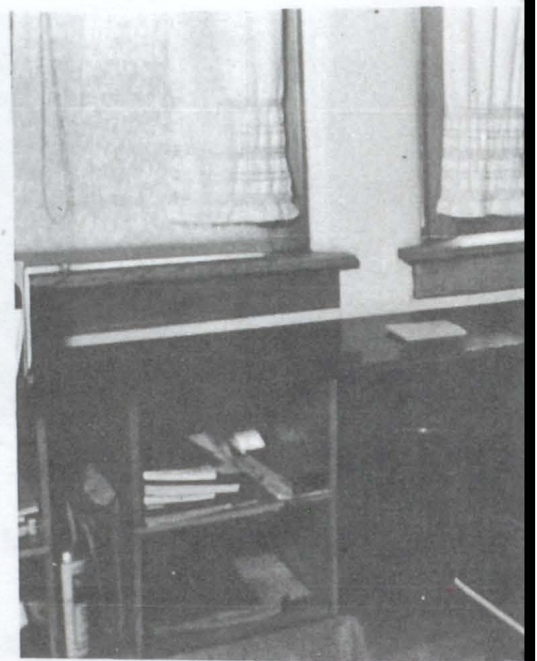

Superintendent

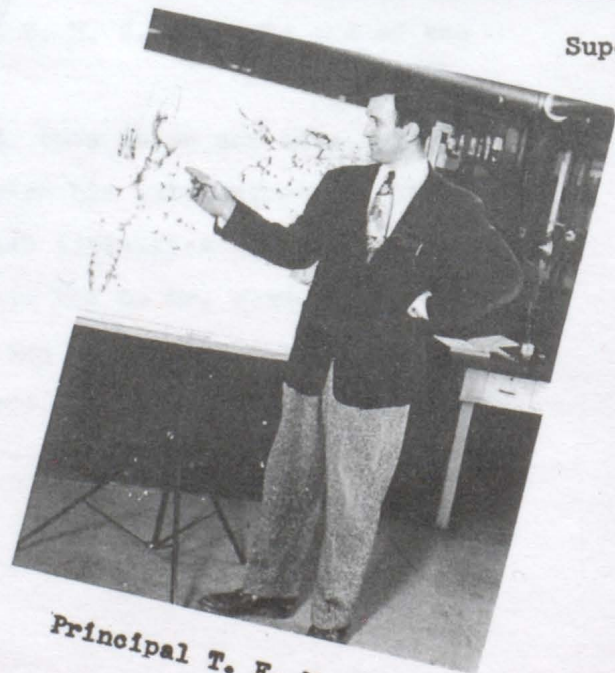

Principal T. E. Moriarty





Mr. Schuurman



Mrs. Olson



Harold C. Wenberg



Mr. Garner



Miss Schnabel



## Seniors



Mayme Andersh "Mayme"  
 "Some think she is quiet,  
 but just ask her friends."  
 Pep Squad 2; Band 1-2-3;  
 F.H.A. 2-3-4; G.A.A. 1-2-  
 3-4; Glee Club 1; Debate  
 1; Jr. Play 3; Rel. Ed. 1.



Denis Cuka "Chuk"  
 "He has everything under  
 control, including his  
 voice."  
 Band 2-3; F.F.A. 3; Foot-  
 ball 2-4; Track 2-3-4;  
 Glee Club 1-2-3-4; Mixed  
 Chorus 1-4; Vocal Solo 3-  
 4; Rel. Ed. 1.



Arlene Bartunek "Petunia"  
 "Me thinks I hear the crazy  
 rythm of a dance."  
 G.A.A. 1-2; Debate 2-3;  
 Declam 1-2-3; Zoanian 2-  
 3-4; Raider 2; Jr. Play 3;  
 Rel. Ed. 1.



Peggy Felton "Peg"  
 "The good die young, but  
 that doesn't worry me."  
 Kansas 1-2-3; Solo 4; Glee  
 Club 4; Mixed Chorus 4.



Norma Broz "Nomi"  
 "Generally speaking, she's  
 generally speaking."  
 Pep Squad 2-3; Band 2-3;  
 F.H.A. 2-3; F.A.A. 1-2-3;  
 Glee Club 3; Rel. Ed. 1.



Dick Hoffman "Bill"  
 "Well, I'll tell you all  
 how it's done."  
 Football 1-2-3-4; Basket-  
 ball 1-2-3-4; Jr. Play 3;  
 Rel. Ed. 1.



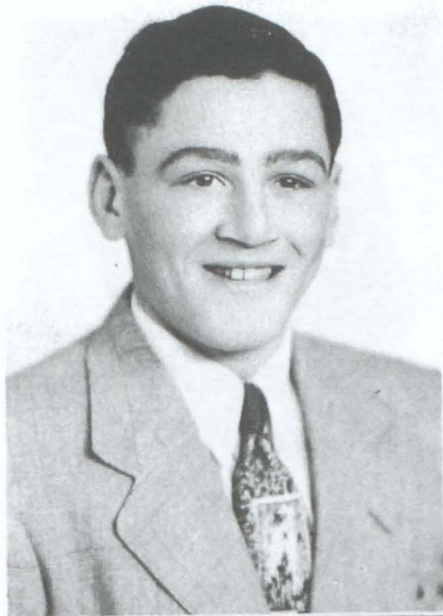

Aloysius Holzbauer "Al"  
"Well now, Napoleon was  
only 5' 2"."  
Football 2-3-4; Rel.Ed.1.

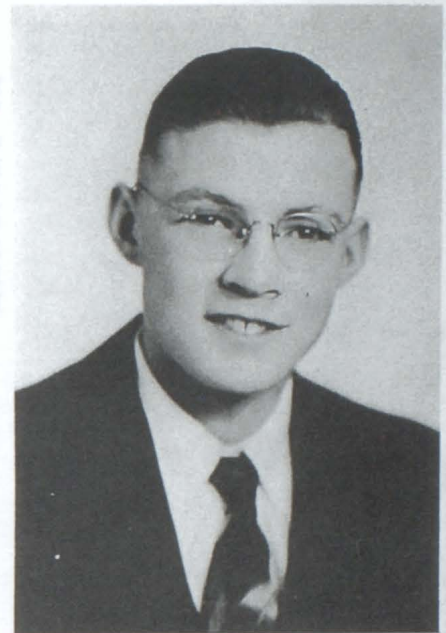

Dale Martin "Dale"  
"There is none like him!!  
None!!"  
Basketball 1; Track 2;  
Rel. Ed. 1.

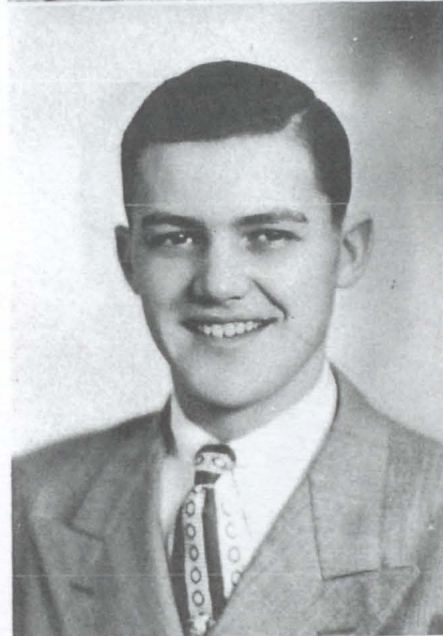

Franklin Homolka "Frank"  
"I need a new car, my ash  
trays are full."  
Band 2-3; F.F.A. 1; Jr.  
Play 3; Rel. Ed. 1.



Elaine Mattis "Elaine"  
"Her heart is like the  
moon, it has a man in it."  
Pep Squad 2-3; Band 3; F.  
H.A. 2; G.A.A. 1; Glee  
Club 1; Rel. Ed. 1.



Irene Kostel "Renie"  
"She is saving her smile  
for one person."  
Pep Squad 2-3; Band 2-3-4;  
F.H.A. 2; G.A.A. 3-4; Glee  
Club 1-3; Zoanian 4; Rel.  
Ed. 1; Raider 4.

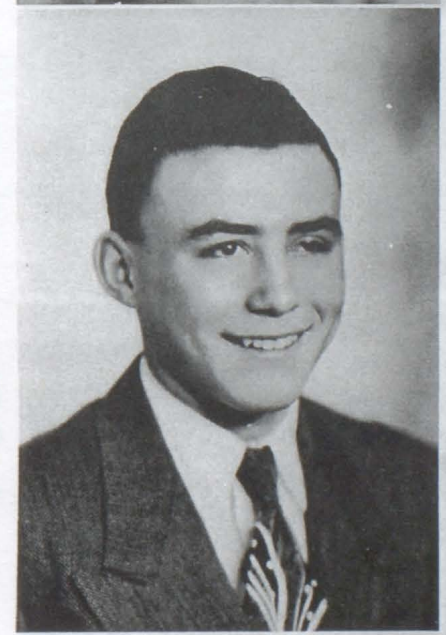

Walden McFarland "Mac"  
"When a girl goes passing  
by, gee I wish I weren't  
so shy."  
F.F.A. 3-4; Football 1-2-  
3-4; Basketball 1-2; Jr.  
Play 3; Track 1-2-3-4;  
Rel. Ed. 1.





Frank Melmer "Peanuts"  
 "Steady girls, only one  
 at a time."  
 Band 1-2-3; Brass Ensemble  
 3; Cornet trio 3; Glee  
 Club 1-2; Cornet Quartet  
 2; Mixed Chorus 1; Cornet  
 Ensemble 1; Basketball 1;  
 Rel. Ed. 1.

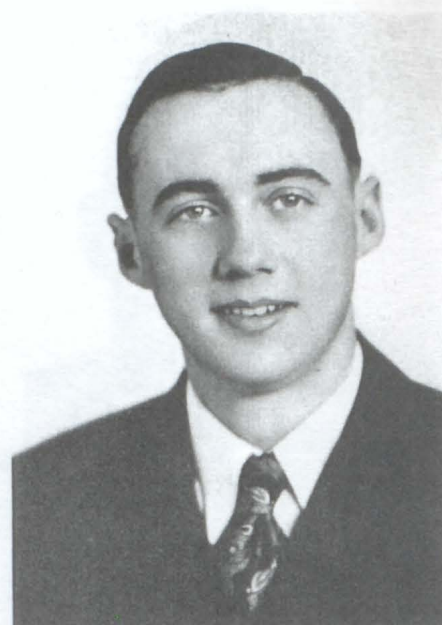

Clarence Robertson "Clancy"  
 "Enjoy life ere it is fled-  
 for when you die, you are  
 a long time dead."  
 Football 1-2-3-4; Basket-  
 ball 1-2; Rel. Ed. 1.



Dorothy Myers "Dotty"  
 "Wim, wigor, and witality,  
 thats me."  
 Pep Squad 2; Band 2-3; F.  
 H.A. 2-3; G.A.A. 1-2-3-4;  
 Glee Club 1-2-3; Mixed  
 Chorus 2; Raider 4; Rel.  
 Ed. 1.



Eleanor Soukup "Dimples"  
 "Aw shucks, lets not say  
 anything about her, she'd  
 blush."  
 Band 2-3; G.A.A. 1-3-4;  
 Glee Club 3; F.H.A. 3-4;  
 Rel. Ed. 1.



Richard Reinhart "Dave"  
 "If I talk a little, for-  
 give me."  
 Band 2-3-4; Brass Ensemble  
 3-4; Rel. Ed. 1.



Joyce Stone "Itty"  
 "It's better to blush than  
 to turn pale."  
 Pep Squad 2-3; Band 2-3-4;  
 F.H.A. 2-3-4; G.A.A. 1-2-  
 3-4; Raider 2; Zoanian 4;  
 Jr. Play 3; Rel. Ed. 1.





Carol Sykora "Torchy"  
 "If I am studying, when you come in, please wake me."  
 Pep Squad 2; Band 2-3;  
 F.H.A. 2-3-4; Glee Club 1-2-3-4;  
 Mixed Chorus 2-4;  
 Declam 1; Zoanian 3-4;  
 Raider 2-3-4; Rel. Ed. 1.



Janice Troxell "Trox"  
 "She has a dark and roving eye."  
 F.H.A. 2; G.A.A. 1-2-3;  
 Glee Club 1-2; Declam 1-3;  
 Zoanian 4; Jr. Play 3;  
 Rel. Ed. 1.



Mildred St. Pierre "Midge"  
 "Good things come in small packages."  
 St. Mary's H. S. 1-2-3;  
 F.H.A. 4; Glee Club 4;  
 Mixed Chorus 4; Raider 4.



Joseph Zacharias "Joe"  
 "He blows a mean trumpet."  
 Band 3-4; Basketball 3;  
 F.F.A. 3-4; Rel. Ed. 1;  
 Brass Ensemble 4; Cornet Quartet 4; Cornet Trio 4.



Leonard Thaler "Smiley"  
 "His smile has thrilled many a maidens heart."  
 Band 3-4; F.F.A. 1-2-3-4;  
 Rel. Ed. 1.



Doyle Reinschmidt "Reinie"  
 "School does fill the gap between evenings."  
 Football 2-3-4; Rel. Ed. 1.



# Juniors



Milo Bartunek  
Mavis Barkley



Myron Engel  
June Davis



James Bradley  
Patricia Bradley



Geraldine Fitch  
Elaine Giedd



Charles Broz  
Jo Ann Broz



Jane Horner  
Leona Kafka



Durward Crisman  
Myrna Connelly



Delmer Krsnak  
Doris Kuca



Richard Davies  
Ronald Davies



Theresa Melmer  
Shirley Lassen





Edward Novak  
Connie Kostel



Jack Stork  
Frances Thaler



June O'Connell  
Betty Lou Pesicka



Donald Vesper  
Janis Trantina



Arlen Piroutek  
Dorothy Peterka



Lawrence Vogel  
Elaine Weber



Ben Slama  
Clarice Rohla



Bob Wenberg  
Frances Woods



Vernon Sip



Fella Strohbehn

NOT SHOWN: Douglas Chapman, James Costello, Donald Kuca,  
Arlen Kucera, Sharon Peters, Orville Wagner.



# Sophomores



Shirley Cihak  
Cleta Crisman



Shirley Kaney  
Lois Kucera



Keith Deurmier  
Louella Ehrisman



Dixie Packer  
Ronald Powers



Madonna Fitzgerald  
Donna Greger



Betty Rokusek  
Bertie Schultz

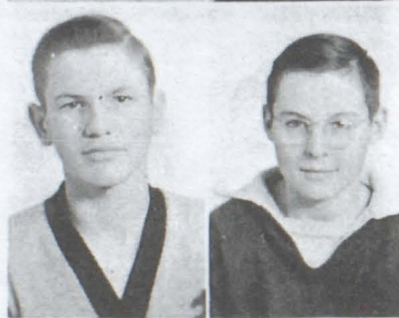

Dean Heida  
Billy Hilton



Carol Stone  
Lois Stone

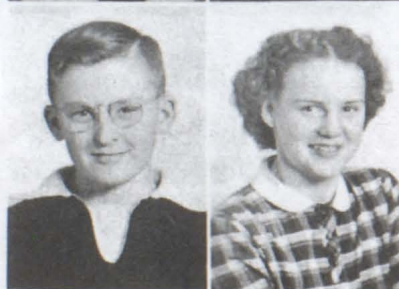

Russell Hilton  
Betty Hoffman



Richard Sykora  
Marlene Youngbiuth

## NOT SHOWN

Ernest Alton, Jerry Broz, Keith Connelly, Annamae Costello, Larry Gale, Paul Goldhammer, Vern Hyde, Duane Martin, Frances McCabe, Margie McCabe, Shirley McCormick, Donald Schwartz, Fredrick Soukup.



# Freshmen

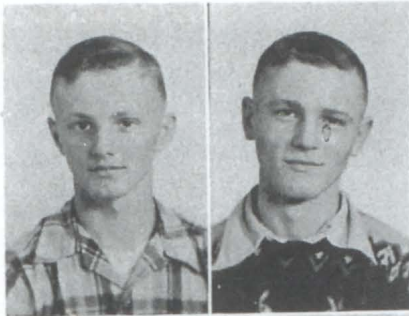

Norman Andersh  
Richard Andersh



Ivan Hall  
Joyce Hawley



Ruth Anderson  
Milo Broz



Irene Honomichl  
Norman Honomichl



Harry Lee Crisman  
Mary Jean Cuka



Dean Hyde  
Roland Jespersen



Lyle Davis  
Esther Dostal

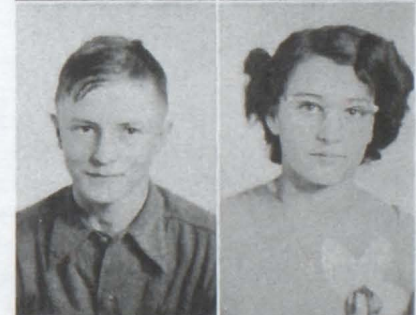

Frank Kaberns  
Darlene Kapfenstein



Joan Efta  
Floyd Haeuszer



Daniel Kocer  
Thomas Kocer





Raymond Kostel  
Bonnie Martin



Betty Strayer  
Elaine Thaler

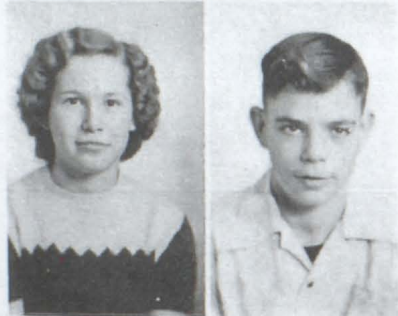

Joan Mattis  
Sheridan McKenna



Alvin Uecker  
Harlan Uecker



Maxine Novak  
Ethel Reinschmidt



Duane Vitek  
Virginia Vogel



Thomas Skog  
Frank Soukup



Joyce Weber  
Orville Woods



Marna Stillion



Myrna Youngbluth

NOT SHOWN: Daniel Eitemiller, Marshall Hatfield, Silas Hatfield, Patrick Komiske, Newell McDonald, Jack Schuldt, James Sellers, Noel Schroeder, Ronald Wagner.



# Class Officers



SENIOR CLASS OFFICERS: C. Robertson, president; Mr. Garner, sponsor; D. Cuka, secretary and treasurer; Mr. Jaeger, sponsor.



JUNIOR CLASS OFFICERS: R. Davies, treasurer; E. Weber, vice president; C. Kostel, secretary; W. Gale, president; Mr. Ramsdell and Mr. Moriarty, sponsors.



SOPHMORE CLASS OFFICERS: M. McCabe, secretary and treasurer; D. Sykora, vice president; Mr. Mundon, sponsor; R. Powers, president.



FRESHMAN CLASS OFFICERS: R. Andersh, president; N. Schroeder, vice president; I. Hall, treasurer; Miss Schnabel, sponsor.



# Activities

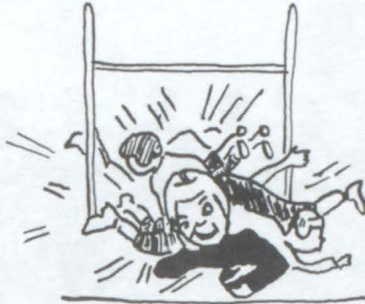

# Football



1st Row: J. Sellers, T. Skog, J. Schuldt, R. Powers, R. Sykora, I. Hall, V. Hyde, M. Hatfield.

2nd Row: E. Novak, R. Davies, L. Gale, R. Wenberg, K. Connelly, B. Schultz, D. Schwartz, A. Holzbauer, D. Cuka, D. Reinschmidt, C. Roberston.

3rd Row: Coach Len Ramsdell, L. Giedd, C. Broz, R. Hoffman, W. MacFarland, F. Soukup, J. Broz, W. Gale, M. Bartunek, M. Engel, R. Davies, Student manager D. Chapman.

## ALL CONFERENCE GUARD



Walden McFarland





W. McFarland

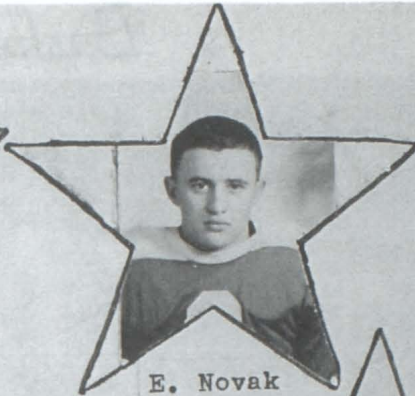

E. Novak



D. Hoffman



M. Bartunek



C. Broz



W. Gale



J. Broz



M. Engel

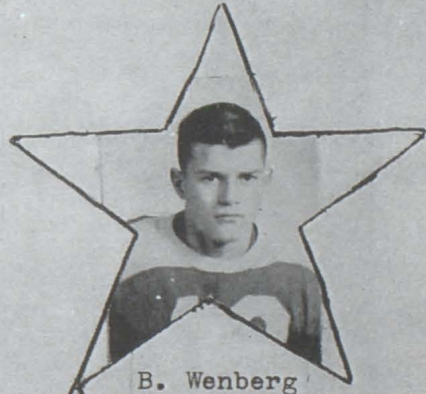

B. Wenberg



K. Connelly



L. Gale



# Basketball



1st Row: Douglas Chapman, Charles Broz, Paul Goldhammer, Dick Hoffman, Noel Schroeder.

2nd Row: Keith Connelly, Myron Engel, Jerry Broz, Donald Schwartz, Bob Wenberg.



1st Row: Jim Sellers, Milo Bartunek, Larry Gale, Ed Novak, Jack Schuldt, Ronald Davies, Bertie Schultz, Ronald Powers.

2nd Row: Douglas Chapman, Charles Broz, Keith Connelly, Myron Engel, Dick Hoffman, Jerry Broz, Paul Goldhammer, Noel Schroeder, Don Schwartz, Bob Wenberg, Mr. Ramsdell.



1916-17



Myron



Bob



Allick



Whitey



Willie



Don



# Action Shots

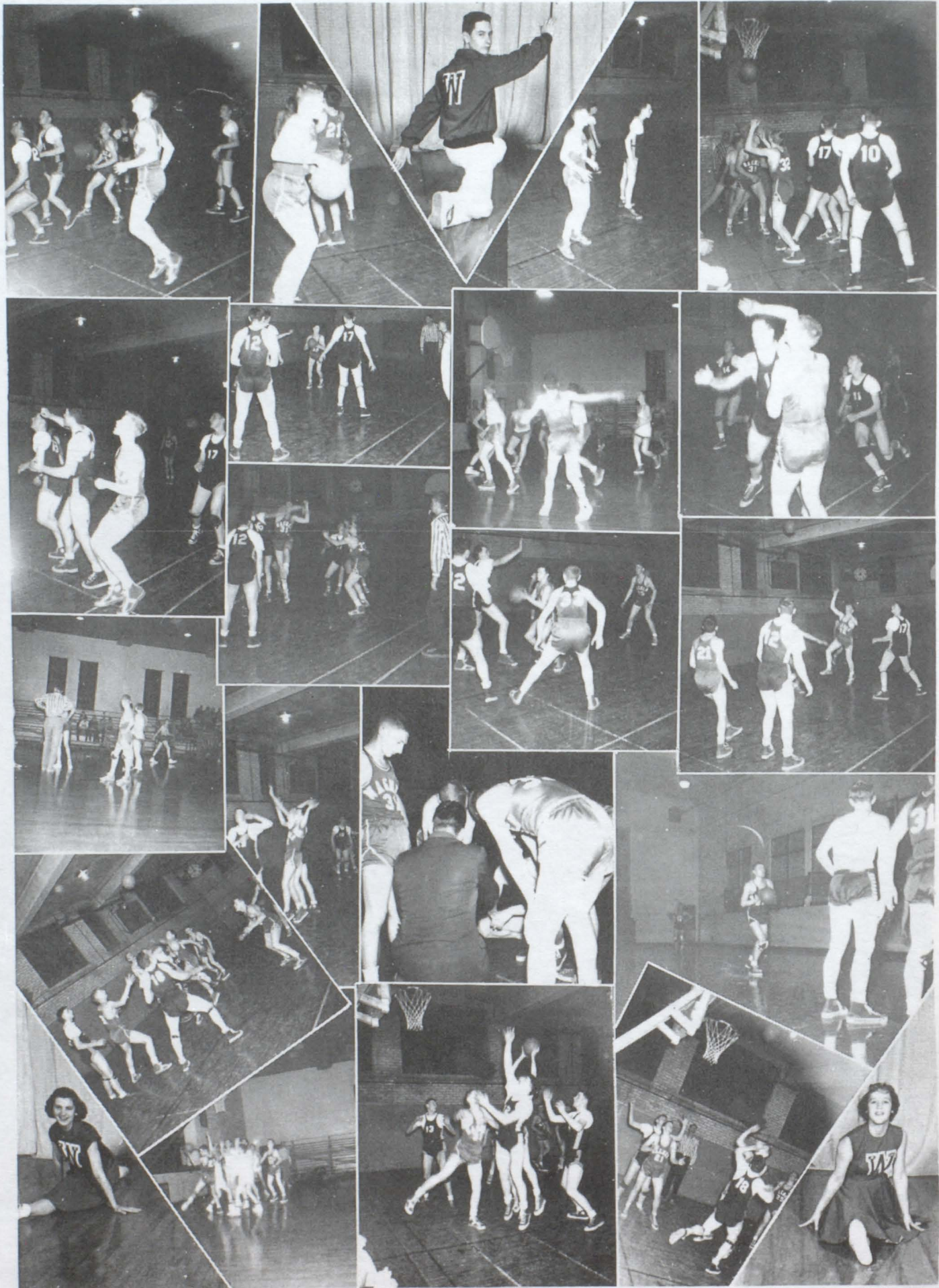



# Cheerleaders



C. Kostel



F. Strohbehn



D. Myers

# Majorettes



T. Melmer

J. O'Connell

C. Rohla



## "A" Band



1st Row: Gail Duncanson, Frances Stedronsky, Monica Payer, Barbara Wenberg, Ruth Anderson, Norma Buus, Ethol Mae Ellwein, Delmer Krsnak, Jack Schuldt, Durward Crisman, Joe Zacharias, Thomas Kocer, Raymond Kostel, Lorna Crabb.

2nd Row: Mr. Schuurman, Janice Ishmoel, Connie Duncanson, Velda Ann Strohbehn, Deanna Duncanson, Cheryle Duncanson, Rose Marie Stedronsky, Doris Kuca, Joyce Stone, Norma Broz, Marla Payer, Norman Andersh, Lois Kucera, Maureen De Noma, Vernon Peterka.

3rd Row: Arlen Kucera, Dean Hyde, Leona Kafka, Ben Slama, Vernon Sip, Leonard Thaler, Patrick Komiske, Irene Kostel, Dick Sykora, Joyce Hawley, Don Vesper, Donald Kuca, Carol Stone, Wilma Vander Voort, Rose Marie Efta, Diana Bastemeyer, Richard Reinhart.

### BRASS ENSEMBLE



Don Vesper, Leona Kafka, Richard Reinhart, Joe Zacharias, Jack Schuldt, Durward Crisman.



# Vocal Soloists



P. Felton



J. Weber



C. Kostel

## Girls' Ensemble



J. O'Connell, C. Kostel, T. Melmer, J. Weber, J. Trantina, P. Felton, J. Broz, C. Rohla.



R. Reinhart

## Soloists



L. Kafka



## Girls' Glee Club



- 1st Row: Betty Strayer, Joan Mattis, Betty Pesicka, Louella Ehrisman, June O'Connell, Connie Kostel, Myrna Connelly, Donna Greger, Betty Rokusek, Ruth Anderson, Joyce Weber, Threasa Melmer, Marlene Youngbluth.
- 2nd Row: Mrs. Olson, Irene Honomichl, Myrna Youngbluth, Mildred St. Peirre, Lois Kucera, Frances Thalar, Doris Kuca, Frances McCabe, Darlene Kapfenstein, Marna Stillion.
- 3rd Row: Annamae Costello, Elaine Thaler, Cleta Crisman, Mavis Barkley, Mary Jean Cuka, Lois Stone, Dorothy Peterka, Elaine Weber, Maxine Novak, Jane Horner, Ester Dostal.
- 4th Row: Joyce Hawley, Dixie Packer, Shirley Chiak, Carol Mae Sykora, Jo Ann Broz, Clarice Rhola, Virginia Vogel, Peggy Felton, Janis Trantina, Bonnie Martin, Elenor Soukup, Leona Kafka, Ethel Rheinschmidt.

## Boys' Glee Club



- 1st Row: Milo Broz, Durward Crisman, Arlen Kucera, Dennis Cuka, Edward Novak, Robert Wenberg.
- 2nd Row: Mrs. Olson, Dale Martin, Orville Wagner, Lawrence Vogel, Arlen Piroutek, Delmer Krsnak, Daniel Eitemiller.



# Homecoming



Walden McFarland and Carol Sykora were crowned king and queen of Wagner High School in an impressive ceremony at the auditorium on Thursday October 5.

Forty-five high school girls arrayed in rainbow hued formals, created a passageway for the king and queen. The royal attendants were Arlene Bartunek, Jim DeVries, Mayme Andersh and Denis Cuka. The class attendants were Ruth Anderson and Richard Andersh, Freshman; Dixie Packer and Ronald Powers, Sophmores; Mary Lou DeVries and Jack Stork, Juniors.

The royalty was crowned by Mr. Wenberg and Mr. Moriarty. Dick Hoffman presented his highness Walden with the football which was used in the Homecoming game. The queen kissed the ball and returned it to Dick. The entertainment was composed of the girls sextet, a clarinet quintet and the girls glee club.

Once again the piano resounded with the royal march. A spot light flashed on the king and queen as they descended from their thrones. The royal couple then presided over the carnival festivities.





# Junior Play

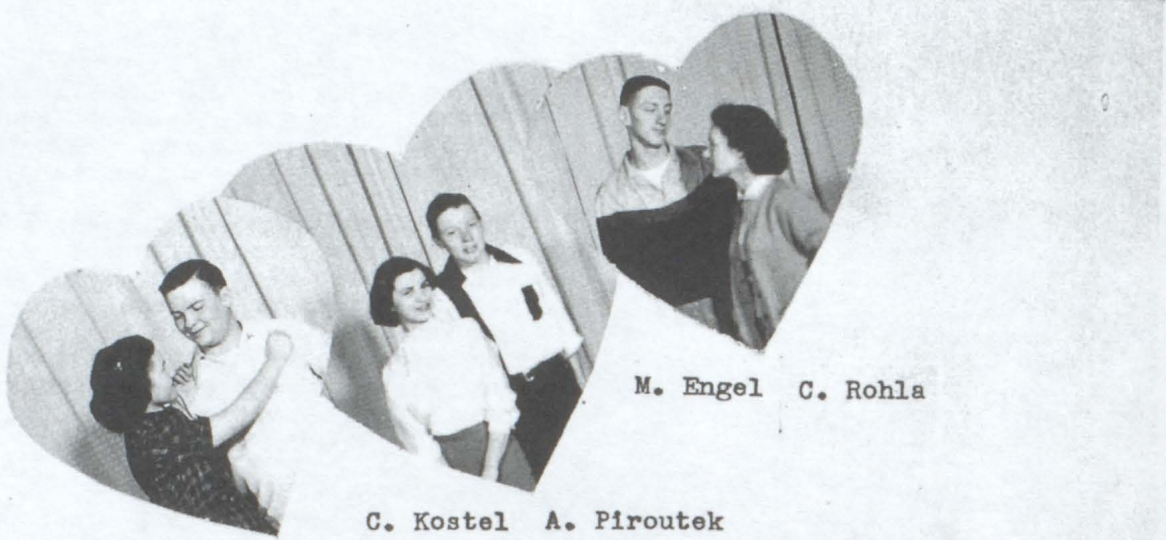

M. Engel C. Rohla

C. Kostel A. Piroutek

M. Barkley R. Davies



L. Vogel

J. O'Connell



Mr. Garner

M. Connelly J. Stork



B. Pesicka J. Broz

# Seventeenth Summer



Ronald Davies E. Weber D. Chapman



# Declam



C. Kostel



C. Rohla



L. Vogel



Standing: C. Kostel, Mr. Garner, L. Vogel, J. O'Connell.

Seated: J. Davis, T. Melmer, C. Rohla.



# Debate



W. Gale J. Broz



C. Rohla A. Piroutek



R. Davies E. Weber



M. Connelly L. Vogel



1st Row: C. Rohla, W. Gale, J. Broz, M. Connelly.

2nd Row: R. Davies, A. Piroutek, L. Vogel, Mr. Garner.



# Elected Pro

**Student Council Homecoming**

Sept. 13-14: In-ings held by the following decis-erning the festi-ities.

The Homec-or issue of decided that vited to par-will be aw-float, high-rural float. to be "Pat-be decora-kora was

of Wag-ed Vice Douglas held at 14. Other resident, G. G. N. Wil-cretary and tournament February 21-cluded in the tourna-in the CMD-Andes, Wagner, Ravinia



**Staff Seated:** C. Kostel and J. Broz, rewrite editors; A. Bar-tunek, Co-editor, M. Connelly, circulation manager; C. Syk-ora, business manager.

**Standing:** B. Pesicka, circulation manager; C. Rohla Co-ed-itor; D. Cuka and W. McFarland, sports editors.

# Wagner

ER, SOUTH DAKOTA, T

## Walden All-Conference

### CLUB NEWS

**HOME EC.** I are studying d-ing and how to buy clothes. ing completed.

**HOME** skirts are on dinner for G. A the pla girls' a tennis' basket GIF for t Nove laby Hyn \*

**BEAT COR.**

Coaches from the Du-Dakota football conference met at-ner Tuesday, Nov. 14 to pick the all-conference team. After considerable- tion the following eleven were as. Leroy Slupe, Scotland, Platte, Tackles, Parkston, and Don AS, war-

## Magazine Covers

finite improvement in Wagner been the purchase of the new covers for the library. In magazines were scattered

cal declam com- bly at 8 p. m. division are as Lawrence Vogel. nie Kostel, The Dramatics, June s; Oratory, Clar- Acquainted With

ll compete in the vember 29 at Picks-

**Spotlight**

March of Seniors! This th a pretty 17-year-old goes by the name of People who are stuck art rank lowest in El- ion of people.

of food Eleanor prefers d fried chicken. Her per- ould co-star Bing Crosby O'Brien.

5 feet 6 inches short with e and weighs 130 pounds. e pastime is bowling.

Richard Hoffman, but for id- purposes it must read this brown-haired native of has attended our school all o- ars. Dick has been active d- uring his high school care- w pumpkin pie is his favor- A few of his outstanding p- characteristics are brown h- eyes, stature, 5 ft. 11 inch- eight 153 pounds. Dick's favorite is blue and his favorite pastime



**Seated:** R. Anderson, J. Weber, E. Geidd, J. O'Connell, E. Weber.

**Standing:** M. Andersh, J. Stone, F. Thaler, F. Strohbehn, J. Troxell, G. Fitch, P. Felton, J. Trantina, L. Vogel, D. Heida, E. Mattis, N. Broz, M. St. Pierre.

- January 4
- January 8
- January 8
- January 13
- January 14
- January 15

New subjects offered to the students the second semester include: American omics, Speech, Guidance and Debate

# Zoanian

## CONTEST NAME

### D. A. R. Candidate Is Chosen

Joyce Stone has been sel- D. A. R. candidate from W- school.

Joyce has been active in A. A. for four years and the Raider and Zoanian- now a member of the Wag- of the National Honor So- also active in glee club a- al groups. Joyce was Wag- tentative to Girls' State last

## Senior Spotlight

Franklin Homolka was born on 33, and of his 17 years, has a full height of 5 feet 11 ing 168 pounds. This is t- For his favorite foods Franklin- ors pork chops and cherry pie. He- Humphrey Bogart and Red Skel- the movies. His favor-

## Exam. ning

Oct. Sykora of Wag- sive ce- Thursday A hus- uniforme- Keith Co- Jack Sch- of the ro- school girl- formals cr- King and- strains of- rang out, t- men, Ruth- derish; Soph- Ronald Powe- Vries and Ja- stage. The ro- lene Bartunel- Andersh and- berg, s superint- Carol to the- principal, acco- The crown-bear- and Nancy Hro- and Gerald Sw- ing train of the- The royalty w- Wenberg and Mr- A girls sextet, O'Connell. There- Rohla, Jo Ann E- and Joyce Weber, Fair" by Martin.

these com- be assigned ficers Train- located in- colleges in- he college, idshipmen, their tui- paid for- tion they- of \$50.00- riod. Up- commis- ar Navy- to the- life.

Dick Hoffman pre- Walden with the- used in the Homec- Queen kissed the- it to Dick.



## Raider



Staff: Clarice Rohla, business manager; Connie Kostel, editor; Jo Ann Broz, assistant editor; Mavis Barkley, assistant business manager.



Seated: B. Pesicka, C. Crisman, F. Strohbehn, D. Meyers, C. Sykora.

Standing: J. Horner, F. Thaler, G. Fitch, J. Stone, D. Peterka, P. Felton, I. Kostel, L. Stone, D. Packer, B. Rokusek, J. Trantina, R. Powers, E. Geidd, D. Heida, L. Vogel, E. Weber, D. Martin, M. Connelly, M. Andersh, J. Davis.





J.

H.

A.

1st Row: J. Weber, M. Youngbluth, M. Cuka, D. Kapfenstein, T. Melmer, C. Rohla, J. O'Connell, B. Pesicka, E. Reinschmidt, C. Stone.

2nd Row: E. Thaler, B. Rokusek, M. Barkley, L. Kucera, L. Ehrisman, M. Connelly, L. Kafka, E. Soukup, E. Dostal, M. Novak, Miss Schnabel.

3rd Row: C. Crisman, B. Hoffman, S. Kaney, L. Stone, D. Packer, C. Kostel, J. Horner, R. Anderson, F. Thaler, D. Kuca, M. Fitzgerald.

4th Row: D. Peterka, E. Weber, S. Cihak, M. Youngbluth, V. Vogel, C. Sykora, J. Broz, I. Kostel, J. Trantina, J. Stone, B. Martin, J. Hawley.



J.

J.

A.

1st Row: M. Broz, D. Eitemiller, R. Kostel, T. Kocer, D. Vitek, H. Crisman, I. Hall, C. Broz, K. Connelly, D. Kocer, F. Kaberna, R. Powers, S. McKenna.

2nd Row: R. Davies, A. Andersh, B. Slama, F. Haeuszer, C. Roberston, V. Sip, A. Kucera, R. Sykora, A. Holzbauer, D. Cuka, D. Crisman, J. Zacharias.

3rd Row: D. Martin, D. Kuca, J. Bradley, E. Novak, D. Schwartz, L. Thaler, W. McFarland, R. Andersh, L. Vogel, D. Heida, N. Honomichl, Mr. Jaeger.

4th Row: M. Bartunek, D. Martin, M. Engel, R. Hoffman, W. Gale, J. Broz, F. Soukup, K. Deurmier, R. Davies, F. Soukup, R. Jespersen.



## Library Staff



C. Sykora, A. Bartunek, L. Stone, F. Woods, S. Peters, J. Troxell, D. Packer, M. Connelly.

## Office Practice



Seated: P. Felton, N. Broz, E. Mattis, A. Bartunek, E. Soukup.

Standing: C. Sykora, D. Myers, J. Troxell, J. Stone, M. Andersh.



## Student Council



F. McCabe, V. Vogel, C. Sykora, J. Broz, J. Sellers, D. Cuka,  
W. McFarland, A. Bartunek, M. Engel.



HONOR SOCIETY: J. Broz, C. Sykora, J. Stone, L. Thaler, C.  
C. Rohla, D. Cuka, A. Bartunek, M. Barkley.



*With the Classes*

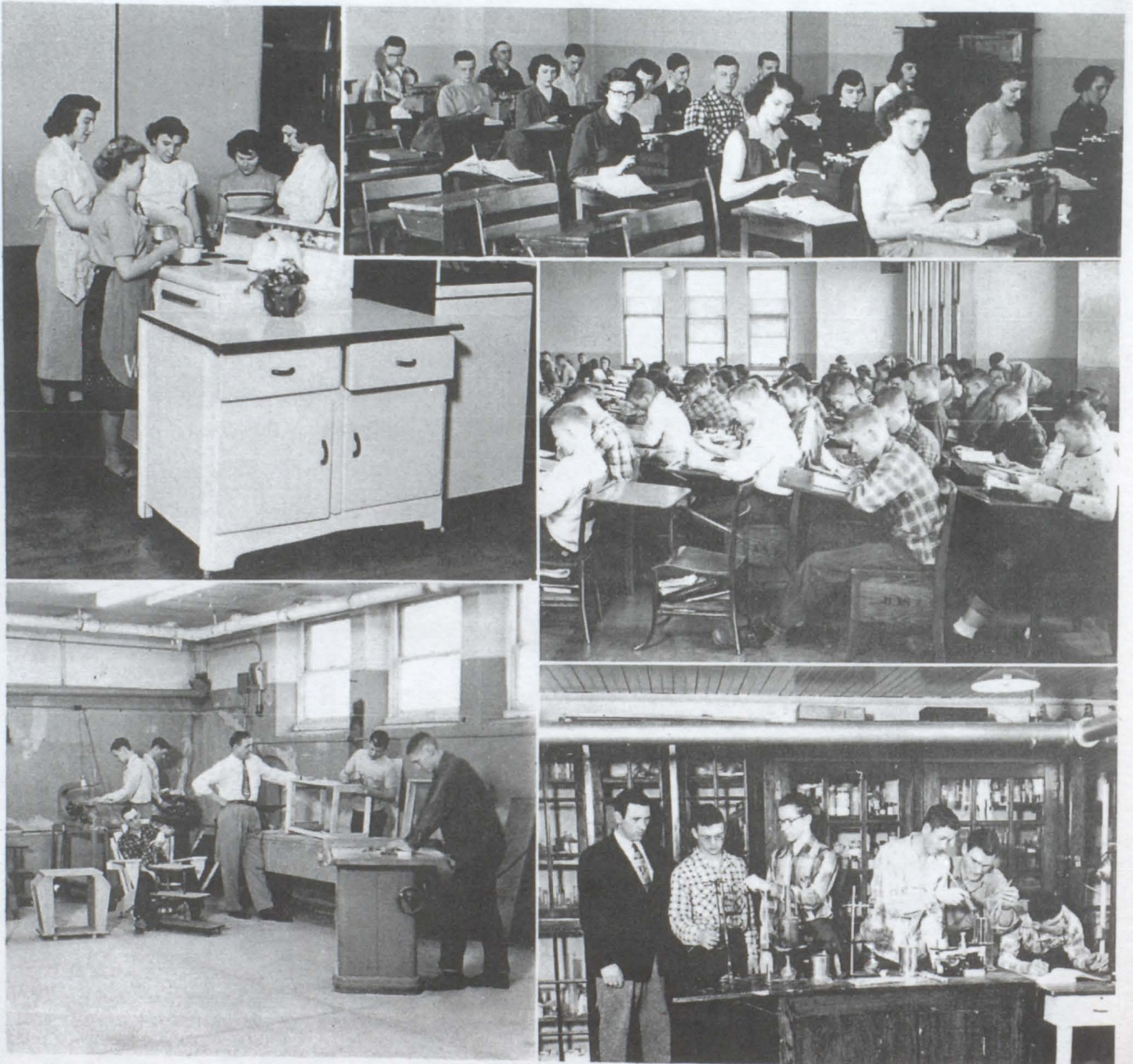



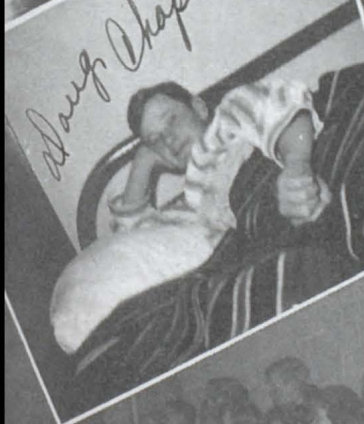

Betty,  
Keith & Gene

Ed  
Hazel

Connie

Doug Chapman



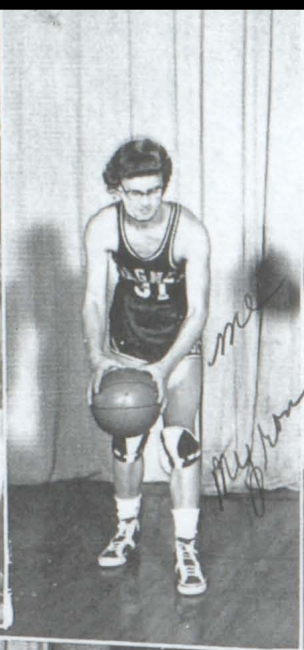



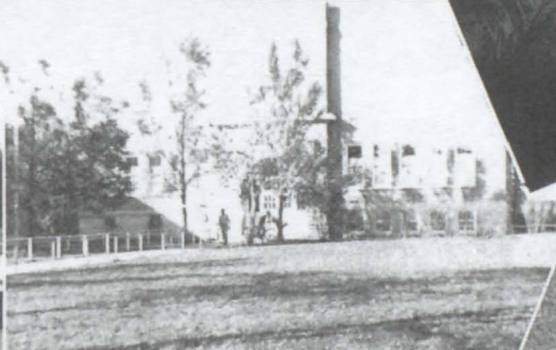



# Advertising

We, the students of Wagner High, wish to thank the following firms for their financial support towards this annual.

Airport	Marshall Wells Store
G. F. Buche	McKee Elevator
Chapmans Hotel	Ray Mazourek
Conger Radio and Sports Shop	Mokrejs Beauty Shop
Crabbs Store	O'Shea Market
Crabbs Frosty Food Lockers	Piroutek Insurance Agency
Cal Crisman, Fairmonts Creamery	Phillips 66
Crosby Furniture Store	Phils Grocery
The Cue	A. Pool
De Wald Motors	Post Office
Duk Inn	Rayburn Rueb
Elbs Theater	Reaves Motors
Farmers Co-op	Sawdust Trail
Frager Cleaners	Sipes Motel
Gilreath Hardware	Spot
Haar Implement Co.	Stedronsky Hardware
Dr. Hirsch	Summers Grocery
Dr. Honke	Sykora's Chev. Garage
International Harvest	Thompson Lumber Yard
Jack's Service Station	Wagner Machine Co.
James Drug	Wagner Motor Sales
Jesperon's, Glen	Wagner Supperette
Knudsen Jewelry	Wagner Sale Barn
Kostel Funeral Home	Weinsteins Clothing Store
Lloyds Grocery	Wilson Beauty and Barber Shop



