

Raider

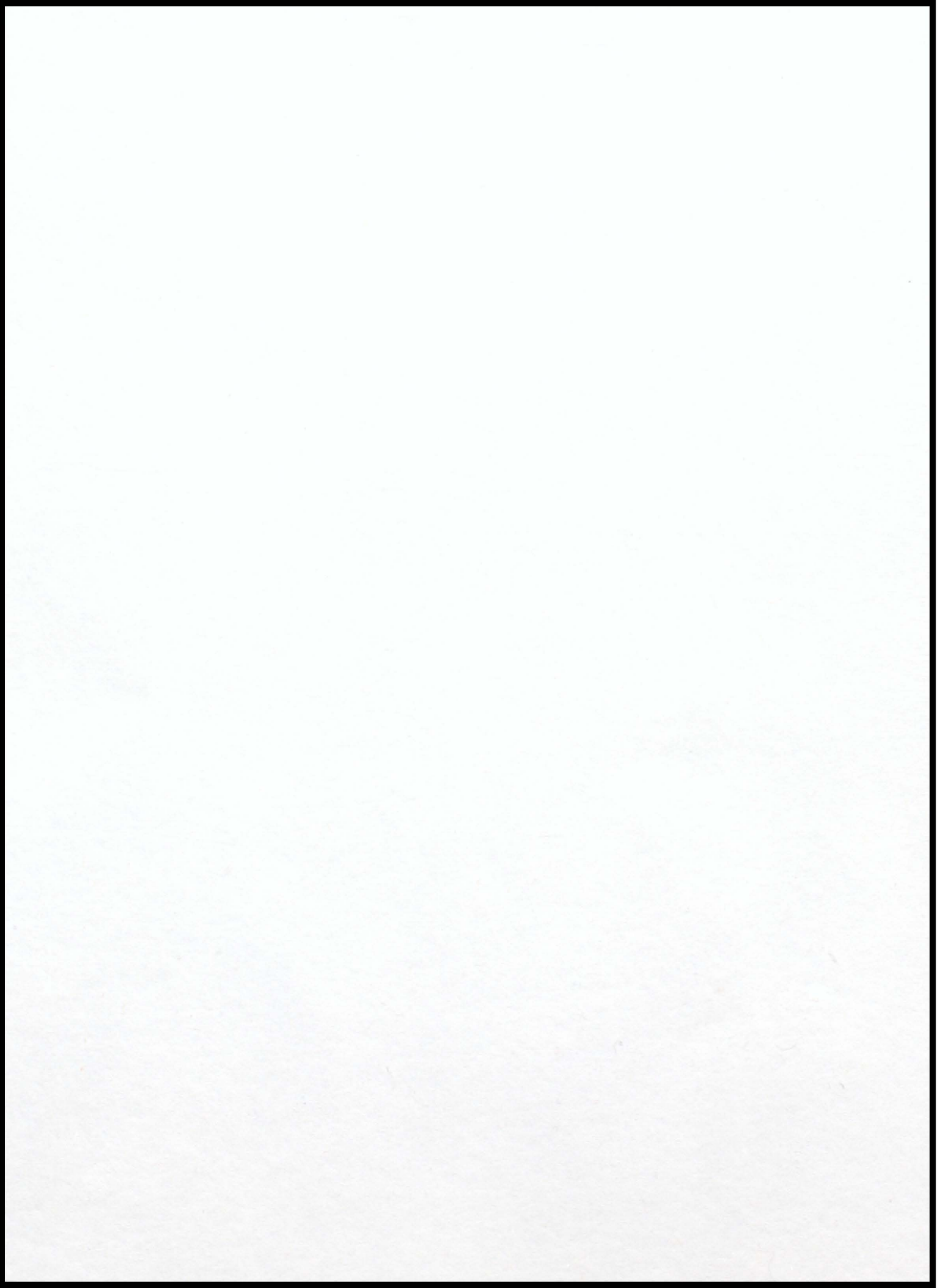

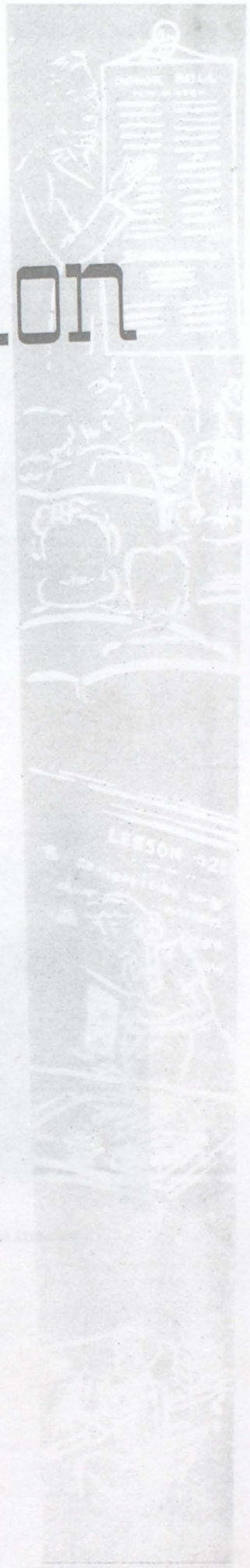

# Administration







Superintendent  
Harold C. Wenberg



Mr. Ramsdell

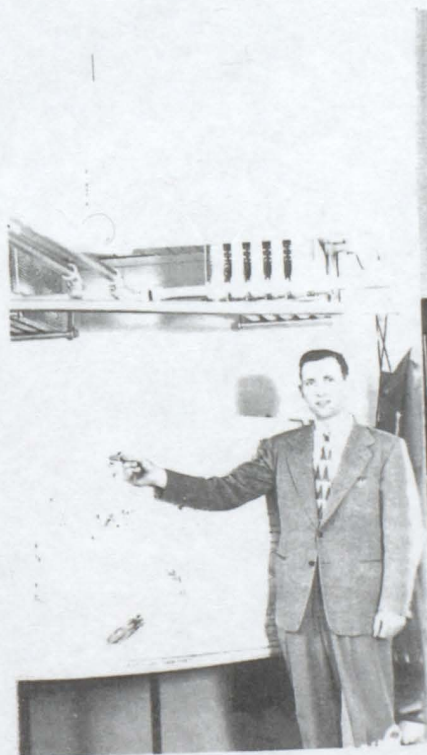

Principal  
Thomas Moriarty



Miss Reinecke



Mr. [Name] [Title]



Mr. [Name] [Title]



Miss Hyne



Mr. Mundon



Mr. Jaeger



Mrs. Norris

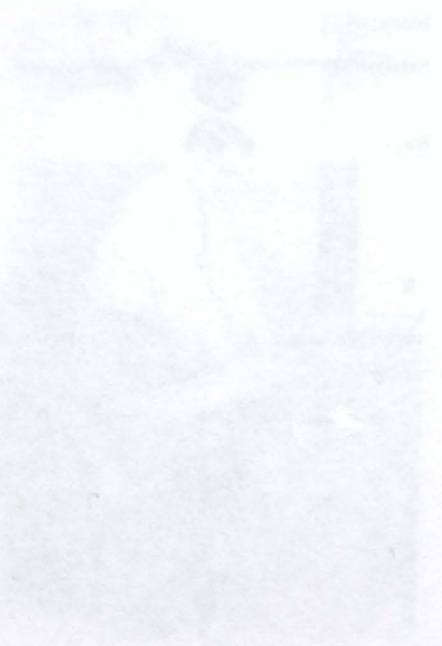
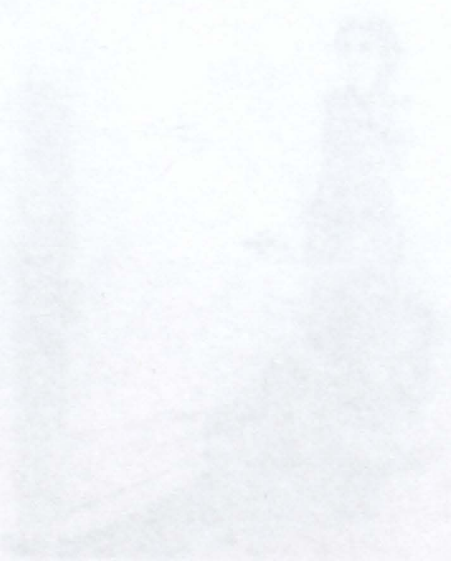



# Seniors



lined



Margaret Alton "Maggie"  
 "The Friendly Type" Religious Education 1-2; Band 1; Girls Glee Club 2-3-4  
 GAA 1-2; Mixed Chorus 4.

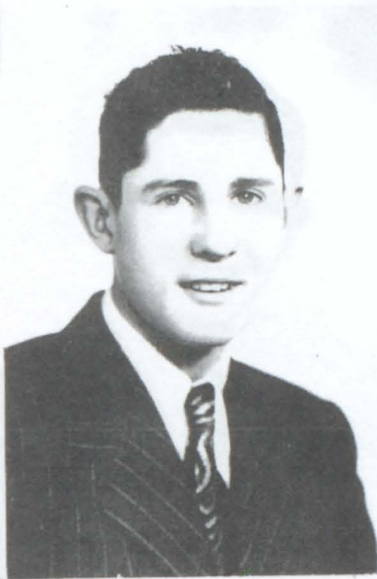

Thomas Stone "Tom"  
 "The Unpredictable" Religious Education 1-2; Boys Glee Club 2-3-4; Basketball 2-3-4; Track 2-3; FFA 2-3-4; Student Council 3; Mixed Chorus 3-4; Boys Octet 4.



Robert Andersh "Bob"  
 "He may look innocent-but!" Religious Education 1-2; Band 1-2-3-4; Basketball 2-3-4; Track 2-3; FFA 3; Junior Play; Boy's State; Student Body Pres.; Student Council 4.



Rosemary Hazuka "Rosie"  
 "I don't care how you spell my name; I'm going to change it someday, anyhow" Annual 4; Religious Education 1-2; Girls Glee Club 1-2-4; Pep Squad 2-3-4; GAA 3-4; Zoanian 4; FHA 4.



Ilah Uecker "Ilah"  
 "I'm in favor of seven-day weekends" Religious Education 1-2; Band 1; Pep Squad 1-3-4; GAA 1-2-3; Raider 4.



Maynard Vesper "Maynard"  
 "Ambition in slow motion" Religious Education 1-2; Football 1; FFA 2-3; Movie Projector 2-3-4; Raider 4; Zoanian 4; Debate 4.

1948-1949  
The following year  
of the National Board  
of Health was 1948-49  
and the Board was  
composed of the following  
members:



James H. ...  
The following year  
of the National Board  
of Health was 1948-49  
and the Board was  
composed of the following  
members:



Robert ...  
The following year  
of the National Board  
of Health was 1948-49  
and the Board was  
composed of the following  
members:

John ...  
The following year  
of the National Board  
of Health was 1948-49  
and the Board was  
composed of the following  
members:



Edward ...  
The following year  
of the National Board  
of Health was 1948-49  
and the Board was  
composed of the following  
members:



Viola Andersh "Vi"  
 "Sugar'n spice and all things nice" Religious Education 1-2; Band 1-2-3-4; Pep Squad 1-3; GAA 1-2-3-4; FHA 3-4; Declam 3; Junior Play 3; Raider 4.

Wayne Beemer "Chas"  
 "Track starts at 8:58 A.M." Religious Education 1-2; Boys Glee Club 1-4; Declam 3-4; Debate 3-4; Junior Play 3; Zoanian 4; Student Council 3.



Donald Fredrick "Freddie"  
 "Tell me when she's not looking" Religious Education 1-2; Zoanian 3; Football 1-2-3-4; Basketball 1-2-3-4; Student Council 4.

Iris Hatwan "Joyce"  
 "She prefers graduates" Religious Education 1-2; GAA 1-2-3-4; Declam 2-3; Zoanian 1-2, Business Manager 3-4; Raider 3, Editor 4; Library 2-3-4; Junior Play 3.



Frances Hnomichl "Francie"  
 "The 100-Watt smile" Band 1-2-3-4; Religious Education 1-2; Girls Glee Club 1-2-4; Pep Squad 1-3; FHA 3-4; GAA 1-2-3-4; Girls Octet 4; Library 4; Zoanian 4; Raider 4.

Robert Wegner "Bob"  
 "Let's have a good argument" Gregory, S. D. 1-2; Declam 3-4; Debate 3-4; Boys Glee Club 3-4; Mixed Chorus 3-4; Band 4; Junior Play 3; NFL Sec'y 3-4; Zoanian Editor 3-4; Raider 3, Business Manager 4.

1977  
1976  
1975  
1974  
1973  
1972  
1971  
1970  
1969  
1968  
1967  
1966  
1965  
1964  
1963  
1962  
1961  
1960  
1959  
1958  
1957  
1956  
1955  
1954  
1953  
1952  
1951  
1950  
1949  
1948  
1947  
1946  
1945  
1944  
1943  
1942  
1941  
1940  
1939  
1938  
1937  
1936  
1935  
1934  
1933  
1932  
1931  
1930  
1929  
1928  
1927  
1926  
1925  
1924  
1923  
1922  
1921  
1920  
1919  
1918  
1917  
1916  
1915  
1914  
1913  
1912  
1911  
1910  
1909  
1908  
1907  
1906  
1905  
1904  
1903  
1902  
1901  
1900



1977  
1976  
1975  
1974  
1973  
1972  
1971  
1970  
1969  
1968  
1967  
1966  
1965  
1964  
1963  
1962  
1961  
1960  
1959  
1958  
1957  
1956  
1955  
1954  
1953  
1952  
1951  
1950  
1949  
1948  
1947  
1946  
1945  
1944  
1943  
1942  
1941  
1940  
1939  
1938  
1937  
1936  
1935  
1934  
1933  
1932  
1931  
1930  
1929  
1928  
1927  
1926  
1925  
1924  
1923  
1922  
1921  
1920  
1919  
1918  
1917  
1916  
1915  
1914  
1913  
1912  
1911  
1910  
1909  
1908  
1907  
1906  
1905  
1904  
1903  
1902  
1901  
1900



1977  
1976  
1975  
1974  
1973  
1972  
1971  
1970  
1969  
1968  
1967  
1966  
1965  
1964  
1963  
1962  
1961  
1960  
1959  
1958  
1957  
1956  
1955  
1954  
1953  
1952  
1951  
1950  
1949  
1948  
1947  
1946  
1945  
1944  
1943  
1942  
1941  
1940  
1939  
1938  
1937  
1936  
1935  
1934  
1933  
1932  
1931  
1930  
1929  
1928  
1927  
1926  
1925  
1924  
1923  
1922  
1921  
1920  
1919  
1918  
1917  
1916  
1915  
1914  
1913  
1912  
1911  
1910  
1909  
1908  
1907  
1906  
1905  
1904  
1903  
1902  
1901  
1900



1977  
1976  
1975  
1974  
1973  
1972  
1971  
1970  
1969  
1968  
1967  
1966  
1965  
1964  
1963  
1962  
1961  
1960  
1959  
1958  
1957  
1956  
1955  
1954  
1953  
1952  
1951  
1950  
1949  
1948  
1947  
1946  
1945  
1944  
1943  
1942  
1941  
1940  
1939  
1938  
1937  
1936  
1935  
1934  
1933  
1932  
1931  
1930  
1929  
1928  
1927  
1926  
1925  
1924  
1923  
1922  
1921  
1920  
1919  
1918  
1917  
1916  
1915  
1914  
1913  
1912  
1911  
1910  
1909  
1908  
1907  
1906  
1905  
1904  
1903  
1902  
1901  
1900



Marilyn Eggers "Eggie"  
 "Anytime and anywhere she is always her happy self" Religious Education 1-2; Glee Club 1-2-3-4; Mixed Chorus 1-2-3; Vocal Solo 2-3; Girls Octet 3-4; FHA 3-4; Band 1-2-3-4; Junior Play 3; Zoanian 3; GAA 1-2-3-4; Pep Squad 1-2-4; Cheerleader 2-3-4; Girls State 3; DAR Candidate 4; Student Council 3-4; Library 2.

John Weber "J.B."  
 "Why should the Devil have all the fun" Religious Education 1-2; Football 1-2-3-4; Basketball 1-2-3-4; Track 3; Junior Play 3.



Richard Doty "Casey"  
 "I don't let my studies interfere with my education" Religious Education 1-2; Football 1-2-3-4; Basketball 1-2-3-4; Track 1-2-3-4.

Carol Davis "Kayo"  
 "A Peppy Personality" Canton, S. Dak. 1; Yankton, S. Dak. 2; Ute, Iowa 3; GAA 4; Band 4; FHA 4; Brass Ensemble 4; Raider 4.



Erlene Schwartz "Erlene"  
 "Full of pep and right in step" Lake Andes, S.D. 1; Religious Education 2; Band 2-3; Clarinet Trio 3; Glee club 2-3-4; Clarinet Solo 2; Cheerleader 3; BAA 2-3-4; Debate 4; Student Council 3.

Kenneth Connelly "Ken"  
 "Men have died of studying but I think I shall live a long time" Religious Education 1-2; Boys Glee Club 1-2-3-4; Mixed Chorus 1-2-3-4; Boys Ensemble 2-3-4; Vocal Solo 2-4; Band 1-2-3-4; Coronet Ensemble 2-3-4; Brass Ensemble 1-2-3-4; Student Council 1; Zoanian 3-4; Basketball 1-2-3-4; Football 1-2-3-4; Track 1-2-3-4; Junior Play; Debate 4.

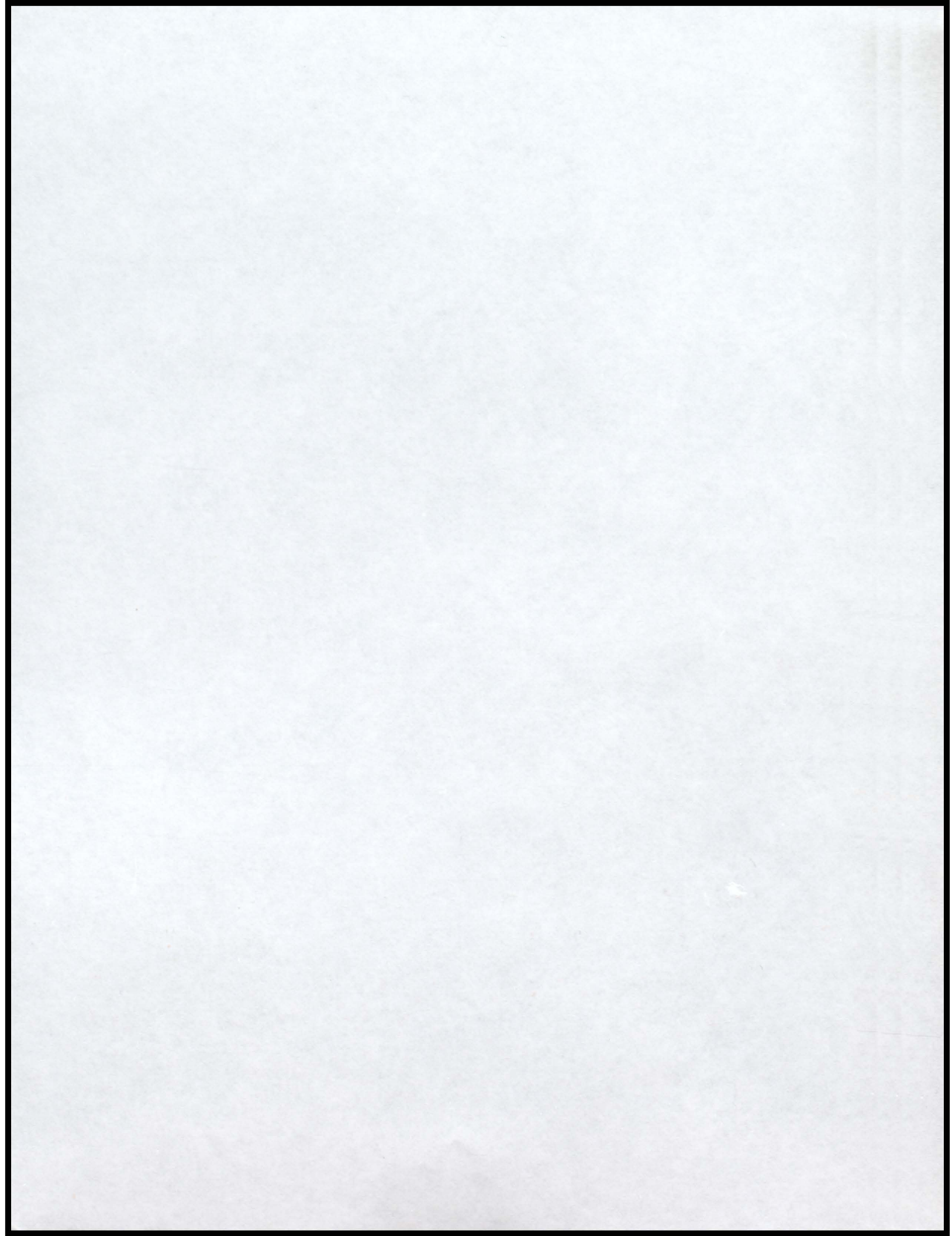



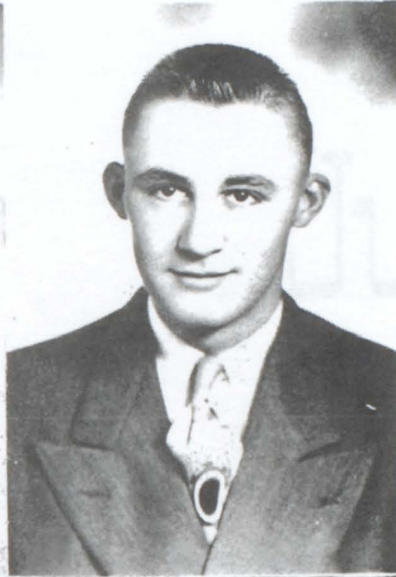

Ruth Vogel "Robin"  
 "Marriage has her taken"  
 Religious Education 1-2;  
 Debate 1-2-3-4; GAA 1-2-3;  
 Pep Squad 1; Declam 1-2-3;  
 FHA 3-4; Girls Glee Club  
 3-4; Girls Octet 3-4; Vo-  
 cal Solo 3; Junior Play 3;  
 Student Council 4; Lib-  
 rary Staff 2-3-4.



Marlyn Goldhammer "Goldie"  
 "Make way for me, I'm com-  
 ing" Tyndall, S.D. 1; Track  
 2-3-4; Football 2-3-4; Re-  
 ligious Education 2; Bas-  
 ketball 2-3-4.

Kenneth Gilreath "Ken"  
 "You don't realize my pos-  
 sibilities" Redwood Falls,  
 Minnesota; Raider 3 - 4;  
 Boys Quartet 4; Glee Club  
 3-4; Zoanian 3; Boys Oc-  
 tet 4; Solo 4.

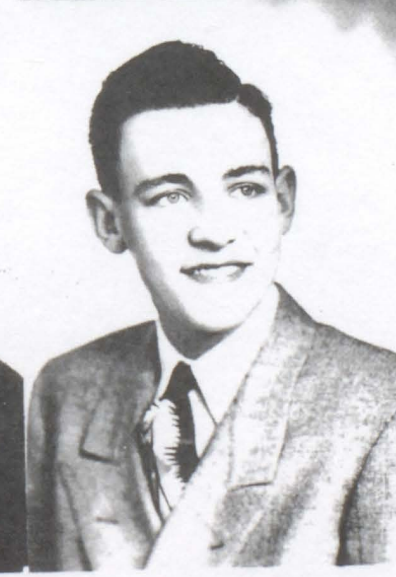

Jeanne Ann Sellers "Slim"  
 "She has a way with her"  
 Religious Education 1-2;  
 Girls Glee Club 2-3-4;  
 Mixed Chorus 2-3-4; GAAL-  
 2-3-4; FHA 3-4; Debate 1-  
 4; Pep Squad 1; Junior  
 Play 3.

Betty Horner "Betty Ann"  
 "Just a minute, I forgot  
 my gum" Religious Educa-  
 tion 1-2; Girls Glee Club  
 2-3-4; Mixed Chorus 2-3;  
 GAA 1-2-3; FHA 3-4; Stu-  
 dent Council 2; Library 3-  
 4; Junior Play 3; Raider 4.



Neils Neilsen "Junior"  
 "I Shall never die of  
 worry" Religious Educa-  
 tion 1-2; Boys Glee Club  
 1-2-3-4; Vocal Solo 2; Boys  
 Octet 2-3-4; B and 1-2-3-  
 4; Football 1-3; Basket-  
 ball 1-2-3-4; Trumpet Trio  
 3-4; Junior Play 3; Stu-  
 dent Council 3-4.

Faint, illegible text, possibly a list of names or a short biography.



Faint, illegible text, possibly a list of names or a short biography.



Faint, illegible text, possibly a list of names or a short biography.

Faint, illegible text, possibly a list of names or a short biography.



Faint, illegible text, possibly a list of names or a short biography.

Faint, illegible text, possibly a list of names or a short biography.

JUNIOR CLASS

# Juniors

Patricia Dwyer  
Lena Kopp

Chris McDonald  
Katie Davis

John Hartman  
Walter Johnson

John Griffin  
Patricia Weber

Carol Stone  
Gloria Johnson

John Griffin  
Tom Griffin

Elizabeth Hill  
John Hill

Michael Surian  
Tom Surian

George Baker  
Mary Baker

John Baker  
Mary Baker

John Baker  
Mary Baker



control

# JUNIOR CLASS



Franklin Homolka  
Irene Kostel



Dorothy Meyers  
Al Holzbauer



Doyle Reinschmidt  
Elaine Mattis



Arlene Bartunek  
Walden McFarland



James Crofutt  
Patricia Weber



Carol Sykora  
Clarence Robertson



James DeVries  
Mona Hatfield



Katherine Reich  
Dale Martin



Richard Burian  
Sue Ehrisman



Eleanor Soukup  
Denis Cuka



Richard Reinhart  
Mayme Andersh



Joyce Stone  
Leonard Thaler

CLASS

JUNIOR



Student Name

Student Name



Student Name

Student Name



Student Name

Student Name



Student Name

Student Name



Student Name

Student Name





Leslie Giedd  
Norma Harrington



Jane Gilreath  
Joe Zacharias



Frank Melmer  
Norma Broz



Janice Troxell  
Richard Hoffman



CLASS OFFICERS: (l to r) Walden McFarland (Pres.) Arlene  
Bartunek (Student Council) Mr. Ramsdell, Miss Hyne (Spon-  
sors) Mayme Andersh (Vice Pres.) Denis Cuka (Sec. & T.)

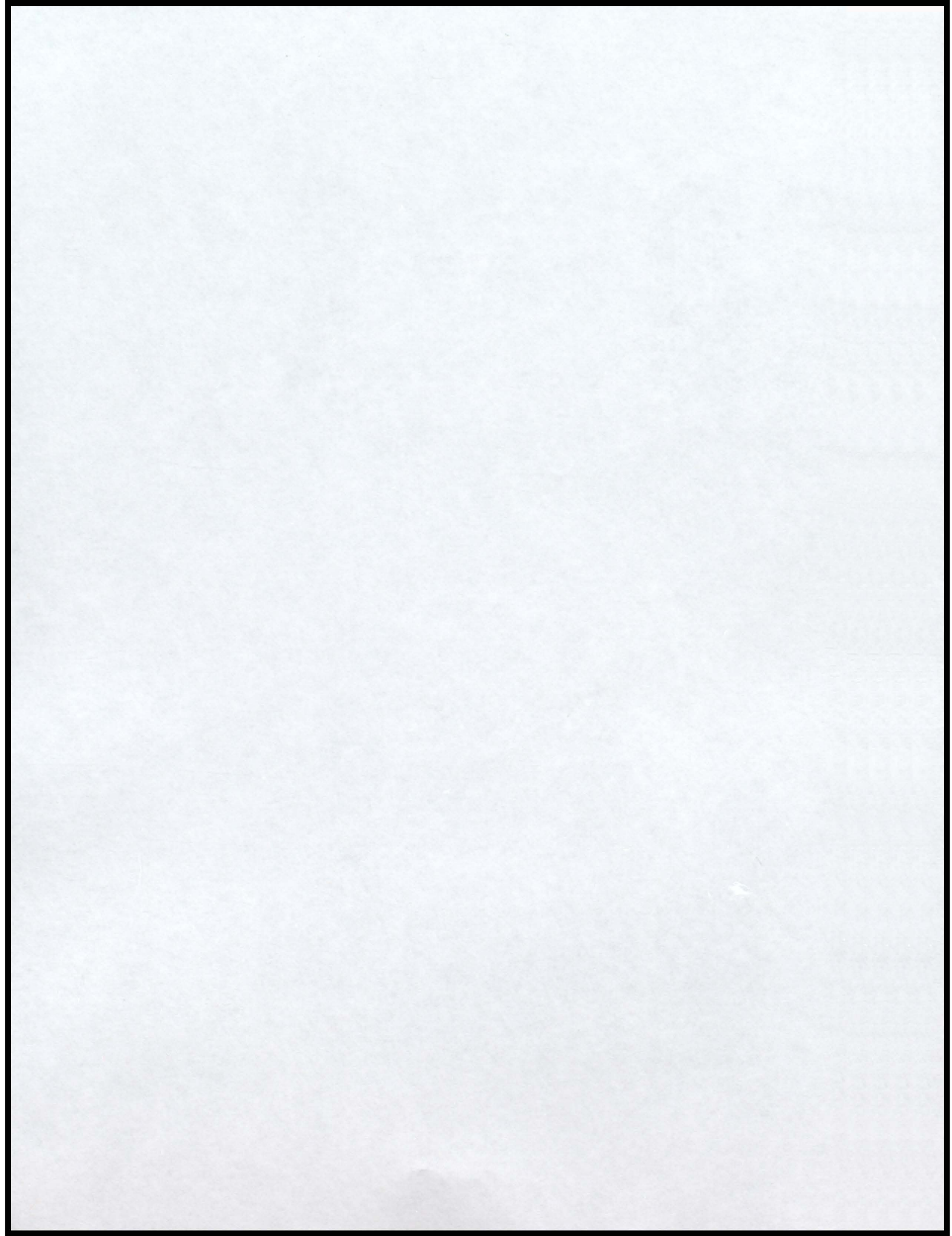



Ken Smith

Robert Brodson

Laurence Vogel

"Elaine"  
Hedeker

Ermyma Connolly

Mary Lou De Vries

# Sophomores

Leona Kafka

Betty Besicka

Janis

Janice Hornor

Mavis Oakley

Don Kuen

Garrett

Larson

Allen Trucera

Vernon Lipe Shuley

Arville Wagner

Wallace Franklin Hale

Doris Kuen

Frances Thaler

ME -  
Larue Kohler

Elaine Kennedy

John Bay

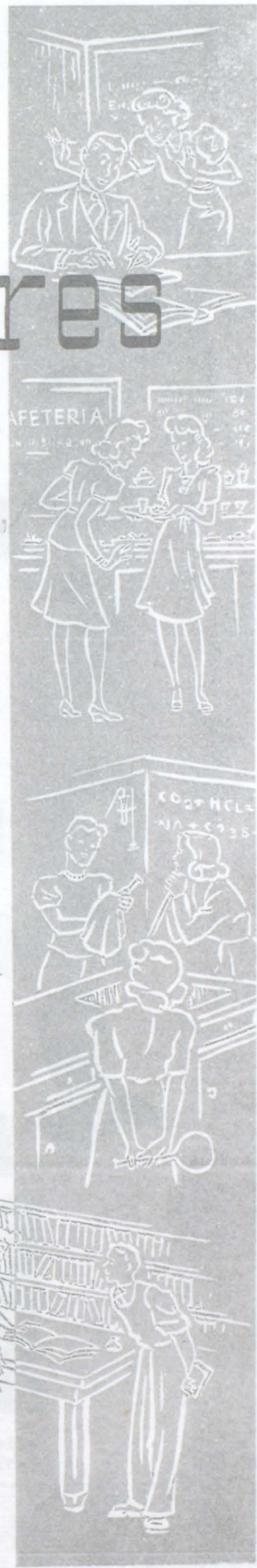

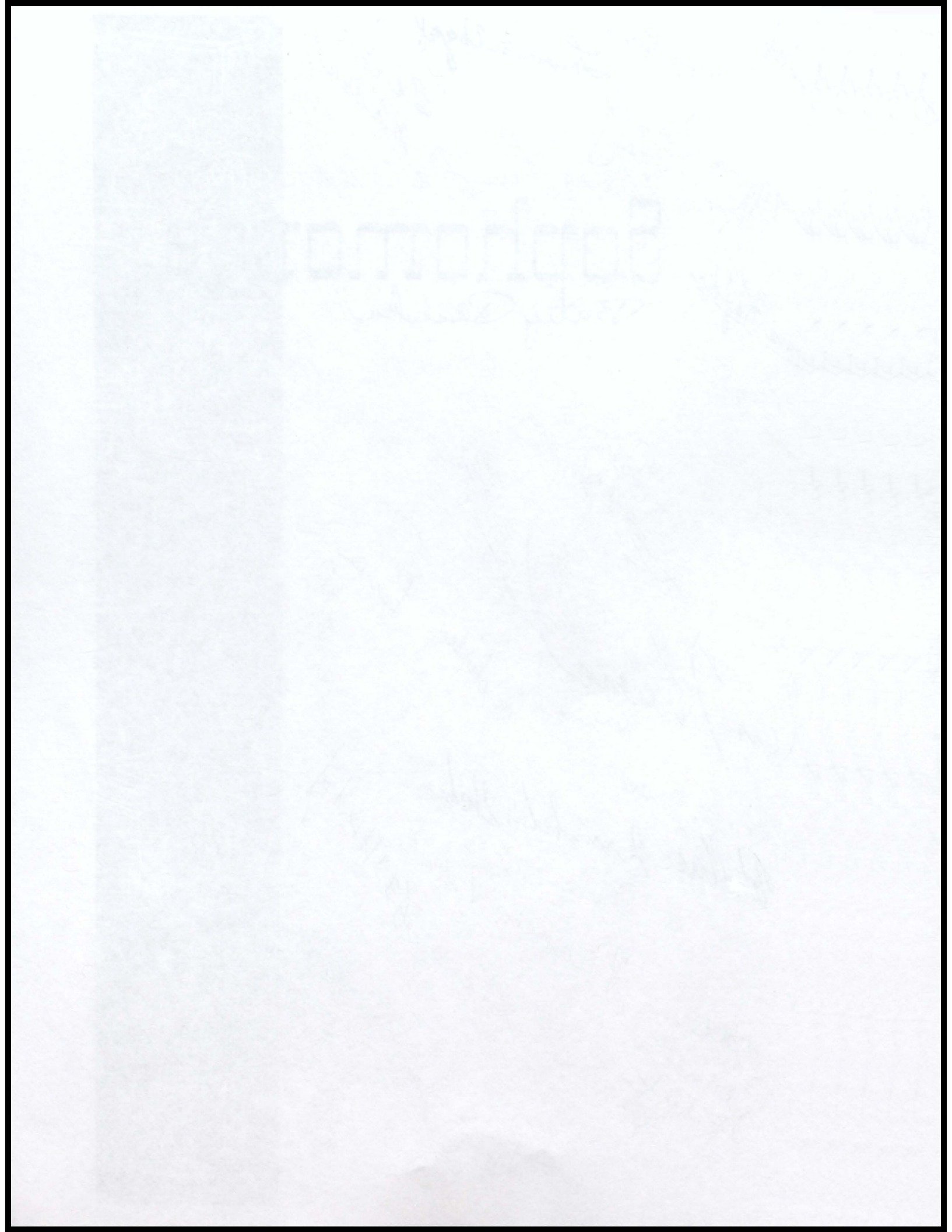



Betty Lou Pesicka  
Lawrence Vogel



Frances Thaler  
Ed Novak



Myrna Connelly  
Arlen Kucera



Jane Horner  
Durward Crisman



June O'Connell  
Vernon Sip



Elaine Giedd  
Milo Bartunek



June Davis  
Wallace Gale



Frances Woods  
Donald Vesper



Ben Slama  
Orville Wagner



Delores Brodsky  
Richard Davies



CLASS OFFICERS:(1 to r)Douglas Chapman (Pres.)Myrna Connelly  
(Sec.)Mr.Moriarty(Sponsor)June Davis(V.Pres.)JoAnn Broz(Tr.)



Walter Lee  
Lester Lee



James Baker  
John Baker



John Baker  
Lester Baker



John Baker  
Lester Baker



John Baker  
Lester Baker

John Baker  
Lester Baker



John Baker  
Lester Baker

John Baker  
Lester Baker



John Baker  
Lester Baker

John Baker  
Lester Baker

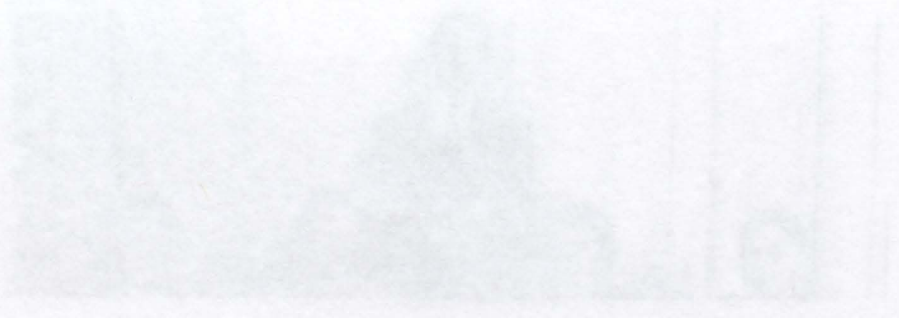

Group photograph of the organization, showing members and staff.

# FRESHMEN

# CLASS



Marlene Youngbluth  
Vern Hyde

Louella Ehrishman  
Donald Gasper



Shirley McCormick  
Eugene Young

Lois Stone  
Ernest Alton



Frances McCabe  
Newell McDonald

Shirley Cihak  
Duane Martin



Dixie Packer  
Dick Sykora

Carol Stone  
Jerry Broz



Betty Hoffman  
Ronald Powers

Madonna Fitzgerald  
Keith Connelly



























Lois Kucera  
Fredrick Soukup

Donna Greger  
Richard McCarthy



CLASS

FRESHMEN



Annamae Costello  
Paul Goldhammer



Larry Gale  
Clela Crisman



Margaret McCabe  
Keith Deurmier



Jerry Tracy  
Betty Rokusek



Shirley Kaney  
Bertie Schultz

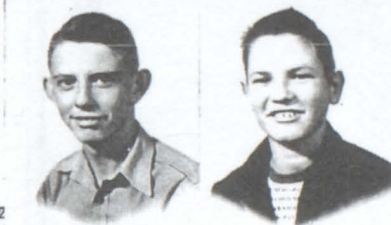

Donald Schwartz  
Dean Heids



Dean Bridge



Tommy Efta

CLASS OFFICERS



(l to r) Dixie Packer (Sec.) Shirley McCormick (Vice Pres.)  
Jerry Tracy (Pres.) Mrs. Norris (Sponsor) Shirley Kaney (Treas.)

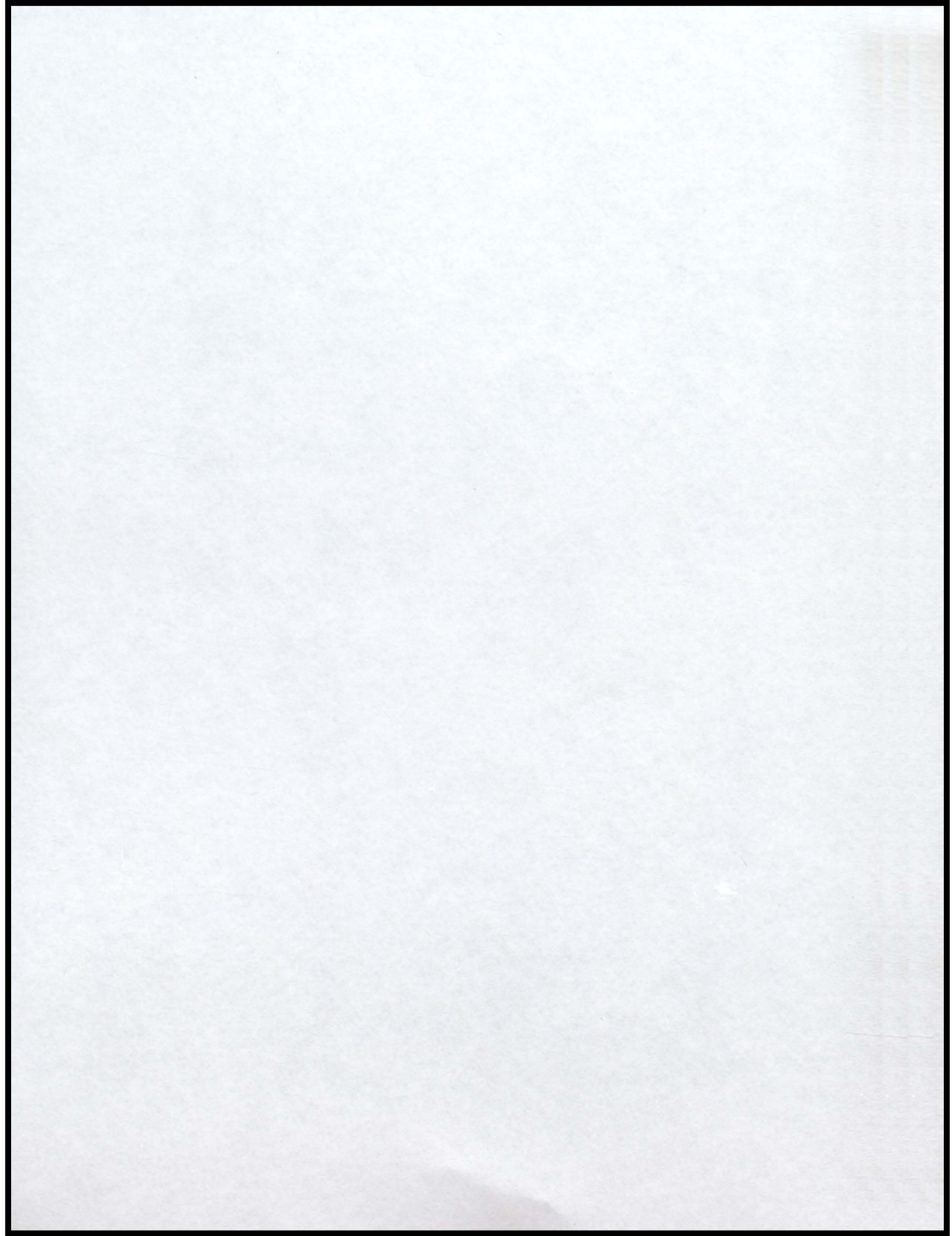



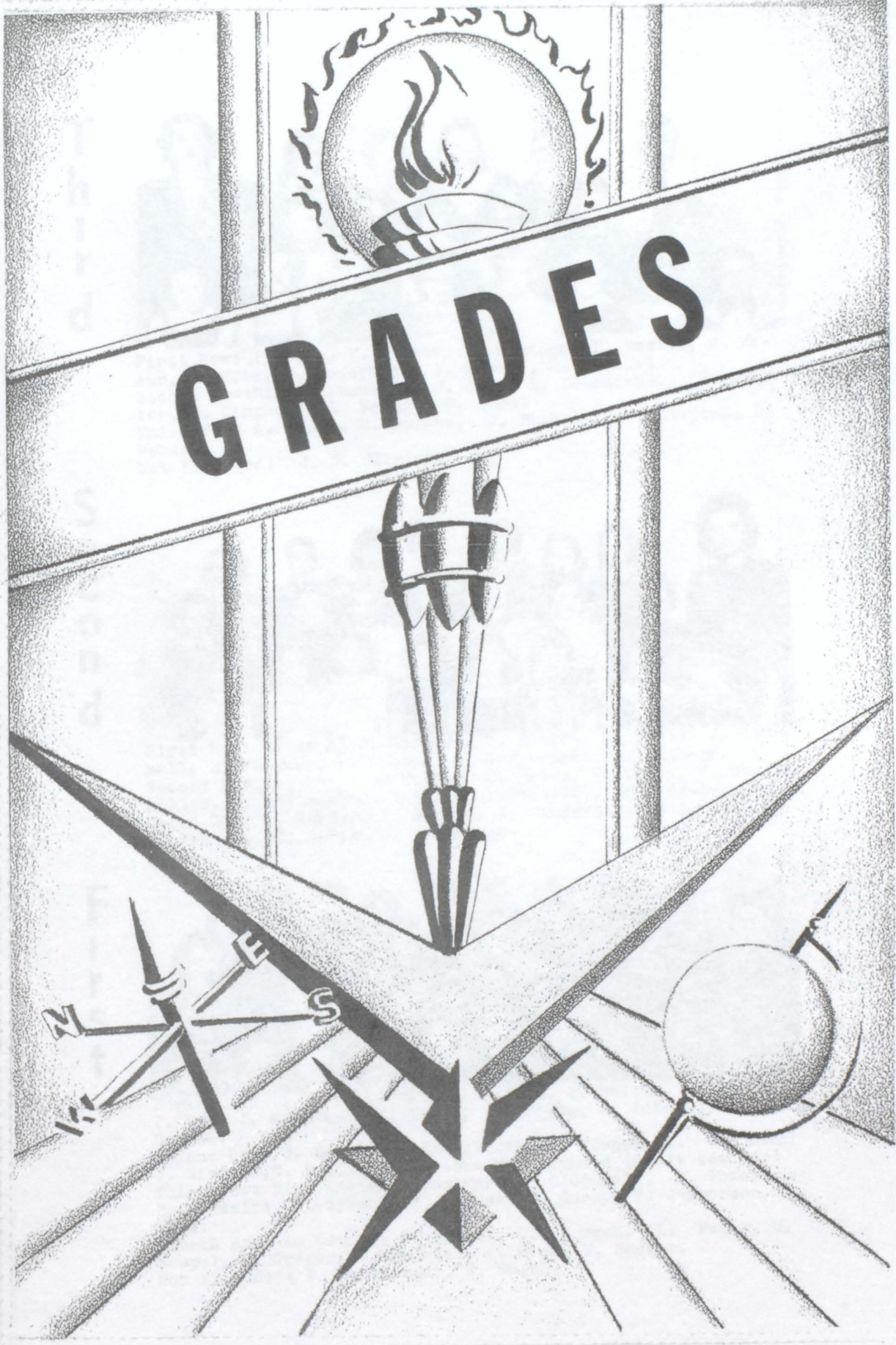

**GRADES**

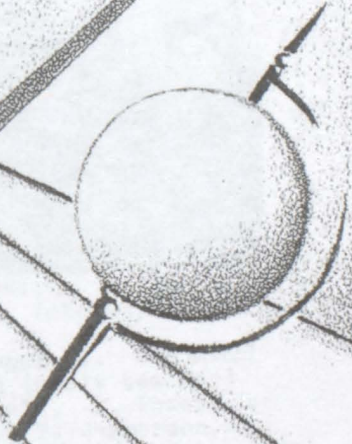
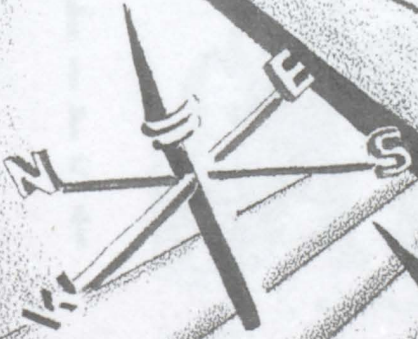

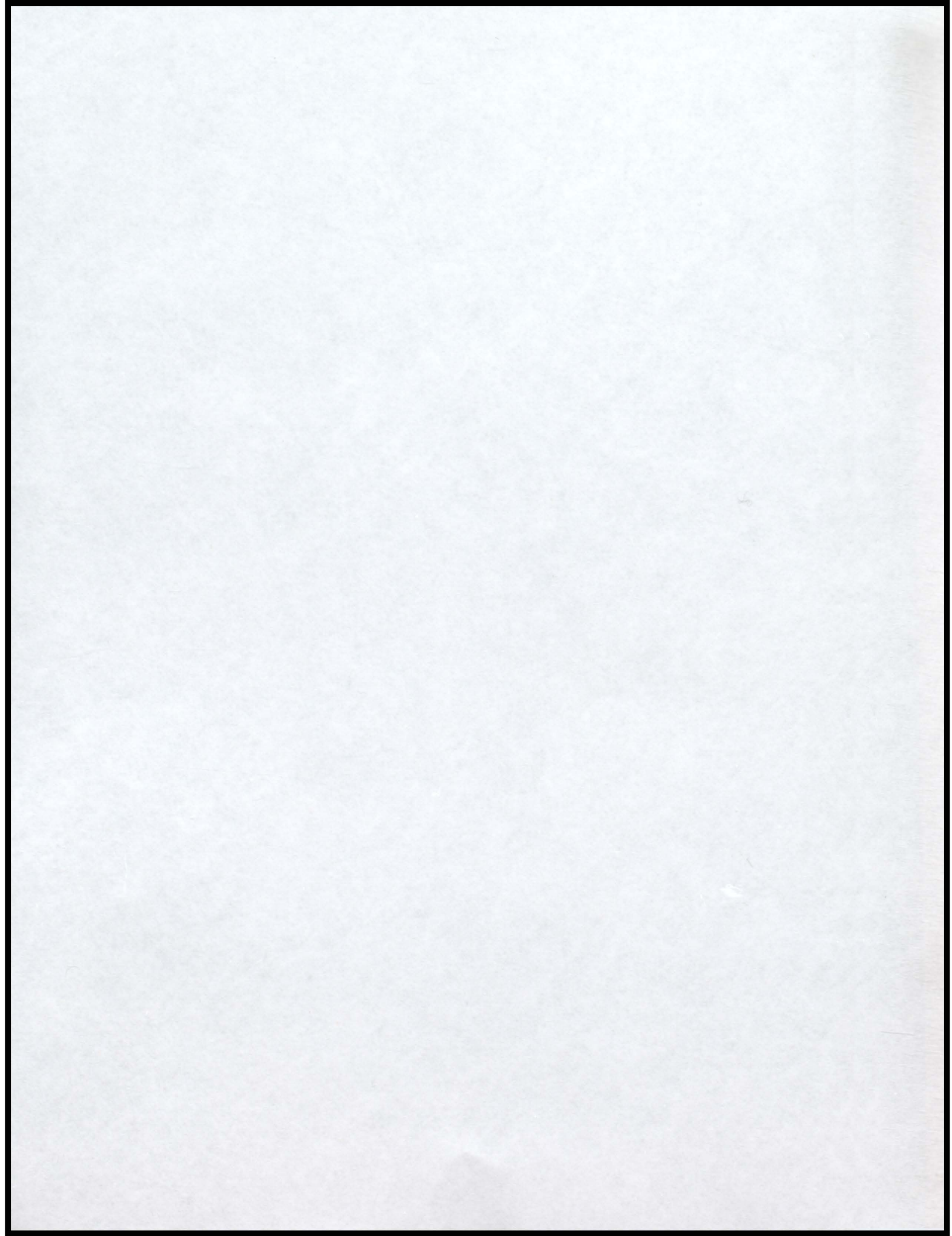

Third



First Row: (l to r) Y. Sterba, W. Fischer, P. Kostel, J. Masur, L. Efta, G. Cederburg, L. Packer, R. Espedal.  
 Second Row: Miss Schumacher, J. Carr, L. Honomichl, K. Halter, J. Campbell, L. Bridge, C. Jones  
 Third Row: A. Young, C. Morgen, J. Bucholz, E. Zliptra, D. Weber.  
 Not Pictured: J. D. Ullrich.

Second



First Row: (l to r) J. Winders, M. Koupal, C. Carda, J. Ishmall, K. Fischer, L. Fobson, G. Archambeau, G. Schoepf.  
 Second Row: T. Ptak, B. Holter, D. James, C. Daily, S. Giethmiller, J. Wollman, G. LaBarge, M. Schieldt, Mrs. Gregerson.  
 Third Row: D. Rowley, D. Sadler, K. Conger, A. Mazourek, K. Stedronsky, C. Ellis, J. Hinkhouse.

First



First Row: (l to r) E. Hamik, J. Efta, B. Smith, C. Kayser, J. Pol, J. McDonald, K. Tracy, C. Doyle, D. Lahotak, T. Von Eschen.  
 Second Row: J. Kaney, B. Youngbluth, J. Koupal, G. Honomichl, J. Winders, C. Jenison, V. Sterba, Mrs. Mundon (Ass't teacher)  
 Third Row: Miss Roetman (Teacher) J. O'Connell, J. Powers, D. Braithwaite, R. Sykora, B. Halter, R. Corey, T. Jasperson, J. Broz.  
 Fourth Row: L. Honner, M. Kostel, D. Morgan, L. Masur, M. Koupal, L. Greger, G. Hennies, K. Broz, B. Becker.  
 Not Pictured: P. Bastemeyer, R. Smith.

1  
9  
5  
0

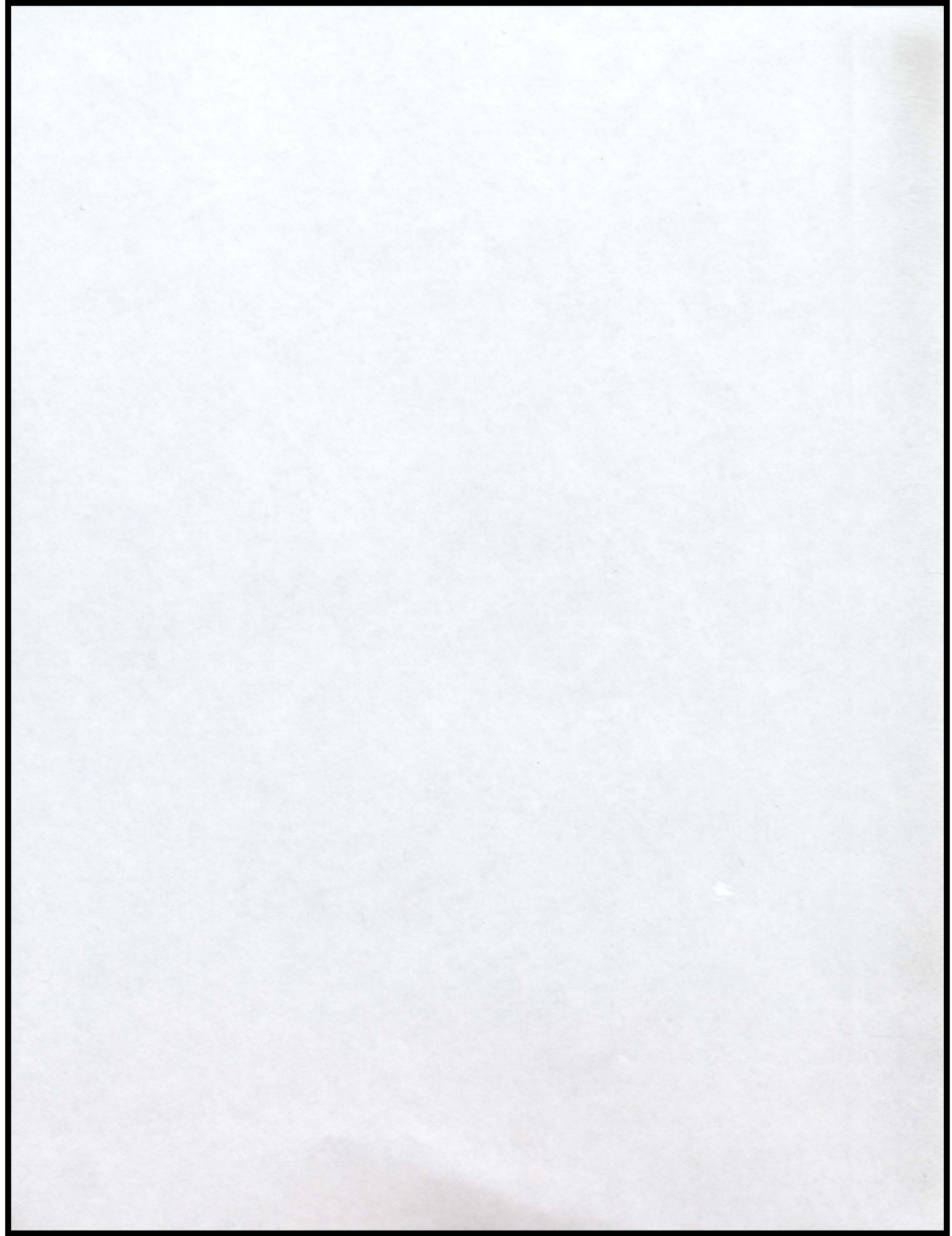

# S i x t h



First Row: (l to r) M. Youngbluth, J. Stedronsky, B. Wen-  
berg, J. Swartz, J. Von Eschen, M. Packer.  
Second Row: L. Davis, R. Hoover, V. Gruis, D. Bastemeyer, S.  
Ishmall, L. Schander, Miss De Roos.  
Third Row: R.M. Efta, J. Komiske, A. Meirose, W. Vander Voort,  
J. McCarthy.

# F i f t h



First Row: (l to r) J. Weber, D. Ehrisman, M. Denoma, D.  
Engel, M. Payer, J. Ishmall, I. Anderson, D. Carda.  
Second Row: Miss Running, J. Gilreath, M. Goldhammer, D. A.  
Andersh, P. Kostel, L. Hatfield, M. Reich, L. Efta, L. Mc-  
Carthy.  
Third Row: M. Bartunek, G. Greger, P. Whetham, S. Bucholz, R.  
Anderson, D. Winders, M. Duncanson, D. Koberna.

# F o u r t h



First Row: (l to r) J. LaBarge, J. Reich, D. Conger, D. Swartz,  
B. Mattis, K. Sadler.  
Second Row: B. Gilmour, S. Von Eschen, C. Hobson, N. Hatfield,  
T. Moehling, G. Packer, B. James, J. Hennies.  
Third Row: Miss Bucholz, A. Uecker, G. Duncanson, B. Payer,  
M. Morgan, D. Kinder, C. Duncanson, B. Rohla, N. Smith.  
Fourth Row: N. Engel, K. Ellwein, G. Broz, T. Meirose, J.  
Tracy, D. McDonald, F. Stedronsky.  
Not Pictured: R. Corey, J. Benson, M. Myers, D. Rauscher.

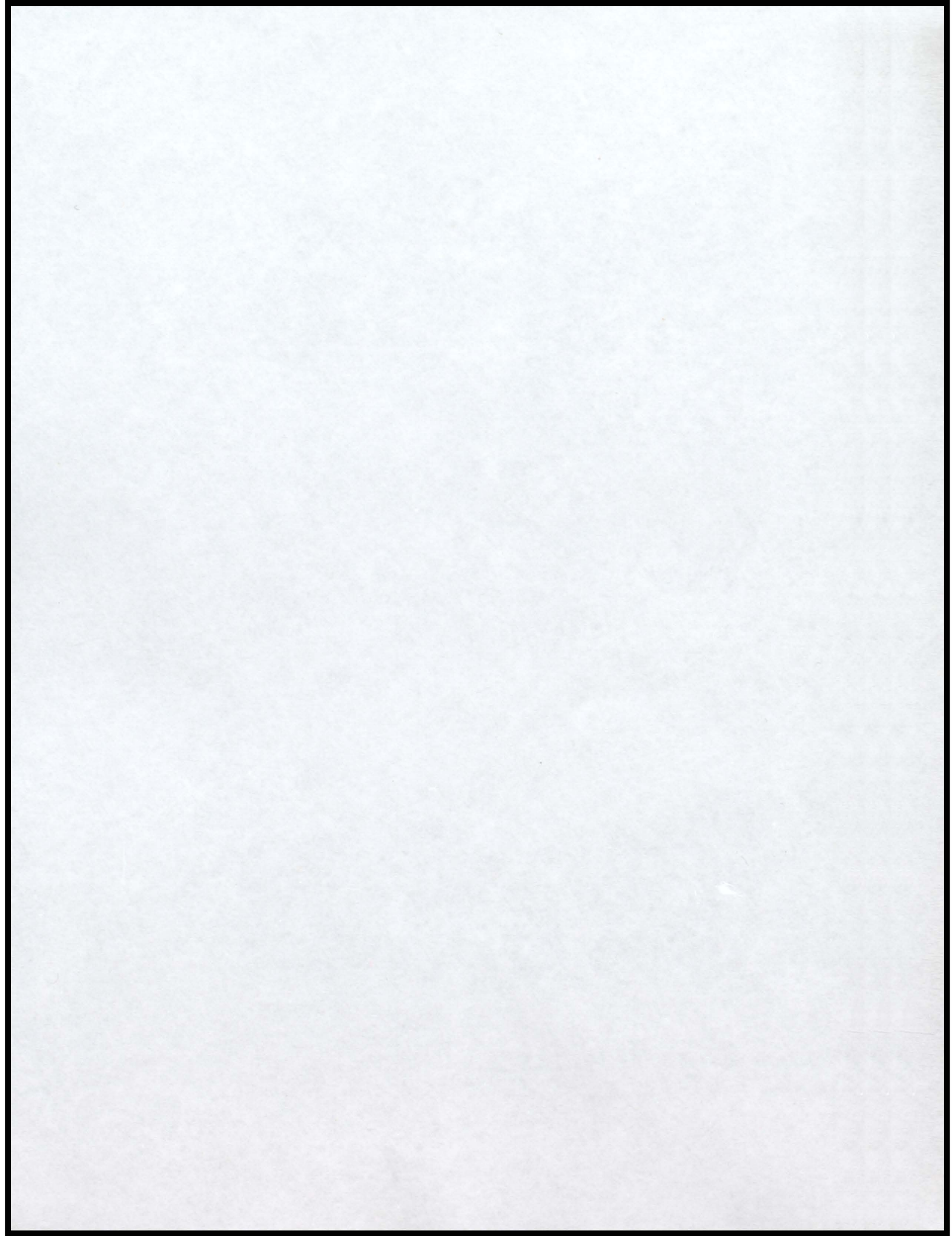

# FACULTY



First Row: (1 to r) Mrs. Gregerson, Miss Schumacher, Miss Bucholz, Miss Bietz.  
 Second Row: Miss Roetman, Miss De Roos, Mrs. Killerlain, Miss Running, Mrs. Mundon.

E  
i  
g  
h  
t  
h



First Row: (1 to r) R. Hazuka, T. Skog, L. Novak, H. Uecker, B. Strayer  
 Second Row: J. Mattis, M. Youngbluth, V. Vogel, J. Efta, R. Anderson, J. Weber, Mrs. Killerlain.  
 Third Row: D. Hatfield, M. Hatfield, N. Schroeder, P. Komiske, Noel Schroeder, J. Schuldt, L. Davies, D. Bridge.

S  
e  
v  
e  
n  
t  
h



First Row: (1 to r) L. Carda, J. Strayer, J. Mattis, S. Engel, A. Coin, V. Strohbehn, B. Smith, G. Anderson.  
 Second Row: G. Wollman, T. DeVries, A. Green, M. Chytka, J. Knight, D. Duncanson, T. Massey.  
 Third Row: M. Hoffman, N. Buus, M. Jespersen, L. Crabb, R. Stedronsky, E. Ellwein, Miss Bietz.  
 Fourth Row: V. Myers, M. Payer, L. Meirose, C. Duncanson, Y. Hyde.  
 Not Pictured: D. Bucholz, D. Honomichl, C. Conger.

# FACULTY



Faculty members standing in a row. The text is illegible due to fading.



Faculty members standing in two rows. The text is illegible due to fading.

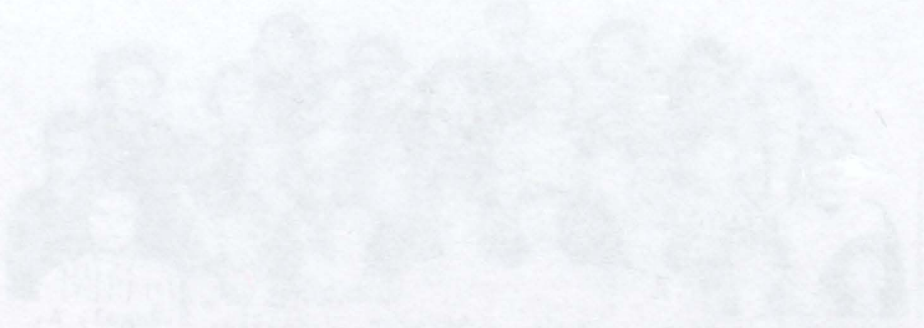

Faculty members standing in two rows. The text is illegible due to fading.

1914-1915





ALL CONFERENCE

FOOTBALL SCHEDULE '49



Rick Doty

	<u>We</u>	<u>They</u>
Plankington.....	18	6
Tyndall.....	27	12
Murdo.....	27	19
Parkston.....	6	18
Gregory.....	20	14
Springfield.....	40	6
Scotland.....	0	21
Platte.....	15	0

ALL CONFERENCE



Marlyn Goldhammer



MEMBER NO. 1234

MEMBER INFORMATION

1. Name: [Illegible]  
2. Address: [Illegible]  
3. City: [Illegible]  
4. State: [Illegible]  
5. Zip: [Illegible]  
6. Phone: [Illegible]  
7. Email: [Illegible]  
8. Date of Birth: [Illegible]  
9. Gender: [Illegible]  
10. Occupation: [Illegible]



John Doe

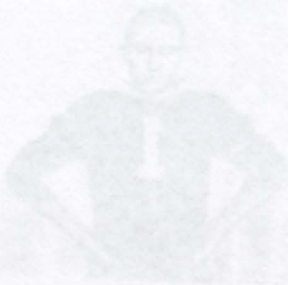

John Doe

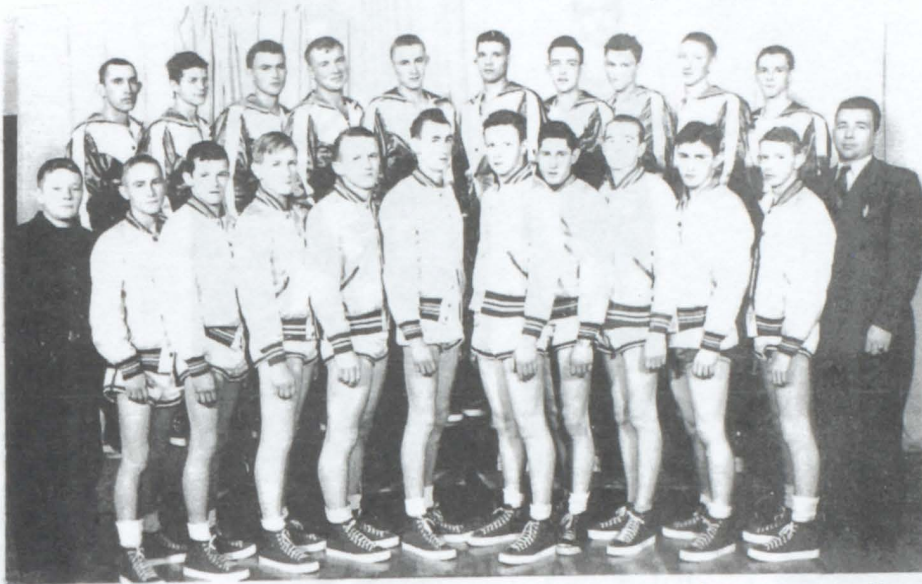

First Row: (1 to r) D.Chapman (Student Manager) D.Bridge, K. Connelly, C.Broz, R.Andersh, D.Barta, D.Hoffman, T.Stone, E. Alton, L.Grim, D.Schwartz, Mr. Ramsdell (Coach)  
 Second Row: J.Weber, B.Wenberg, D.Fredrick, R.Doty, M.Goldhammer, R.Gale, J.Neilsen, J.Broz, M.Engel, K.Connelly.

## JUNIOR HIGH



First Row: (1 to r) L.Novak, L.Davis, M.Hatfield, M.Chytka, R.Smith.  
 Second Row: Newell Schroeder, Noel Schroeder, P. Komiske, J.Schuldt, D.Bridge, Mr. Moriarty, (Coach)

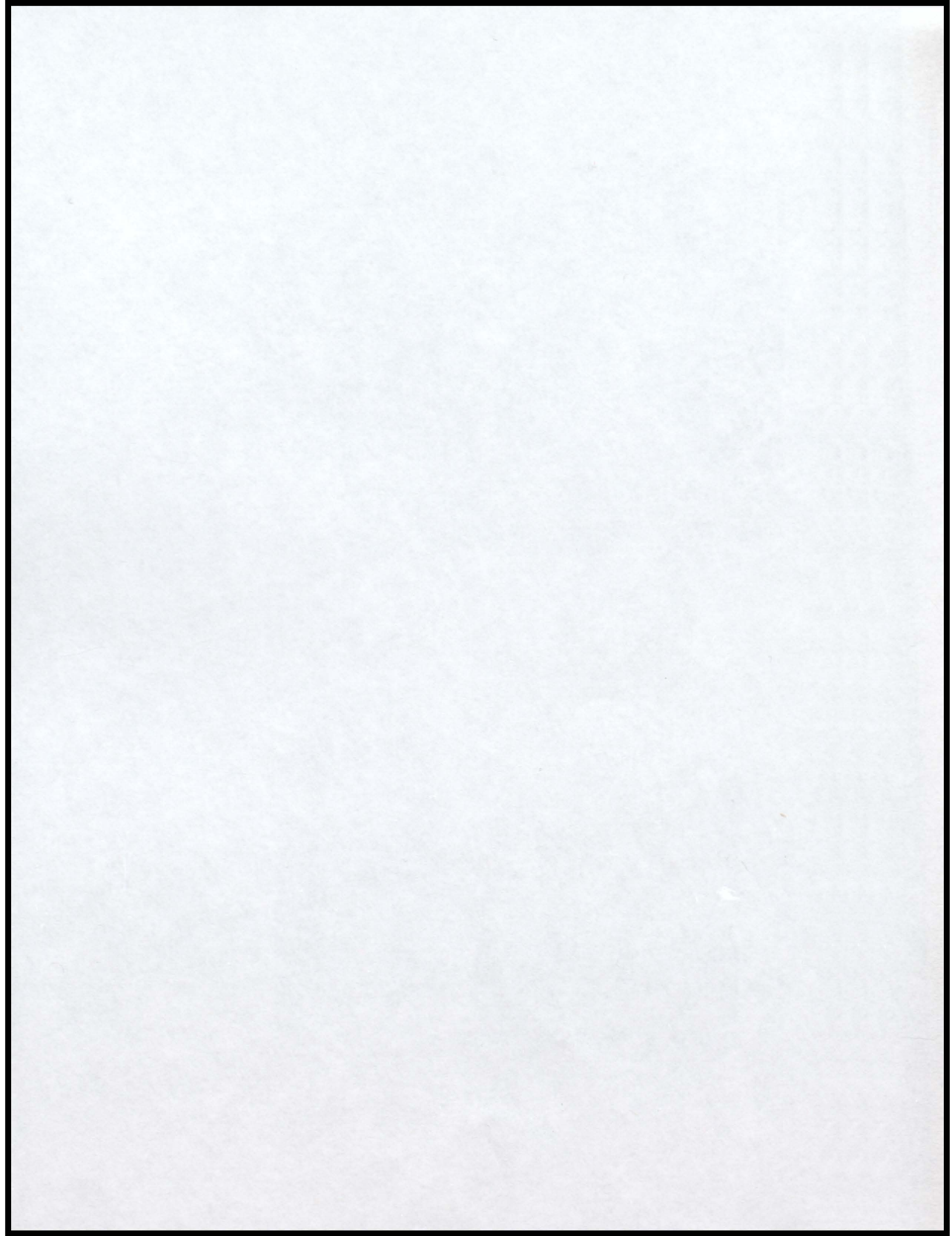



Engel



Ken



Freddie



J.B.



Casey



Goldie



Bob



Willie



Jr.



Les





Basketball Schedule '49-50

	<u>We</u>	<u>They</u>		<u>We</u>	<u>They</u>
Parkston.....	45	44	Lake Andes*.....	32	38
Lake Andes.....	33	66	Corsica*.....	60	35
Armour.....	37	31	Delmont*.....	72	36
Pickstown.....	60	40	Geddes*.....	61	38
Hoven.....	23	24	Platte.....	58	41
Tyndall.....	60	46	Marty.....	52	26
Marty.....	68	40	Ravinia*.....	55	41
Parkston.....	46	27	Springfield.....	73	49
Armour*.....	48	40	Pickstown*.....	66	34
Platte*.....	43	33	Tyndall.....	52	50

\*Conference Games

This schedule does not include invitational, district and regional tournaments.

The Wagner Red Raiders had a successful season this year, terminated by repeating as district champions and gaining the consolation prize in the regional contest.

The Raider's second team was also successful by going unbeaten in conference play and gaining the first place trophy in the conference.

In the district tournament the Raiders eliminated Armour in the first game 40-30. Platte was the victim of the Raiders in the semi-finals with the score ending 52-42. In the championship game Wagner trimmed Corsica 43-32 to notch its second consecutive district title.

At the regional Wagner was defeated in the first game by Burke by a score of 43-34 but won the consolation game by defeating Mission 57-33.

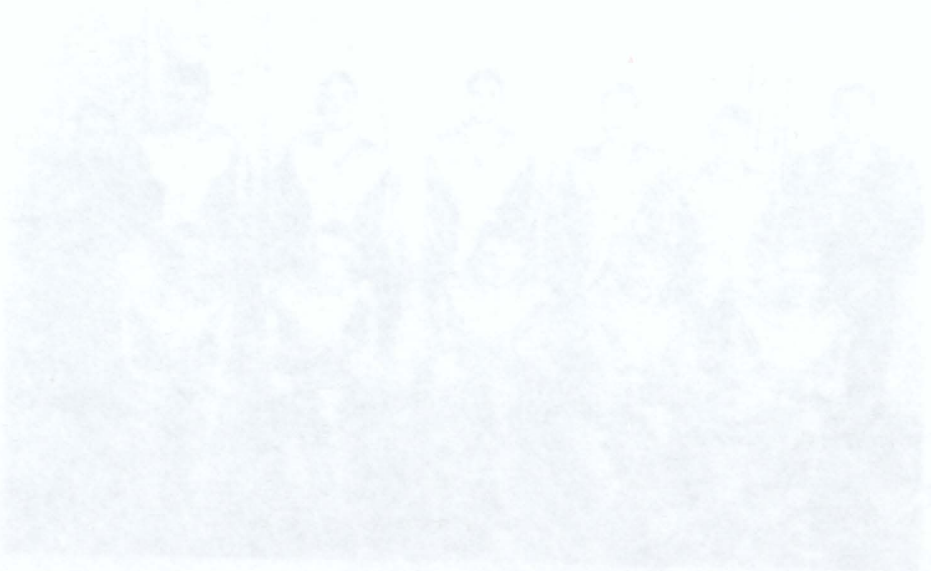

1914-1915

Mr. [Name]	1
Mr. [Name]	2
Mr. [Name]	3
Mr. [Name]	4
Mr. [Name]	5
Mr. [Name]	6
Mr. [Name]	7
Mr. [Name]	8
Mr. [Name]	9
Mr. [Name]	10
Mr. [Name]	11
Mr. [Name]	12
Mr. [Name]	13
Mr. [Name]	14
Mr. [Name]	15
Mr. [Name]	16
Mr. [Name]	17
Mr. [Name]	18
Mr. [Name]	19
Mr. [Name]	20

This schedule shows the names of the members of the committee for the year 1914-1915. The names are listed in alphabetical order of their last names.

The names of the members of the committee for the year 1914-1915 are listed in the schedule above. The names are listed in alphabetical order of their last names.

The names of the members of the committee for the year 1914-1915 are listed in the schedule above. The names are listed in alphabetical order of their last names.

The names of the members of the committee for the year 1914-1915 are listed in the schedule above. The names are listed in alphabetical order of their last names.

The names of the members of the committee for the year 1914-1915 are listed in the schedule above. The names are listed in alphabetical order of their last names.







A  
A



Front Row: (1 to r) P. Weber, E. Schwartz, C. Rohla, J. Gilreath, D. Brodsky, V. Andersh, T. Melmer.  
 Second Row: C. Crisman, L. Kucera, B. Hoffman, S. Kaney, S. Cihak, M. Fitzgerald, D. Greger, S. McCormick, A. Costello.  
 Third Row: B. Pesicka, B. Rokusek, J. Horner, D. Packer, M. Andersh, D. Myers, M. Eggers, E. Weber, J. O'Connell, L. Ehrisman.  
 Fourth Row: R. Hazuka, F. Thaler, G. Nedved, F. Woods, M. Hatfield, E. Giedd, N. Broz, E. Soukup, A. Bartunek, N. Harrington, Mrs. Norris.  
 Fifth Row: K. Reich, J. Davies, J. Trantina, I. Hatwan, J. Broz, R. Vogel, J. Sellers, I. Kostel, C. Sykora, F. Honomichl, M. DeVries, J. Stone, C. Davis, L. Kafka.



Front Row: (1 to r) M. Connelly, M. Andersh, D. Packer, D. Brodsky, M. Eggers, J. O'Connell, V. Andersh, E. Weber.  
 Second Row: R. Vogel, J. Sellers, J. Gilreath, C. Rohla, E. Schwartz, D. Myers, P. Weber, T. Melmer, L. Ehrisman.  
 Third Row: C. Crisman, R. Hazuka, B. Pesicka, B. Rokusek, J. Horner, A. Costello.  
 Fourth Row: Mrs. Norris, L. Kucera, S. Cihak, S. Kaney, B. Hoffman, J. Davies, J. Broz, C. Sykora, J. Stone, E. Giedd, C. Davis, K. Reich.



Front Row: J. H. ...  
 Second Row: ...  
 Third Row: ...  
 Fourth Row: ...  
 Fifth Row: ...  
 Sixth Row: ...  
 Seventh Row: ...  
 Eighth Row: ...  
 Ninth Row: ...  
 Tenth Row: ...

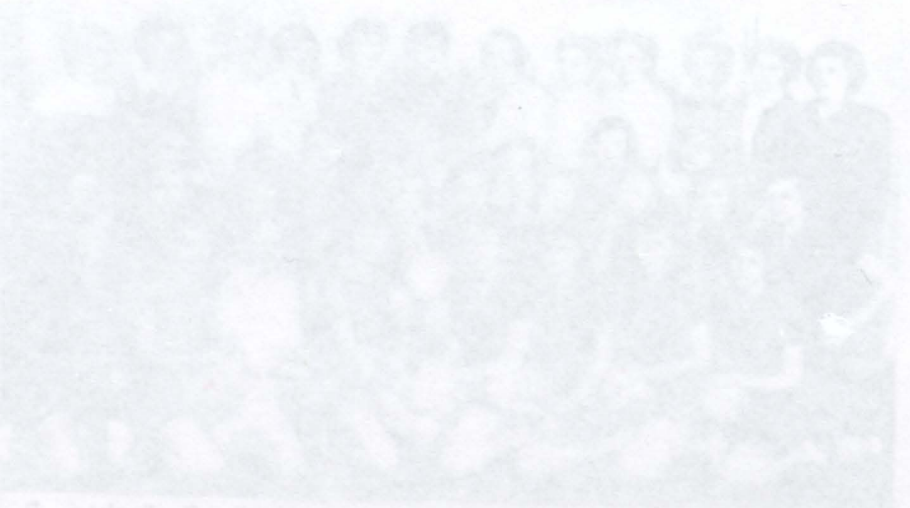

Front Row: ...  
 Second Row: ...  
 Third Row: ...  
 Fourth Row: ...  
 Fifth Row: ...  
 Sixth Row: ...  
 Seventh Row: ...  
 Eighth Row: ...  
 Ninth Row: ...  
 Tenth Row: ...



MUSIC



# VOCAL SOLOS



Kenneth Connelly



Pat Weber



Dick Barta



Wallace Gale



June O'Connell



Kenneth Gilreath

20102

LOCAL



Mr. J. H. Smith

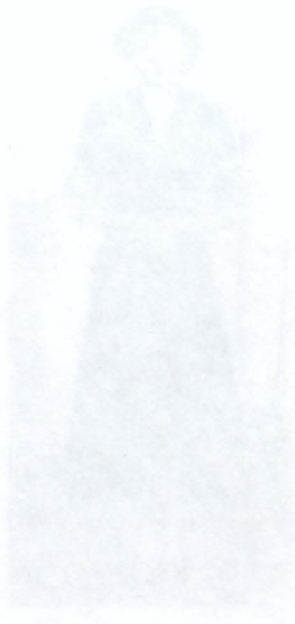

Miss M. E. Jones



Mr. W. R. Brown

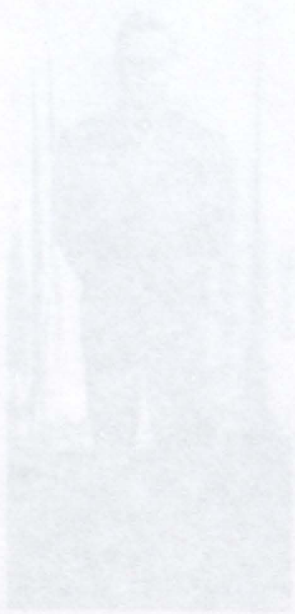

Mr. T. G. White

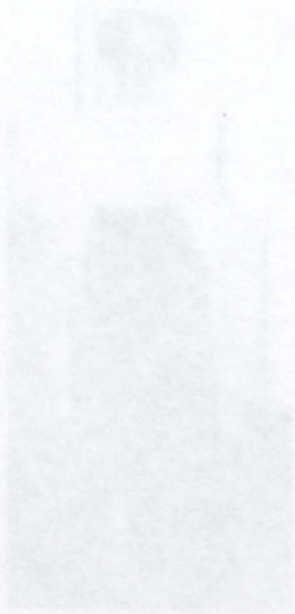

Miss L. K. Green



Mr. C. D. Black



# GLEE CLUBS



First row: (l to r) E. Schwartz, P. Weber, J. Horner, K. Crisman, T. Melmer, J. O'Connell, C. Rohla, R. Hazuka.  
 Second row: Miss Hyne, Director; M. Devries, M. Connelly-  
 E. Weber, D. Meyers, M. Eggers, J. Gilreath, L. Stone. K.  
 Reich, E. Soukup.  
 Third row: M. Alton, S. Kinder, I. Kostel. J. Sellers, R.  
 Vogel, J. Broz, F. Honomichl, M. Andersh, N. Broz, J. Tran-  
 tina.



First row: (l to r) Miss Hyne, Director; C. Broz, O. Wag-  
 ner, J. Tracy. D. Crisman, J. Bradley, D. Schwartz.  
 Second row: E. Barta, R. Gale, B. Stepina, T. Stone, J.  
 Devries, E. Novak, D. Cuka.  
 Third row: L. Grim, K. Smith, W. Gale.  
 Fourth row: K. Connelly, B. Wegner, W. Beemer, Jr. Nielsen,  
 K. Gilreath, M. Engel.

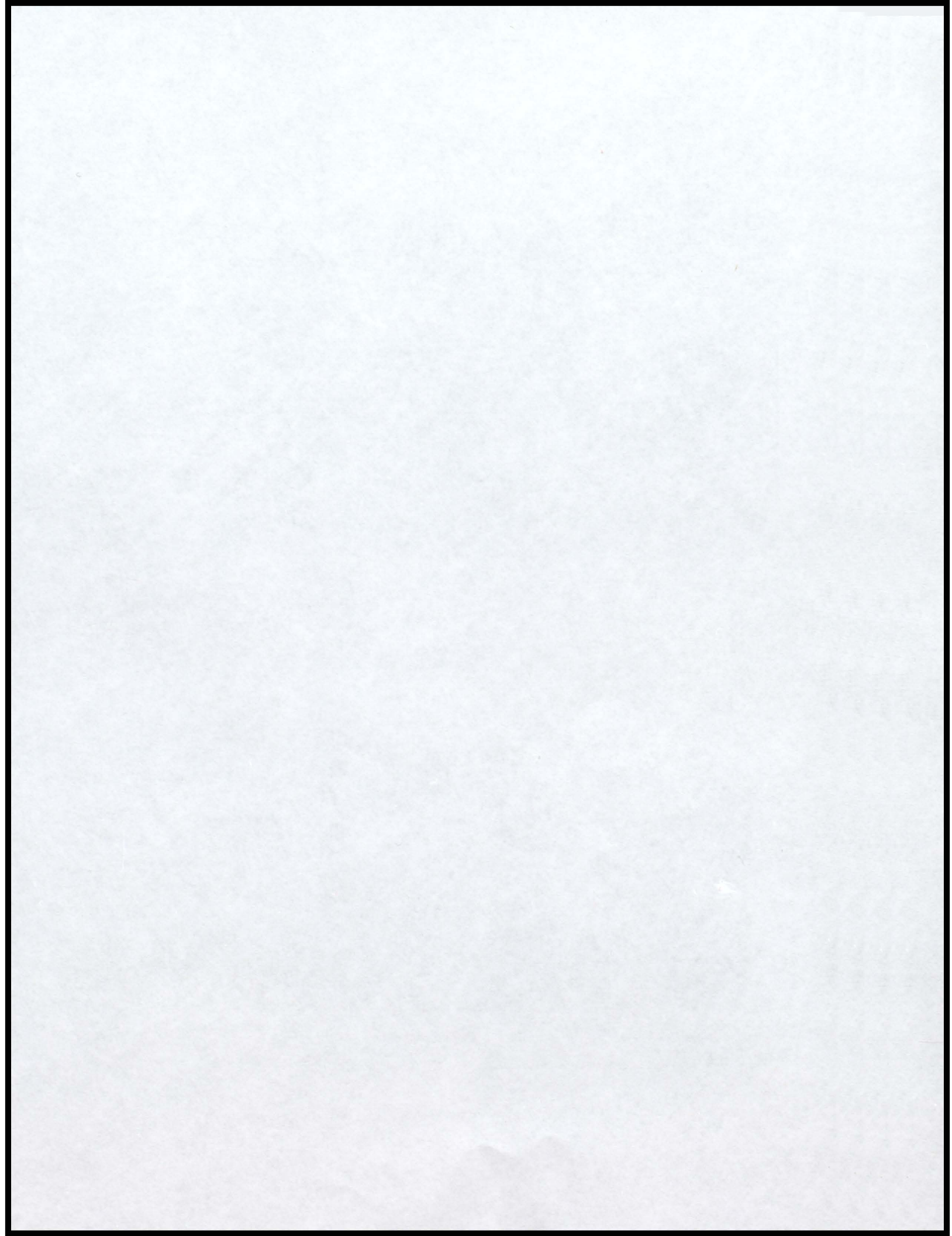

B  
R  
A  
S  
S



(1 to r) K.Connelly, F.Melmer, J.O'Connell, C.Davis, M.Engel

E  
N  
S  
E  
M  
B  
L  
E



Clarinet Quartet

Soloists

Trumpet Trio

D  
R  
U  
M



(1 to r) R. Davies, D. Myers, J. Broz, I. Kostel, J. Weber

E  
N  
S  
E  
M  
B  
L  
E

MEMORIAL



1913

MEMORIAL COMMITTEE



MEMORIAL



DRUM

MEMORIAL COMMITTEE

G  
I  
R  
L  
S



O  
C  
T  
E  
T

(1 to r) T. Melmer, E. Schwartz, C. Rohla, F. Honomichl, M. Eggers, R. Vogel, P. Weber, J. O'Connell

B  
O  
Y  
S

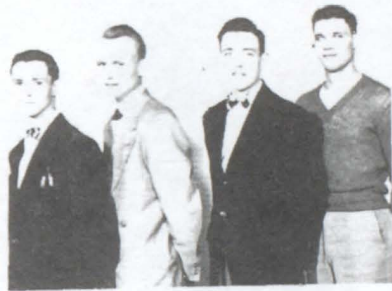

Q  
U  
A  
R  
T  
E  
T  
E

(1 to r) K. Connelly, K. Gilreath, J. Neilsen, R. Gale

B  
O  
Y  
S



O  
C  
T  
E  
T

Back Row (1 to r) J. Neilsen, D. Barta, R. Gale, M. Engel  
Front Row (1 to r) J. Tracy, T. Stone, K. Gilreath, K. Connelly

001-111



GGG  
111  
RRR  
LLL  
222

Mr. & Mrs. J. H. Smith, Mrs. J. H. Smith, Mr. J. H. Smith, Mrs. J. H. Smith, Mr. J. H. Smith, Mrs. J. H. Smith, Mr. J. H. Smith

001-111

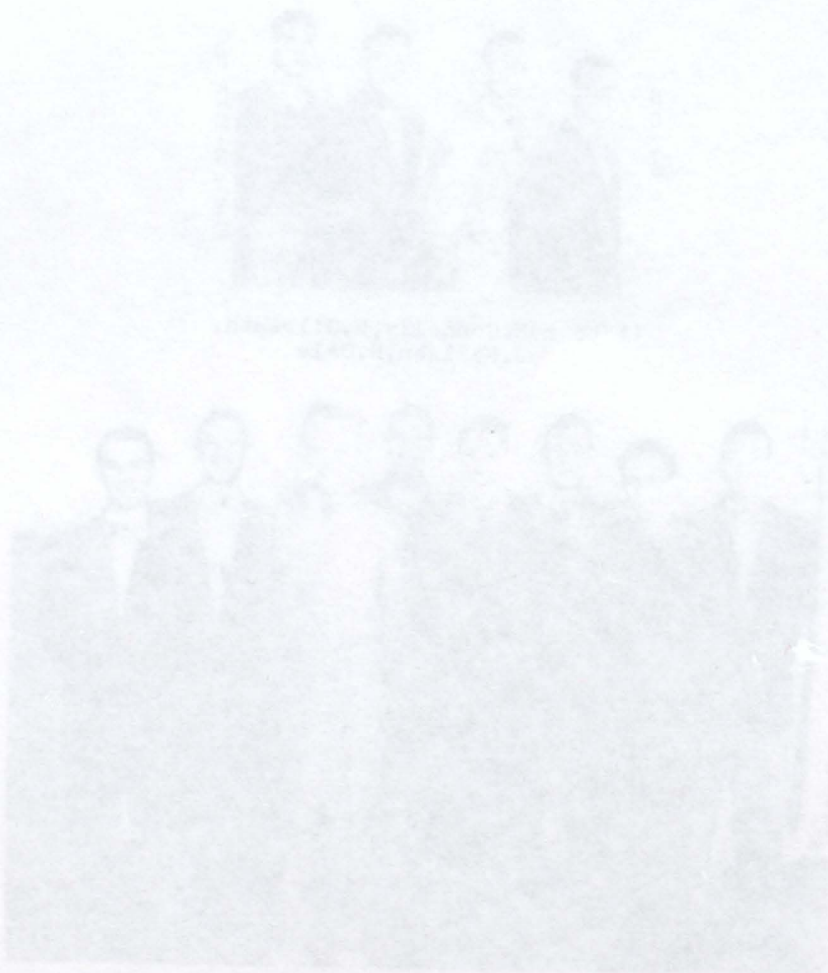

GGG  
111  
RRR  
LLL  
222

Mr. & Mrs. J. H. Smith, Mrs. J. H. Smith, Mr. J. H. Smith, Mrs. J. H. Smith, Mr. J. H. Smith, Mrs. J. H. Smith, Mr. J. H. Smith, Mrs. J. H. Smith, Mr. J. H. Smith, Mrs. J. H. Smith

A  
B  
A  
N  
D

# CHEER LEADERS



Dorothy Myers, Marilyn Rogers, Pat Weber, Jane Gilreath



June O'Connell



B  
B  
A  
N  
D

P  
E  
P



S  
Q  
U  
A  
D

THEIR LEADERS

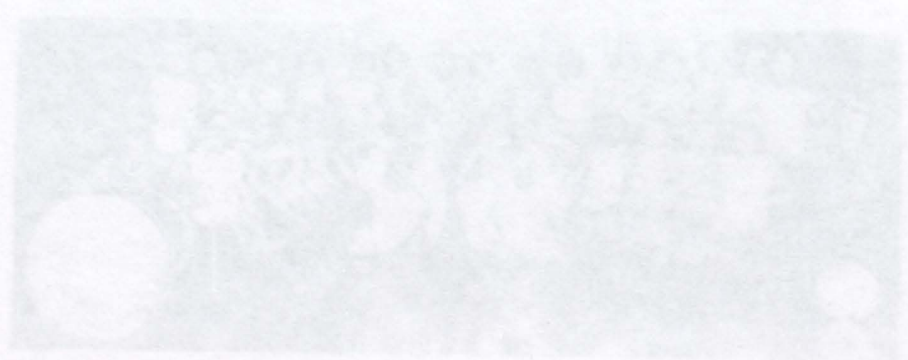

2000

1999



"A"  
B  
A  
N  
D



"B"  
B  
A  
N  
D

A BAND

Clarinets

Jo Ann Broz  
Janis Trantina  
Myrna Connelly  
Theresa Melmer  
Denis Cuka  
Viola Andersh  
Rose Marie Stedronsky  
Deana Duncanson  
Ethel Mae Ellwein  
Robert Petrik  
Joyce Stone  
Eleanor Soukup  
Doris Kuca  
Vernon Sip  
Ruth Anderson  
Cheryl Duncanson  
Norma Buus

Bells

Robert Wegner

Bass Drum

Dorothy Myers

Clarinets

Ruth Anderson  
Deana Duncanson  
Norma Buus  
Vernon Sip  
Doris Kuca  
Shirley Lassen  
Pat Bradley  
Madonna Fitzgerald

Bass Drum

Joyce Weber

Baritones

Donald Vesper  
Ronald Davies  
Carol Stone

Saxophones

Marilyn Eggers  
Carol Mae Sykora  
Donald Kuca  
Norma Broz  
Clarice Rohla  
Elaine Mattis

Oboe

Frances Honomichl

Bass

Richard Reinhart

Baritones

Myron Engel  
Carol Davis  
Donald Vesper

Trombones

Franklin Homolka  
Leona Kafka  
Leonard Thaler  
Ben Slama

B BAND

Saxophones

Lois Kucera  
Janice Swartz  
Marla Payer  
Valda Ann Strobehn  
Donald Kuca  
Wallace Gale

Flutes

Lois Stone  
Elaine Giedd

Bass Horn

Arlen Kucera

Snare Drum

Marlene Jespersen

Cornets

Kenneth Connelly  
Frank Melmer  
Junior Nielsen  
Clayton Dostal  
Keith Connelly  
Dick Barta  
Robert Andresh  
Durward Crisman  
Jack Schultz  
Joe Zacharias  
Charles Broz

French Horns

Delores Brodsky  
Mayme Andersh  
June O'Connell

Snare Drums

Jerry Broz  
Irene Kostel  
Joyce Weber

Timpani

Richard Davies

Cornets

Durward Crisman  
Charles Broz  
Jack Stork  
Delmer Krsnak  
Wilma Vander Voort  
Lorna Crabb  
Keith Deurmier

Trombones

Ben Slama  
Jerry Tracy  
Ronald Powers

French Horns

Geraldine Nedved  
Delores Brodsky

1944  
1943  
1942  
1941  
1940

B  
A  
N  
D



1940	1941	1942
1941	1942	1943
1942	1943	1944
1943	1944	1945
1944	1945	1946
1945	1946	1947
1946	1947	1948
1947	1948	1949
1948	1949	1950
1949	1950	1951
1950	1951	1952
1951	1952	1953
1952	1953	1954
1953	1954	1955
1954	1955	1956
1955	1956	1957
1956	1957	1958
1957	1958	1959
1958	1959	1960
1959	1960	1961
1960	1961	1962
1961	1962	1963
1962	1963	1964
1963	1964	1965
1964	1965	1966
1965	1966	1967
1966	1967	1968
1967	1968	1969
1968	1969	1970
1969	1970	1971
1970	1971	1972
1971	1972	1973
1972	1973	1974
1973	1974	1975
1974	1975	1976
1975	1976	1977
1976	1977	1978
1977	1978	1979
1978	1979	1980
1979	1980	1981
1980	1981	1982
1981	1982	1983
1982	1983	1984
1983	1984	1985
1984	1985	1986
1985	1986	1987
1986	1987	1988
1987	1988	1989
1988	1989	1990
1989	1990	1991
1990	1991	1992
1991	1992	1993
1992	1993	1994
1993	1994	1995
1994	1995	1996
1995	1996	1997
1996	1997	1998
1997	1998	1999
1998	1999	2000
1999	2000	2001
2000	2001	2002
2001	2002	2003
2002	2003	2004
2003	2004	2005
2004	2005	2006
2005	2006	2007
2006	2007	2008
2007	2008	2009
2008	2009	2010
2009	2010	2011
2010	2011	2012
2011	2012	2013
2012	2013	2014
2013	2014	2015
2014	2015	2016
2015	2016	2017
2016	2017	2018
2017	2018	2019
2018	2019	2020
2019	2020	2021
2020	2021	2022
2021	2022	2023
2022	2023	2024
2023	2024	2025
2024	2025	2026
2025	2026	2027
2026	2027	2028
2027	2028	2029
2028	2029	2030
2029	2030	2031
2030	2031	2032
2031	2032	2033
2032	2033	2034
2033	2034	2035
2034	2035	2036
2035	2036	2037
2036	2037	2038
2037	2038	2039
2038	2039	2040
2039	2040	2041
2040	2041	2042
2041	2042	2043
2042	2043	2044
2043	2044	2045
2044	2045	2046
2045	2046	2047
2046	2047	2048
2047	2048	2049
2048	2049	2050
2049	2050	2051
2050	2051	2052
2051	2052	2053
2052	2053	2054
2053	2054	2055
2054	2055	2056
2055	2056	2057
2056	2057	2058
2057	2058	2059
2058	2059	2060
2059	2060	2061
2060	2061	2062
2061	2062	2063
2062	2063	2064
2063	2064	2065
2064	2065	2066
2065	2066	2067
2066	2067	2068
2067	2068	2069
2068	2069	2070
2069	2070	2071
2070	2071	2072
2071	2072	2073
2072	2073	2074
2073	2074	2075
2074	2075	2076
2075	2076	2077
2076	2077	2078
2077	2078	2079
2078	2079	2080
2079	2080	2081
2080	2081	2082
2081	2082	2083
2082	2083	2084
2083	2084	2085
2084	2085	2086
2085	2086	2087
2086	2087	2088
2087	2088	2089
2088	2089	2090
2089	2090	2091
2090	2091	2092
2091	2092	2093
2092	2093	2094
2093	2094	2095
2094	2095	2096
2095	2096	2097
2096	2097	2098
2097	2098	2099
2098	2099	2100

# FAVORITES

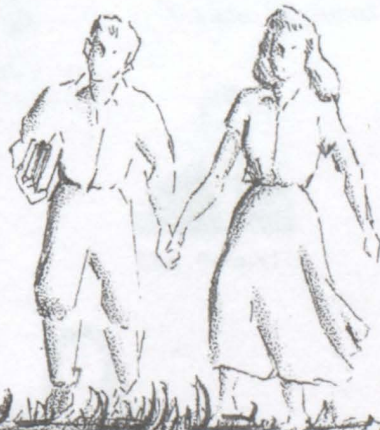
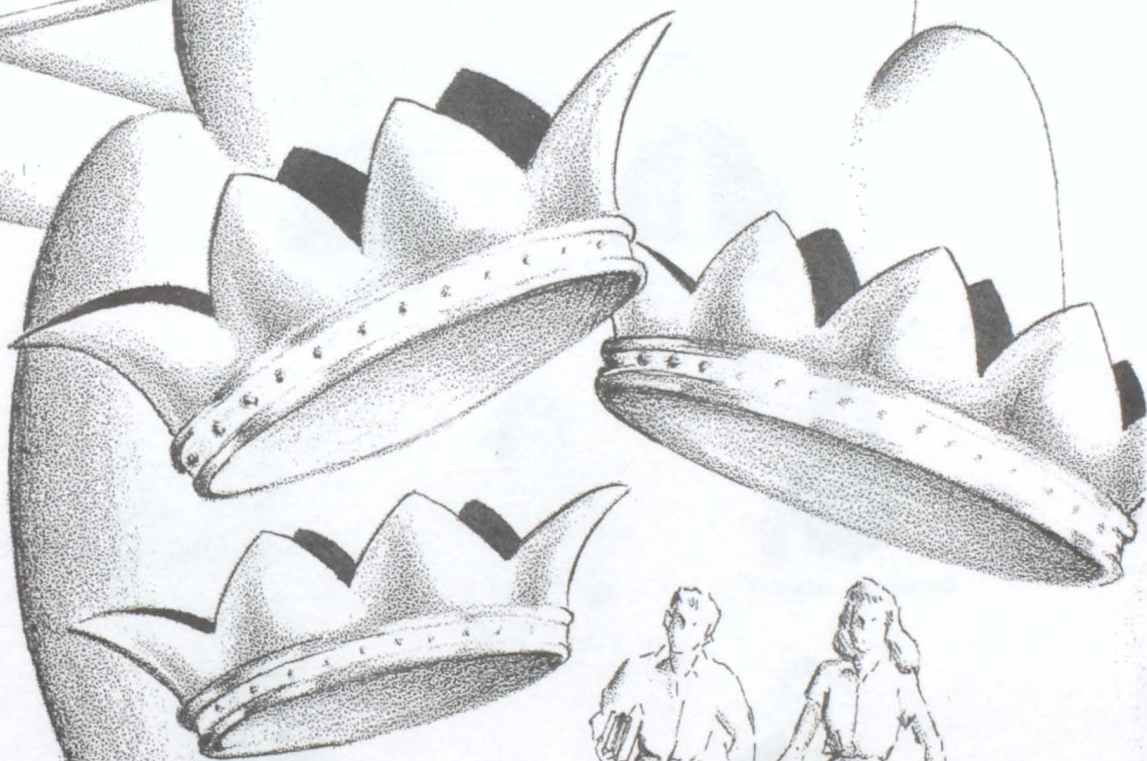

FAVORITES



# DECLAM



Bob Wegner



Arlene Bartunek



Wayne Beemer

# DEBATE



Bob Wegner



Wayne Beemer



Ken Gilreath



Miss Hyne



Arlene Bartunek



Pat Weber



Ken Connelly



Erlene Schwartz



JeanneAnn Sellers



# STUDENT RAIDER COUNCIL



Seated: (l to r) Ken Gilreath, Sports Editor; Bob Wegner; Business Manager; Iris Hatwan, Editor; Arlene Bartunek, Associate Editor.  
Standing: Jo Ann Broz, Shirley Kinder, Frances Honomichl, Viola Andersh, Mr. Mundon, Advisor; Betty Ann Horner.



Seated: (l to r) Leo Grim, Carol Davis, Carol Sykora, Ilah Uecker, Theresa Melmer.  
Standing: Clarice Rohla, Myrna Connelly, Norma Harrington, Betty Pesicka, June Davis, Mavis Barkley, Delores Brodsky, Mary Lou De Vries, Joyce Stone, Margaret Alton, Rosemary Hazuka, Maynard Vesper, Elaine Weber, James De Vries.

# RAIDER



A group of five men, likely the Raiders, standing together outdoors. They are wearing light-colored, possibly military-style clothing. The image is very faded and lacks detail.



A group of men, possibly the Raiders, in a line. One man in the foreground is wearing a dark uniform, while the others are in lighter clothing. The scene appears to be outdoors, possibly on a ship or a large structure.



# STUDENT COUNCIL



Standing: Ruth Vogel, John Weber, vice president; Supt. Wenberg, advisor; Donald Fredrick, Ken Gilreath, Arlen Kucera; Ben Slama, Seated: Carol Sykora, treasurer; Junior Neilsen; Marilyn Eggers, secretary; Bob Andersh, president; Kleta Crisman, Arlene Bartunek.



Z  
O  
A  
N  
I  
A  
N

First semester Zoanian staff: Standing: Maynard Vesper, Leo Grim, Mr. Moriarity, advisor; Margaret Alton, Shirley Kinder, Rosemary Hazuka, Frances Honomichl, Margie McCabe. Seated: Wayne Beemer, Iris Hatwan, business and circulation manager; Bob Wegner, editor; Arlene Bartunek, assistant editor; Ken Connelly, sports editor.

# STUDENT COUNCIL



Students of the Student Council are shown in a meeting. From left to right: [names], [names], [names], [names], [names], [names], [names], [names], [names], [names].

## ZOHIAN



Members of the Zohian team are shown in a group photo. From left to right: [names], [names], [names], [names], [names], [names], [names], [names].

# LIBRARY



(1 to r) J. Gilreath, M. Barkley, F. Honomichl, N. Harrington  
A. Bartunek, B. Horner, I. Hatwan, R. Vogel

# OFFICE PRACTICE



(1 to r) F. Vogel, B. Horner, I. Hatwan, I. Uecker



(1 to r) F. Honomichl, B. Wegner, R. Hazuka, S. Kinder, M. Alton

# LIBRARY



11. The main building of the University of Toronto, Toronto, Ontario, Canada, 1928.

# OFFICE PRACTICE



12. The office of the University of Toronto, Toronto, Ontario, Canada, 1928.

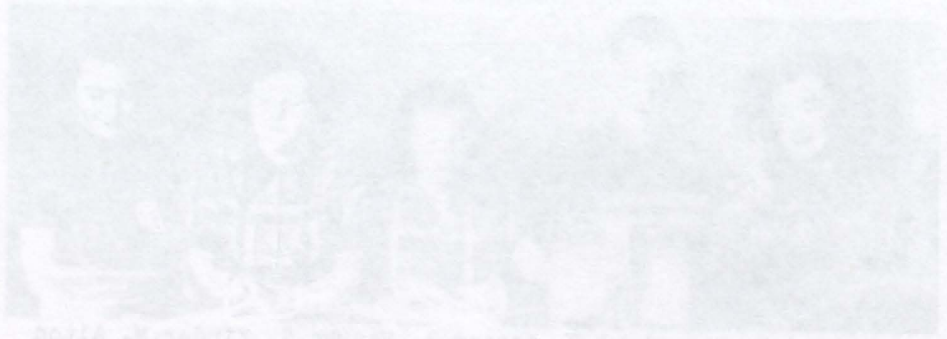

13. The office of the University of Toronto, Toronto, Ontario, Canada, 1928.

# CLASSES



2326A30

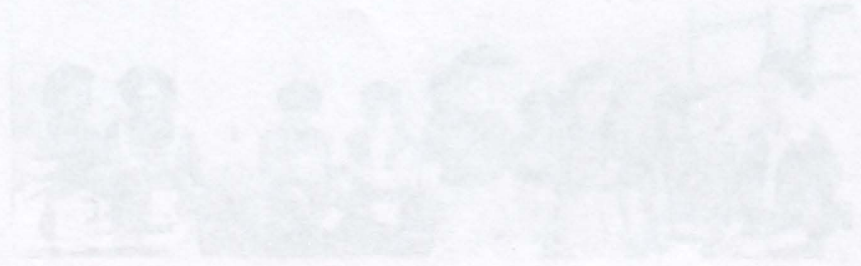
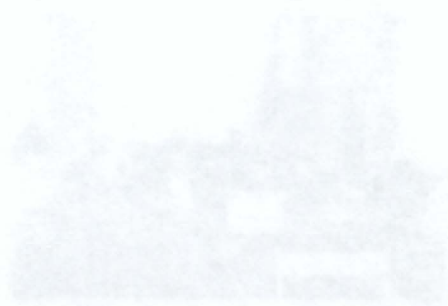

# HOMECOMING

F  
H  
A



First Row: (1 to r) B.Rokusek, C.Crisman, E.Soukup, D.Packer, B.Horner, M.Andersh, T.Melmer, B.Pesicka.  
 Second Row: R.Hazuka, L.Kucera, S.Kaney, D.Myers, S.Cihak, J.O'Connell, C.Rohla, M.Barkley, A.Costello, Mrs. Norris, Sponsor.  
 Third Row: J.Troxell, M.Fitzgerald, F.Thaler, J.Gilreath, M.Eggers, C.Sykora, J.Broz, J.Horner, J.Davis, B.Hoffman, M.Connelly.  
 Fourth Row: K.Reich, L.Stone, C.Stone, R.Vogel, J.Sellers, I.Kostel, F.Honomichl, J.Stone, C.Davis, D.Brodsky, V.Andersh, E.Weber.



F  
F  
A

First Row: (1 to r) V.Sip, R.Davies, D.Vesper, D.Sykora, O.Wagner, C.Broz, G.Jeffords, L.Gale, B.Slama.  
 Second Row: D.Martin, K.Deurmier, K.Gilreath, D.Fredrick, T.Stone, D.Kuca, R.Gale, C. Robertson, J.Zacharias.  
 Third Row: L.Vogel, R.McCarthy, D.Gasper, P.Goldhammer, W.Gale, J.Stork, J.Bradley, E.Alton, D.Crisman, J.Costello, J.Weber.  
 Fourth Row: C.Dostal, D.Cuka, B.Andresh, A.Kucera, D.Barta, B.Petrik, R.Doty, M.Goldhammer, E.Novak, D.Krsnak, M.Bartunek, Mr. Jaeger, Sponsor.

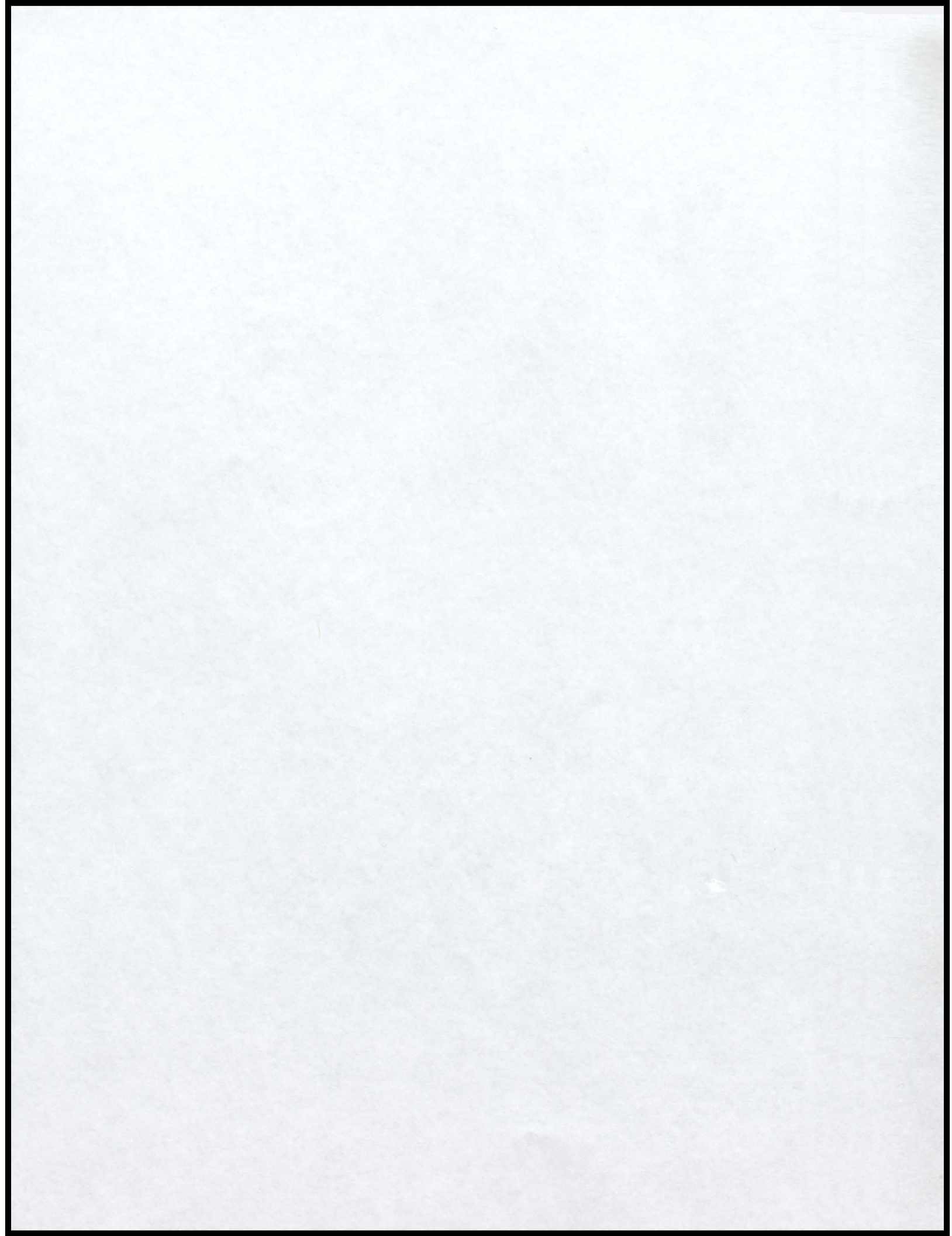



# HOMECOMING



# SYMBOLISM

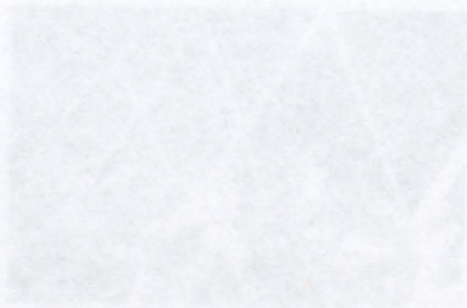



1.The Carnival.2.First Basketball game.3.Just a gang.4.Three Pals. 5.Going Someplace? 6.Need some help Vi? 7.Something funny Frances? 8.Don't fall, Theresa! 9.Having fun-June and Betty?10.Could Junior really stand still that long?11.Raider Business Manager & Editor.12.Where'd you get the foxy smile, Theresa?13.Wow! 14.Friends to the end. 15.Our Queen. 16.What is the matter Betty Ann? 17.Friends. 18.All alone. 19.Lone-some Rosie?20.Could be twins,but they aren't.21.Smile Myrna. 22.A good kid.23.Disgusted,Elaine? 24.Going someplace girls? 25.Marilyn and Vi in Freshmen days. 26.Seniors of 1950. 27. Margaret.



# Advertising



Handwritten text, possibly a name or title, appearing as a faint watermark or bleed-through from the reverse side of the page.

Photos by O'Neill

We, the students of Wagner High wish to thank the following firms for their financial support towards this annual.

Airport	Northwestern Public Service
G.F. Buche	Petite Cafe
Carr Oil Co.	Phil's Grocery
Case Co.	Phillip 66
Chapman Hotel	Piroutek Insurance Agency
Conger's Cafe	A. Pool
Commercial State Bank	Post Office
Conger's Radio Repair	Rayburn Rueb, Atty.
Crabb Stores	Sadler & Sadler
Davies Service Station	Sawdust Trail
John Deere	Dr. Sellers
DeWald Service	Shorties Electric Shop
Duck Inn	Sipes Motel
Elbs Theater	Steckley's Motel
Farmers Co-op Assoc.	Stedronsky's Hardware
Farmers Union	Steve's Market
Frosty Food Lockers	Summers Grocery
Gilreath Hardware	Sykora Chevrolet Garage
Goldhammer Hatchery	The Cue
Dr. Hirsch	The Spot
Dr. Honke	Thompson Lumber Yard
International Harvester	Wagner Announcer
Jack's Service Station	Wagner Bakery
James Drug Store	Wagner Cleaners
Knudsen Jewelry	Wagner Co-op Creamery
Kostel Funeral Home	Wagner Motor Sales
Lloyd's Grocery	Wagner's Pool Hall
Marshall Wells Store	Wagner Post
Martin Motors	Wagner Sale Barn
Mazourek's Variety	Wagner Superette
McDonald's Plumbing	Weinstein Clothing Store
McKee Elevator	Wilson Barber & Beauty Shop
Mokrejs Beauty Shop	Wilson Insurance Agency

THE UNIVERSITY OF CHICAGO  
 LIBRARY  
 EAST ASIAN LIBRARY  
 530 SOUTH MICHIGAN  
 CHICAGO, ILL. 60607  
 TEL: 773-936-3200

1. ... ..	...
2. ... ..	...
3. ... ..	...
4. ... ..	...
5. ... ..	...
6. ... ..	...
7. ... ..	...
8. ... ..	...
9. ... ..	...
10. ... ..	...
11. ... ..	...
12. ... ..	...
13. ... ..	...
14. ... ..	...
15. ... ..	...
16. ... ..	...
17. ... ..	...
18. ... ..	...
19. ... ..	...
20. ... ..	...
21. ... ..	...
22. ... ..	...
23. ... ..	...
24. ... ..	...
25. ... ..	...
26. ... ..	...
27. ... ..	...
28. ... ..	...
29. ... ..	...
30. ... ..	...
31. ... ..	...
32. ... ..	...
33. ... ..	...
34. ... ..	...
35. ... ..	...
36. ... ..	...
37. ... ..	...
38. ... ..	...
39. ... ..	...
40. ... ..	...
41. ... ..	...
42. ... ..	...
43. ... ..	...
44. ... ..	...
45. ... ..	...
46. ... ..	...
47. ... ..	...
48. ... ..	...
49. ... ..	...
50. ... ..	...



# DAV-SON CORK BACK BULLETIN BOARDS

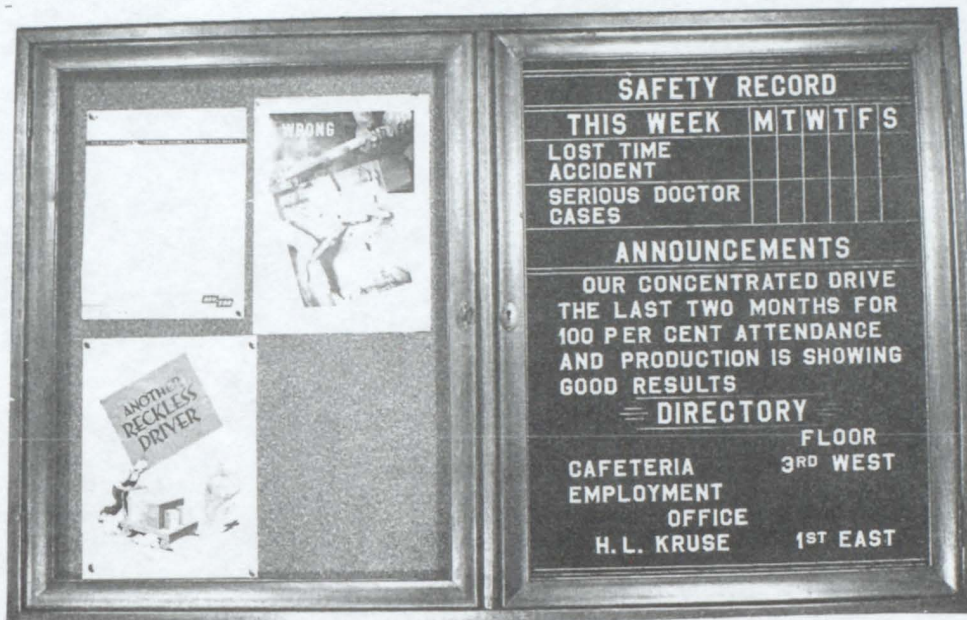

DAV-SON cork back and changeable letter bulletin boards are constructed with light walnut finish frames. The cork posting surface consists of 1/4 inch cork mounted on 1/4 inch 3-ply veneer. The changeable letter insert is of grooved wood felt covered. These bulletins are made to endure as only the finest of materials are used in their construction.

Bulletin board with two set in glass doors. Both sides cork.

**STYLE: TWO SET IN GLASS**

30" x 48".....	\$30.00
30" x 60".....	32.50
36" x 48".....	31.25
36" x 60".....	36.25

ALL PRICES F. O. B. CHICAGO

**FOR USE IN  
SCHOOLS  
CHURCHES  
FACTORIES  
OFFICES  
STORES  
CLUBS  
PUBLIC  
BUILDINGS**

Bulletin board with two set in glass doors. One side cork the other changeable letter insert.

(Letters are not included)

30" x 48".....	\$44.85
30" x 60".....	51.40
36" x 48".....	49.40
36" x 60".....	59.35

SPECIAL ASSORTMENT OF 600 3/4 AND 1 INCH LETTERS \$12.00

THESE BULLETIN BOARDS ARE FITTED WITH A LOCK AND KEY TO INSURE NO UNAUTHORIZED CHANGE OR ANNOUNCEMENTS.



DISTRIBUTORS:

**SCHOOL GIFT SERVICE**

4925 GLENDALE

KANSAS CITY 4, MISSOURI

WE HAVE A CHANGEABLE LETTER OR CORK BULLETIN FOR EVERY NEED—CONSULT US

