

D
Raider

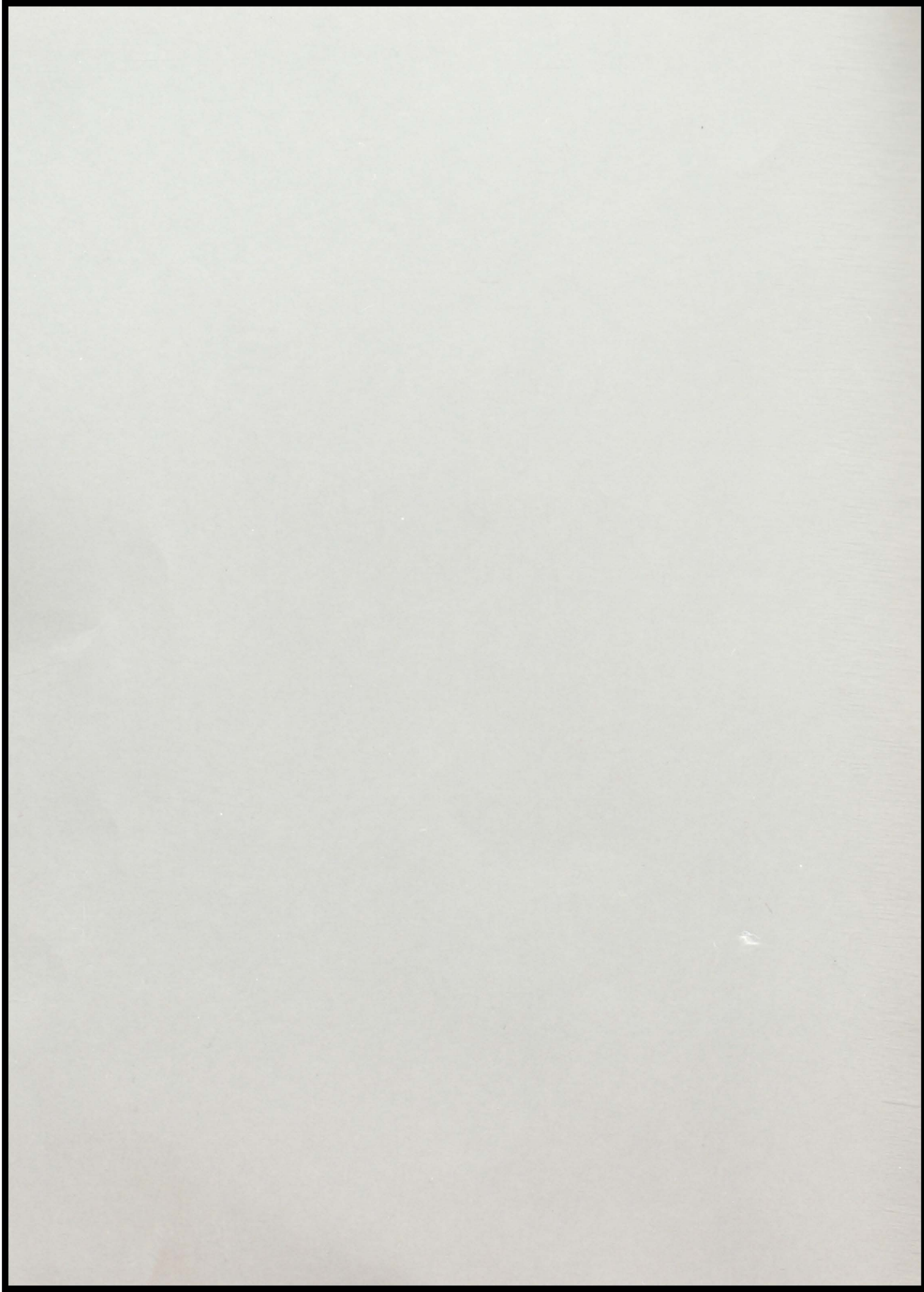

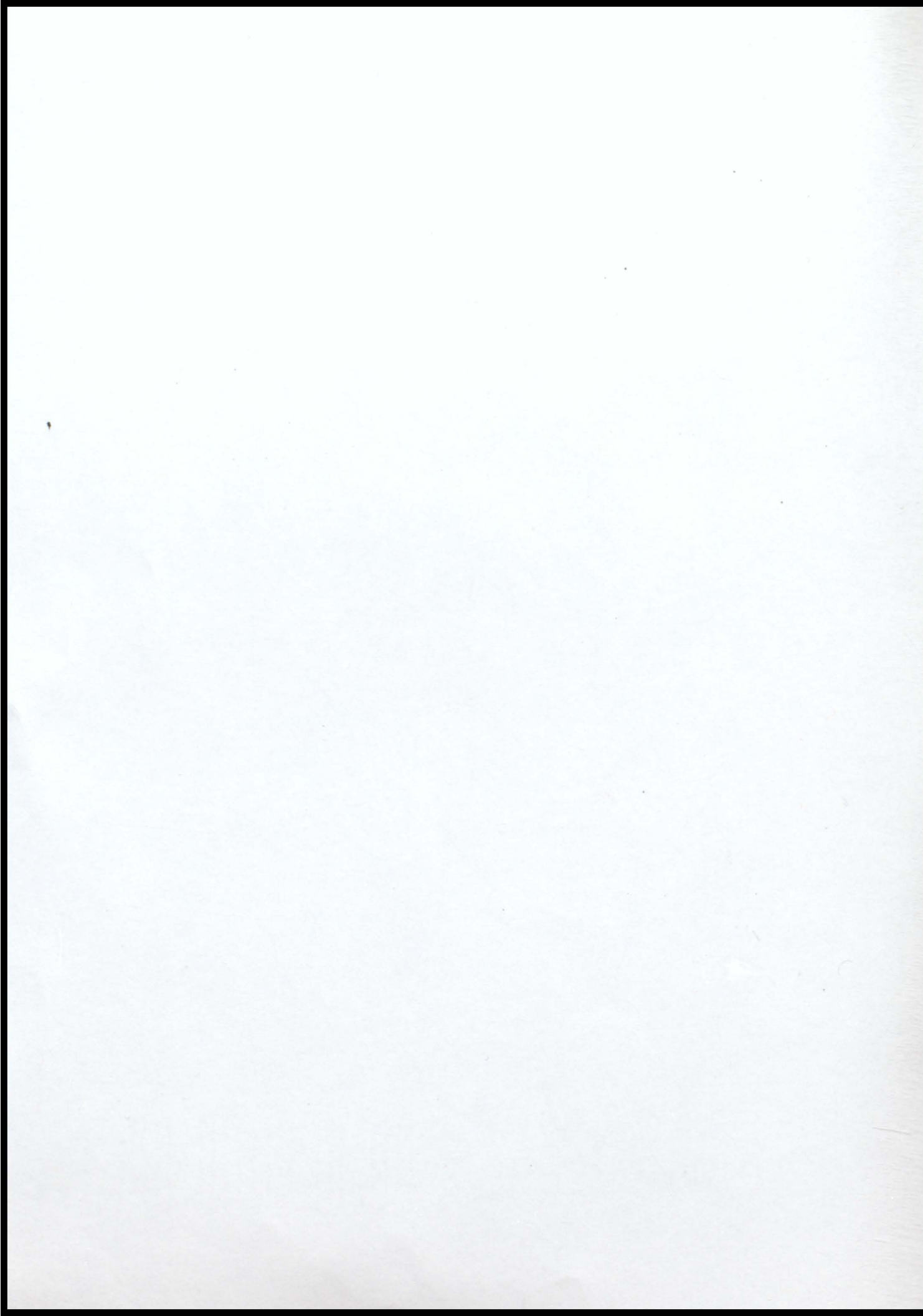

ADMINISTRATION



HIGH SCHOOL



Miss Taylor



Mr. Ramsdell



Mr. T. E. Moriarty
Principal

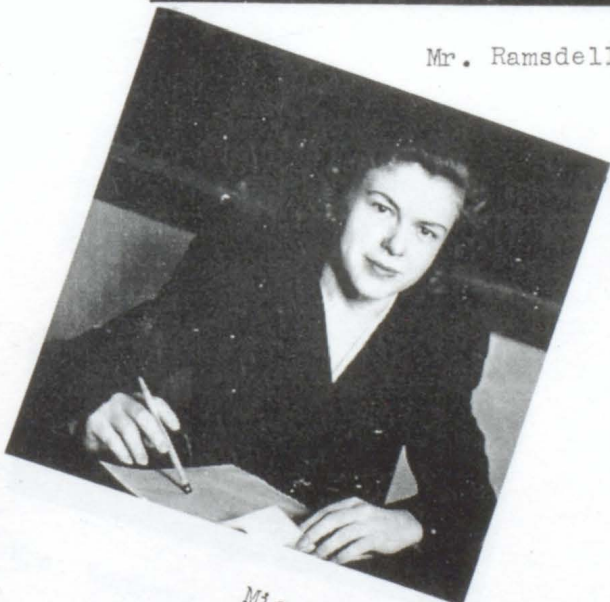

Miss Bormann



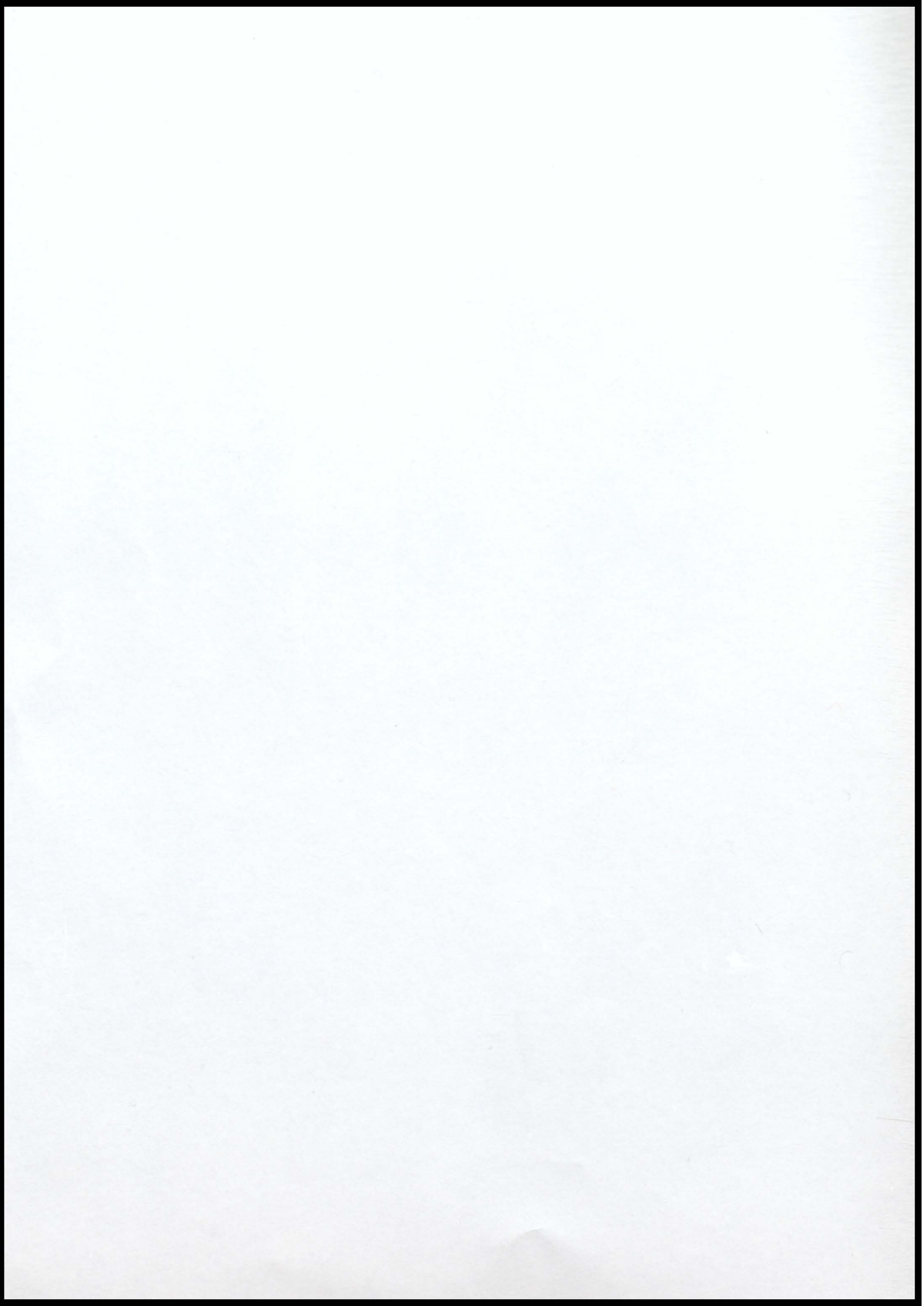

FACULTY

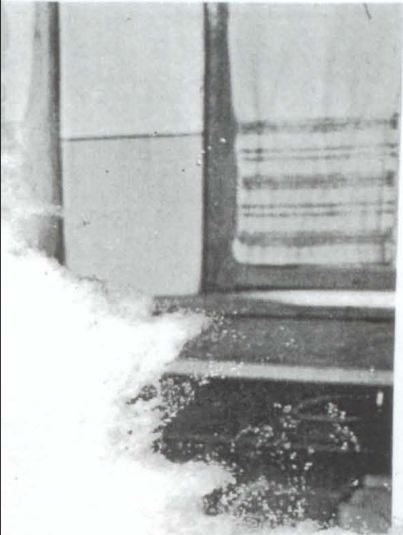

Miss Kleppin

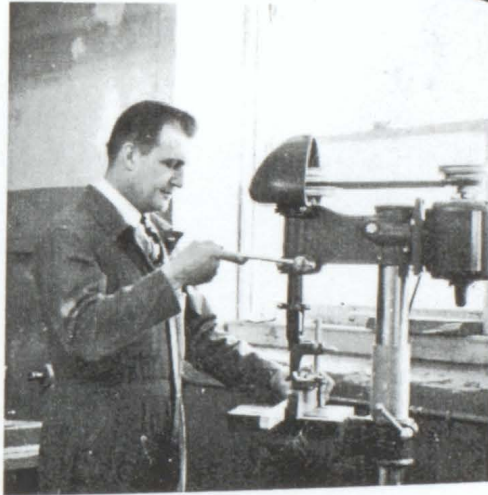

Mr. Jaeger



Mrs. Wenberg

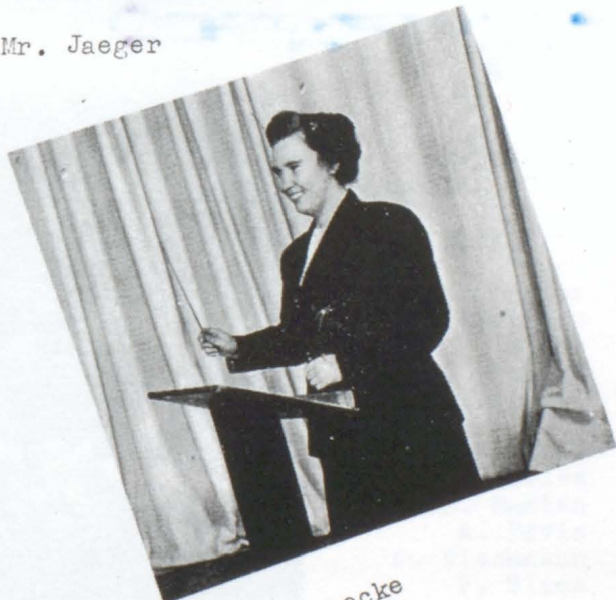

Miss Reinecke

FACTORY



TRADE SCHOOL
FACULTY

Back Row:
Miss Schimke
Mr. Hoerger
Miss Running
Miss Bietz
Mrs. Cedarburg

Front Row:
Mrs. Gregorson
Miss Bucholz
Mrs. Sparrer

STUDENT COUNCIL

Back Row:
V. St. Pierre
G. Krsnak
Mr. Wenberg
L. Vogel

Front Row:
A. Bartunek
J. Broz
P. McDonald
E. Schwartz
V. Stedronsky
M. Eggers
J. Nielson
W. Beemer
T. Stone



OFFICE
PRACTICE

Back Row:
M. Tracy
P. C. Traver
A. Bernard
Y. Stone
A. Brodsky
V. St. Pierre

Front Row:
E. Coles
D. Burian
A. Davis
C. Wiechmann
F. Slama



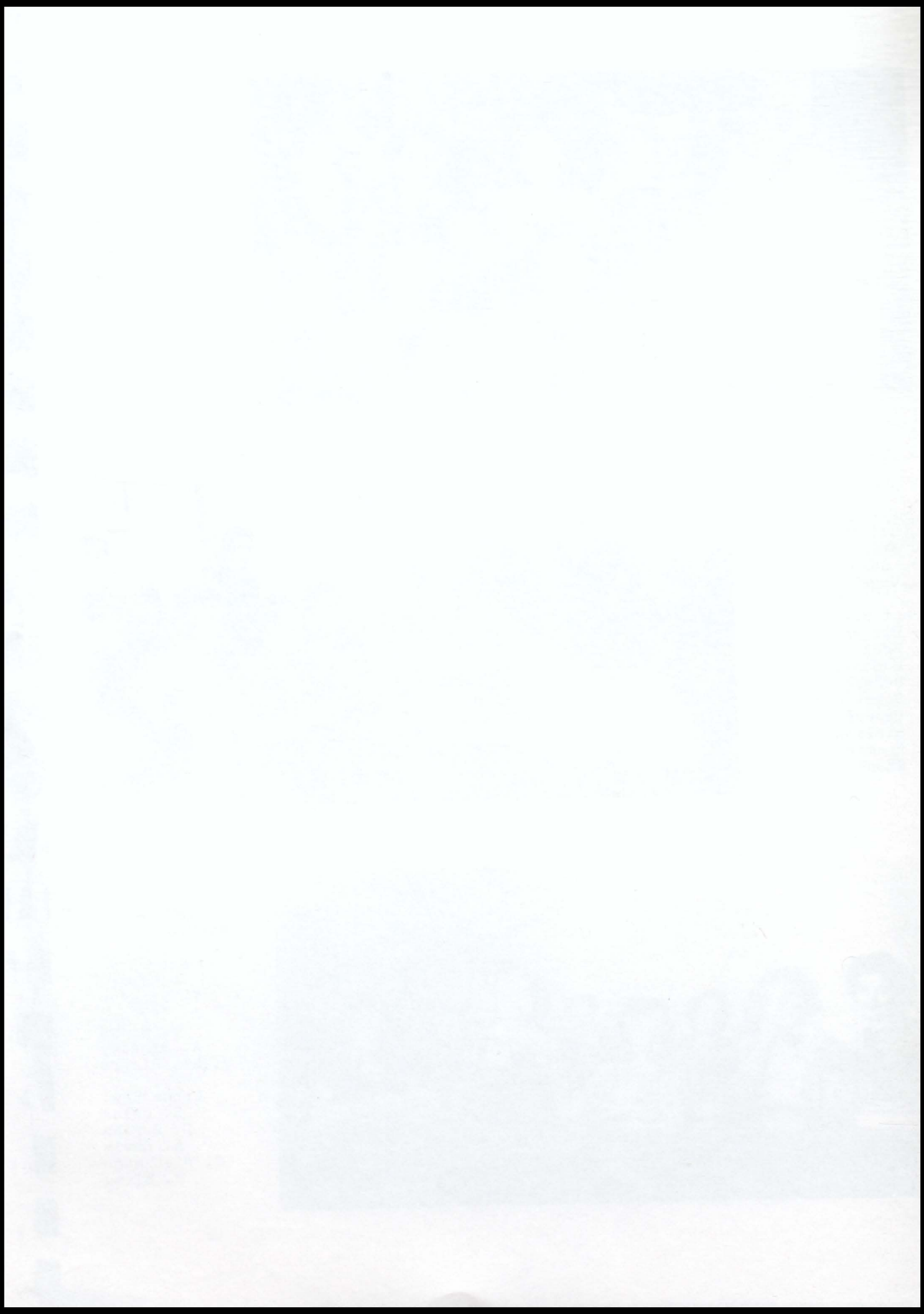

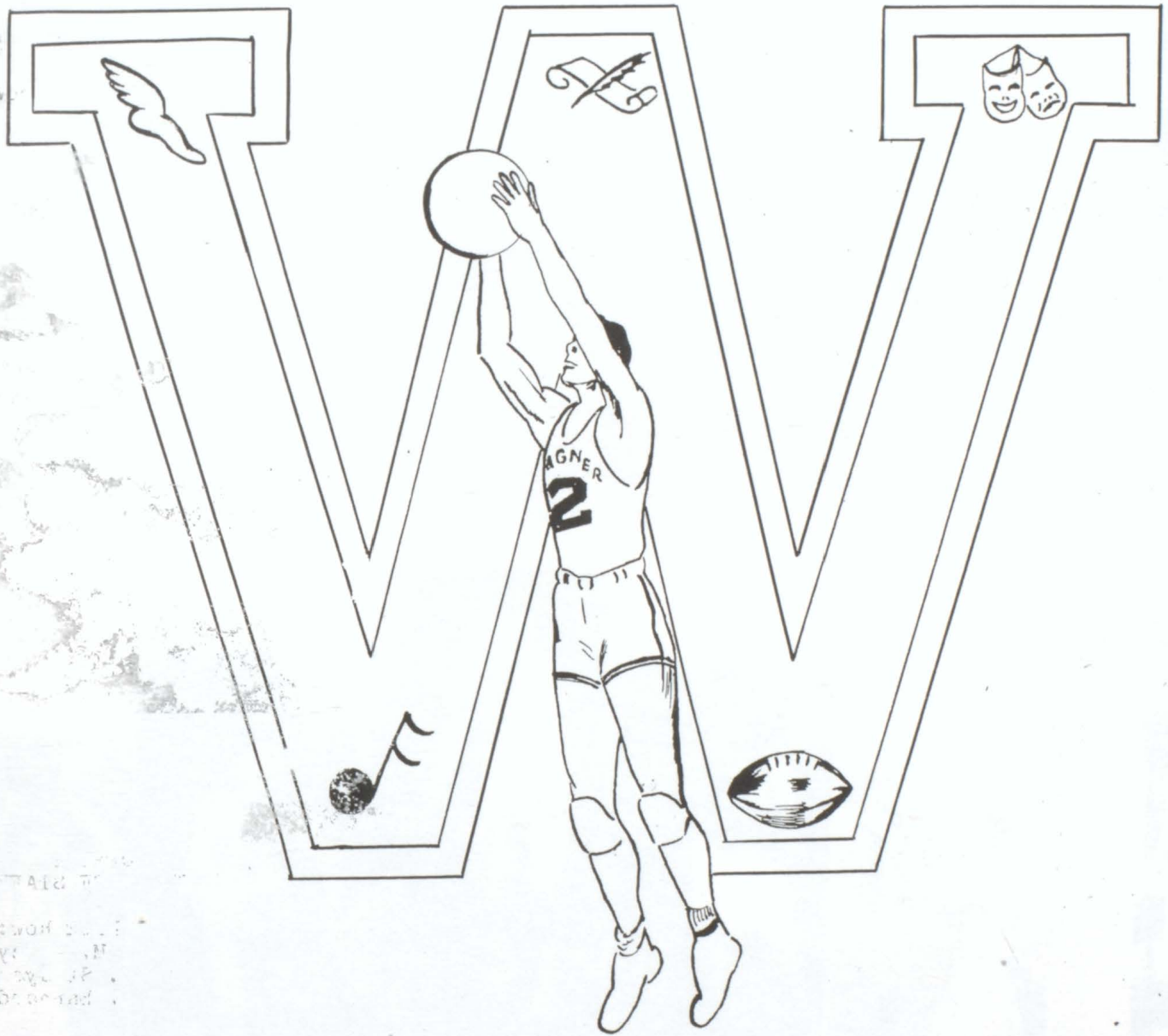

WAGNER
WAGNER
WAGNER
WAGNER
WAGNER

ACTIVITIES

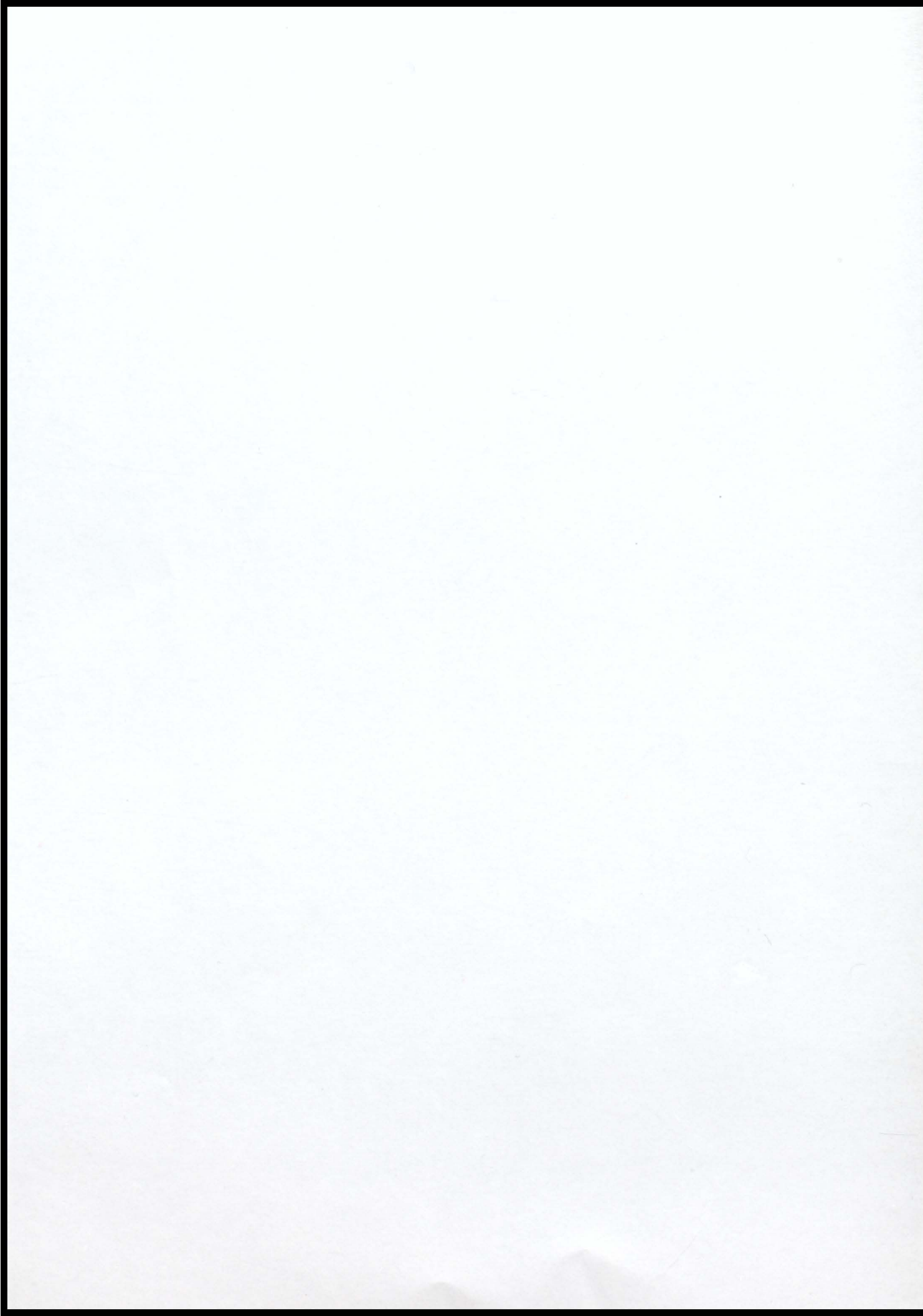

ATHLETICS

For the first time in history Wagner entered the State basketball tournament. The players not only had the ability, but the drive to play hard and to come from far behind to win.

Probably the most outstanding comeback they staged was against Platte in the first game of the district tournament held at Delmont February 23, 24, 25. The Raiders lagged behind throughout the game as much as 18 points, then pushed ahead in the last few minutes to win 57-56.

The Delmont game was no nip-and-tuck situation; it ended 49-28 with all ten men having seen action.

In the final game of the tournament, the Wagner team beat back a determined Andes quint, 30-26. Stedronsky took scoring honors with a total of 10 points.

The Red Raiders returned to Delmont for the regional tournament, defeating Tripp in the first game 43-41 and Bonesteel in the finals 44-41. The first was exciting, going into an overtime period. It was Heida who shoved in the winning basket in the closing seconds.

Two Wagner players were named on the all-tourney team: Stedronsky, at guard and Doty at center. Goldhammer rated honorable mention.

In the State tournament, the Raiders lost all three games, but made a good showing. In the game with Strandburg, the two teams broke an all state "B" tournament record by making a total of 111 points. Stedronsky was the highest scoring player with 62 points to his credit; he was also named on the All-State team.

Wagner was proud of its football team this year. It took the Charles Douglas county championship by winning all of the six conference games. Their one defeat was at the hands of Miller, a non-conference foe.

The team put four men on the all conference line-up, three of whom were seniors: Ray Rezac, right guard; Vernon Stedronsky, right end; Clifford Bridge, left halfback; one junior: Richard Doty, right halfback.

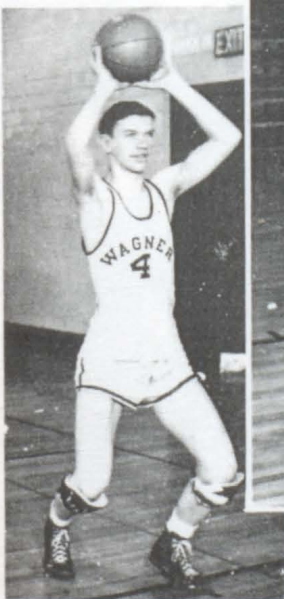

Heida



Goldy



Casey



Tip



Moose





ben...
 .237
 -117

First row: (1 to r) Bradley, Davies, Heide, Stedronsky, Doty, Bridge, Goldhammer, Broz.
 Second row: Chapman, Crisman, Weber, Neilson, Engel, Fredrick Connelly, A. Andersh, Coach Ramsdell.
 Third row: Vogel, Stone, Grim, Novek, Gale, Hoffman, D. Andersh Barta, B. Andersh.



J. B.

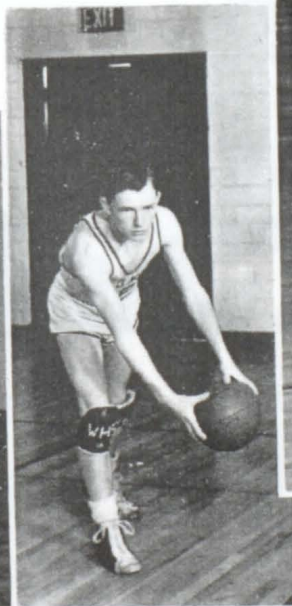

Ken



Engel



Junior

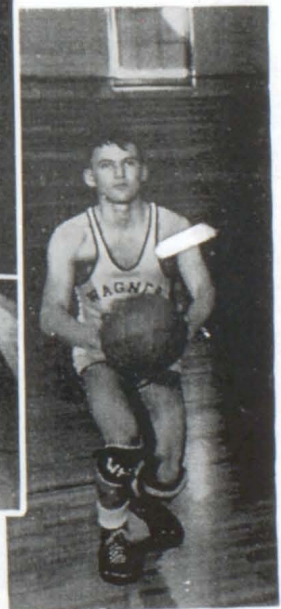

Freddie





First row: Stedronsky, McFarland, Gale, Rezac, Brodsky,
 Goldhammer, Engel, Novak, Bartunek, Heida, Coach Ramsdell.
 Second row: Smith, Costello, Saltzmann, Doty, G. Krsnak,
 Connelly, Fredrick, Bridge, Weber, Grim
 Third row: Chapman, Lassen, Holzbauer, Davies, Hoffman,
 Nielson, Broz, Davies, Bradley.
 Fourth row: Robertson, Denker.



ALL CONFERENCE

Stedronsky, right end.
 Doty, right halfback.

Bridge, left halfback.
 Rezac, right guard.





HOME COMING



of the homecoming queen, Arbutus Davis, and king, Vernon Stedronsky, in the high school auditorium. An aisle was formed by the senior class, through which they marched to the stage where they were crowned by Clifford Bridge, football captain.

The queen's attendants were Donna O'Connell and Frances Slama; the king's, Clifford Bridge.

Chosen by the senior class to attend the royalty were Joyce Bradley, Betty Bill Kafka and Allen Andersh. Chosen by the juniors were Marilyn Eggers, Betty Horner, Bob Andersh and Donald Fredrick; by the sophomores, Jane Gilreath, Carol Sykora, Kenneth Gilreath and Walden McFarland; by the freshmen Elaine Weber, Mavis Barkley, Wallace Gale and Myron Engel.

Entertainment was supplied for the royalty by a court jester, Tommy Skog, the girls octet, and tap dancers Myrna Connelly, JoAnn Broz, Clarice Rohla, and Connie Kostel. The gay nineties review featured Gerrit Heida, Ray Rezac, Kenneth Connelly, and Junior Nielsen.

Immediately following the coronation, the scene was changed into a gay carnival.

On the following afternoon the king and queen followed the high-stepping twirlers and the school band through the main street in a procession of floats. A committee of judges selected as best the freshmen float which welcomed Parkston, our homecoming opponent. Second place honors were won by the juniors, who suggested making "hot dogs" of the Trojans. The miniature farm entered by the FFA took third and the fifth grade was awarded an honorable mention.

The football game ending 21-12 added to the joy of the WHS students. The dance that followed climaxed the two days of WHS activities.

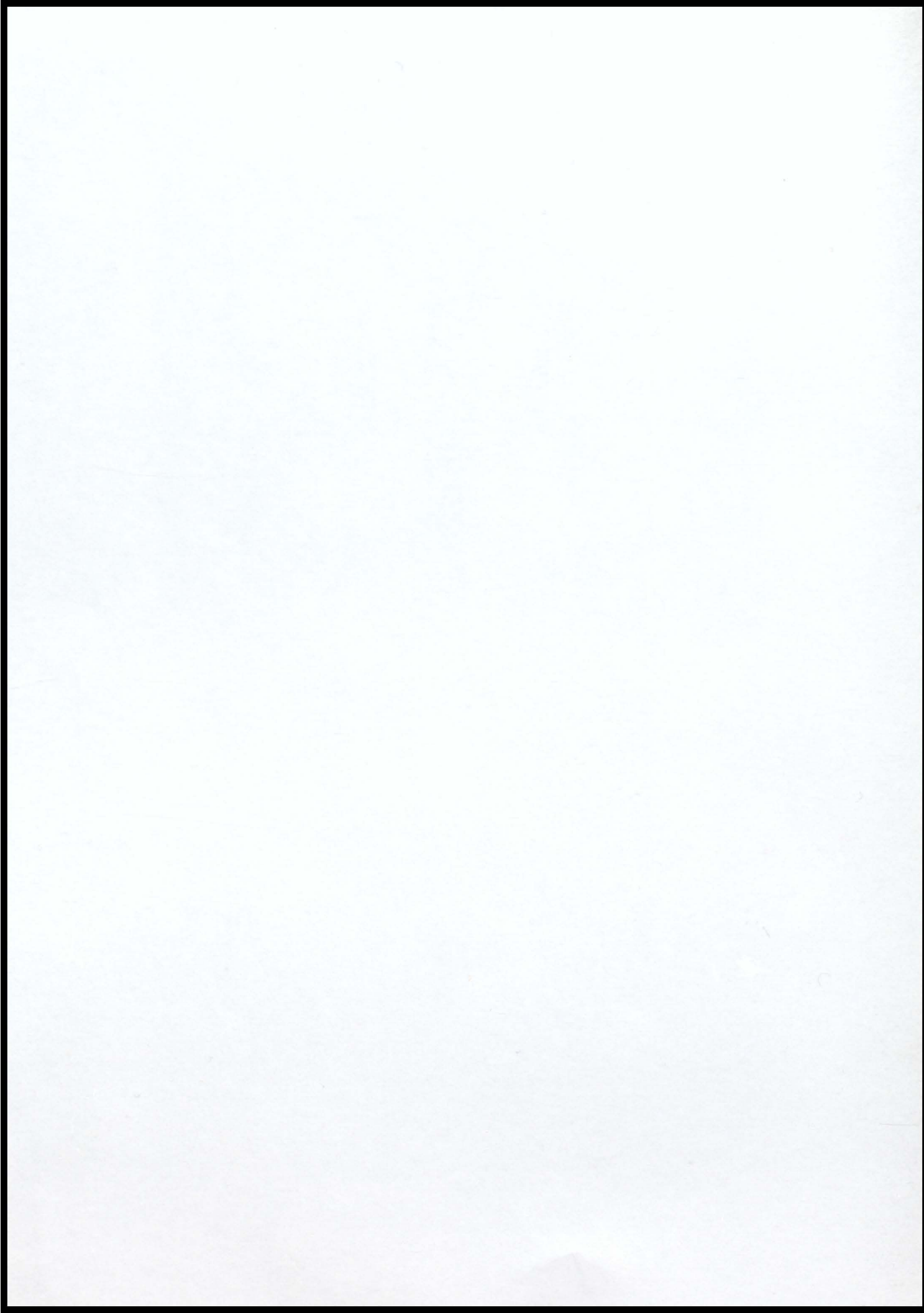



G. A. A.



JUNIOR HIGH SQUAD

Back row: (1 to r) Dick Sykora, Jerry Broz, Newell McDonald, Marshall Hatfield, Keith Connelly.
Front row: Newell Schroeder, Jerry Tracy, Noel Schroeder, Bertie Schultz, Derold Bridge, Dean Bridge.



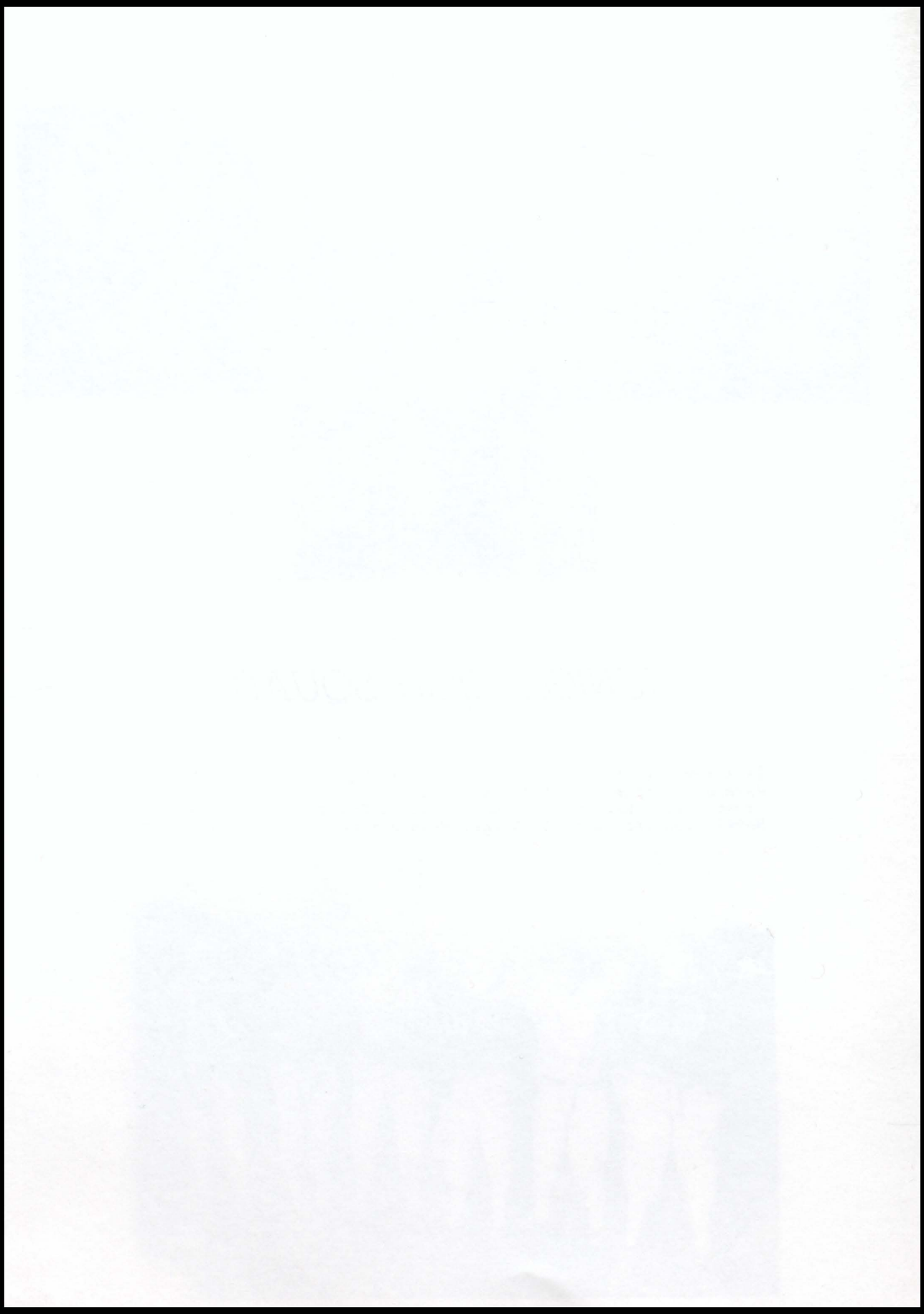

E. Schwartz
 P. McDonald
 M. Eggers
 G. Kopecky



C. Kostel
 C. Rohla
 M. Connelly
 J. Broz



wise, beginning at extreme right: E. Weber, Kafka, Gilreath,
 Pesicka, J. Broz, Honimichl, Rohla, Meyers, Kostel, P. Weber,
 Benson, J. Stone, N. Broz, M. Andersh, Barkley, Hazuka, Connelly
 Sykora, V. Andersh, W. Martin, Melmer, Uecker, Mattis. J. Horner
 Center of circle: Schwartz, McDonald, I. Kostel, Eggers, Kopecky.



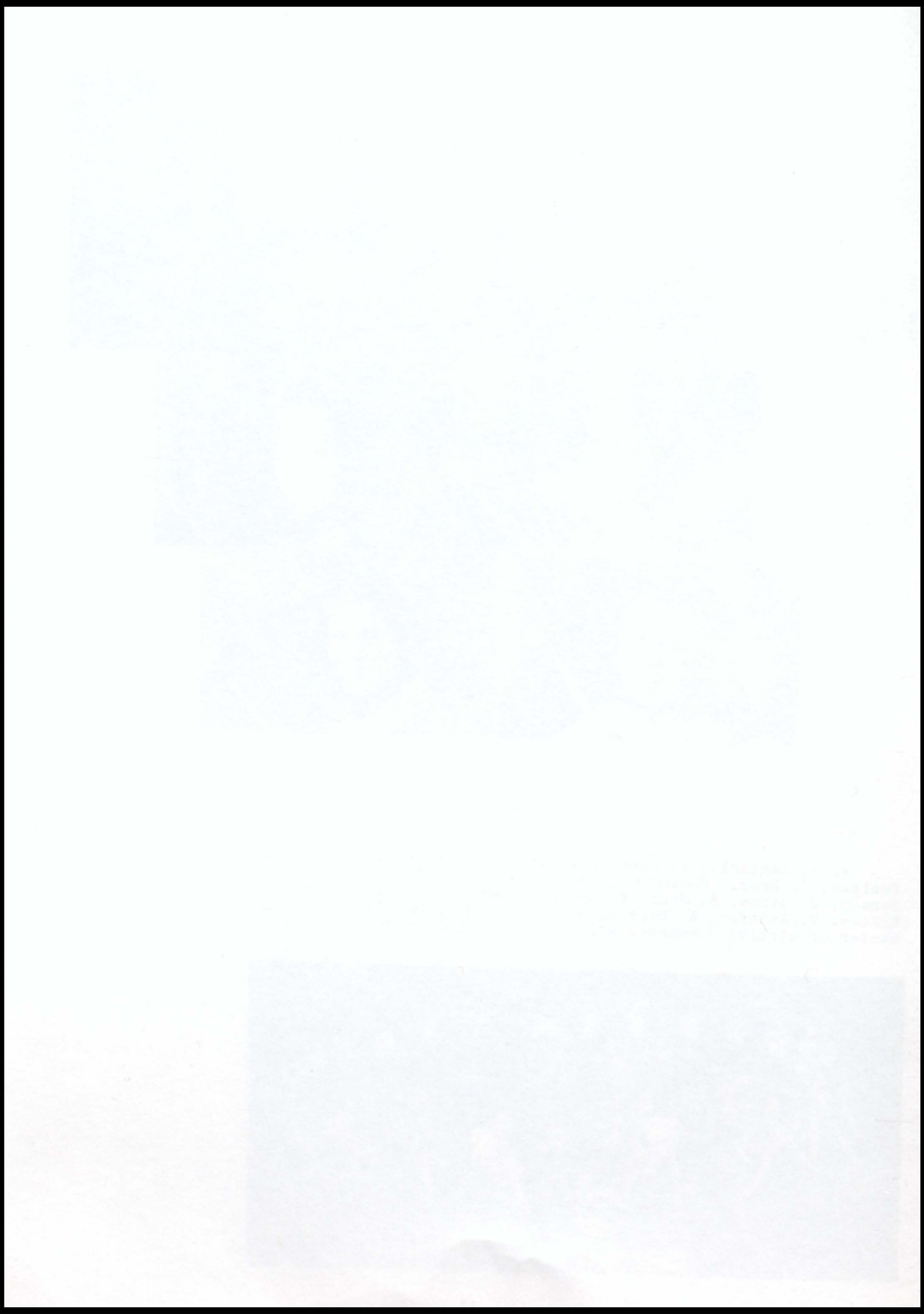



CORNET QUARTET

- J. Nielsen
- F. Melmer
- K. Connelly
- G. Krsnak



HORN SOLO

J. O'Connell



CORNET SOLO

G. Krsnak



BRASS ENSEMBLE

- G. Krsnak
- K. Connelly
- J. O'Connell
- M. Engel
- V. Stedronsky



CLARINET TRIO

- E. Broz
- E. Sch...

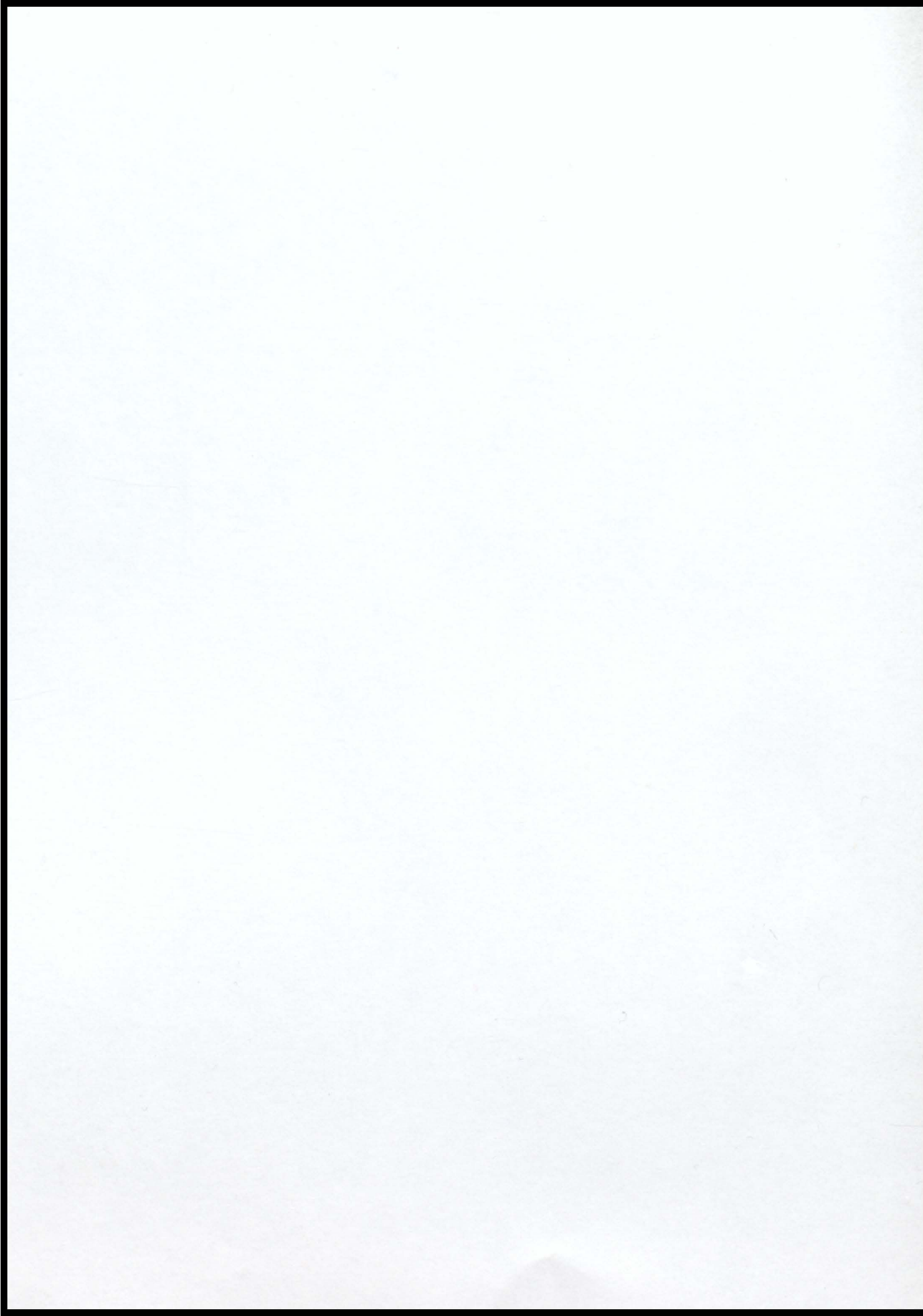

"A"
B
A
N
D



"B"
B
A
N
D

Miss Reinecke, band director, has introduced new music activities at Wagner High. The music education of the grades has been started with the tonette and rhythm bands. Both groups have performed for the Band Boosters' Club meetings.

At the opening of school, Miss Reinecke organized the "B" and "C" Bands for beginners. But during the year, members of the "B" Band were promoted to the "A" Band, making a total of thirty-six students in the "A" Band.

B BAND

CLARINETS

- Deana Duncanson
- Ethel Mae Ellwein
- Norma Buus
- Ruth Anderson
- Cheryl Duncanson
- Robert Petrik
- Joyce Stone
- Patti Weber
- Rose Marie Stedronsky

OBOE

- Frances Honomichl

SAXOPHONES

- Norma Broz
- Marla Payer

DRUM

- Joyce Weber

A BAND

CORNETS

- Durward Crisman
- Jack Schultz
- Joe Zacharias

TROMBONES

- Franklin Homolka
- Leonard Thaler
- Jimmy Crofutt

CLARINETS

- Erlene Schwartz
- JoAnn Broz
- Evelyn Coles
- Alice Barnard
- Violet Andersh
- Janis Trantina
- Myrna Connelly
- Theresa Melmer
- Frances Slama
- Denis Cuka

BASS

- Richard Reinhart

SAXOPHONES

- Carol Mae Sykora
- Marilyn Eggers
- Pauline McDonald
- Allen Andersh
- Donald Andersh
- Clarice Rohla
- Connie Kostel

BASSOON

- Betty Duncan

TROMBONES

- Vernon Stedronsky
- Raymond Rezac

BARITONES

- Myron Engel
- Clarence Uherka
- Yvonne Stone

FRENCH HORNS

- June O'Connell
- Mayme Andersh

SNARE DRUMS

- Fella Strohhahn
- Jerry Broz
- Irene Kostel

TIMPANI

- Richard Davies

CORNETS

- George Krsnak
- Kenneth Connelly
- Frank Melmer
- Junior Nielsen
- Dick Barta
- Clayton Dostal
- * Keith Connelly
- Robert Andersh

BASS DRUM

- Dorothy Myers

*Not pictured.

0157501 09

1. The first part of the report discusses the general situation of the country and the progress made during the year. It mentions the various departments and their respective activities, as well as the overall state of the economy and the social conditions. The text is quite dense and covers a wide range of topics, from agriculture to industry and from education to health services.

2. The second part of the report provides a detailed analysis of the economic indicators and the financial performance of the country. It includes data on the gross domestic product, the balance of trade, and the government's budget. The author also discusses the challenges faced by the economy and the measures taken to address them. This section is particularly important as it provides a clear picture of the country's financial health and the impact of various economic policies.

3. The final part of the report concludes with a summary of the key findings and a set of recommendations for the future. The author emphasizes the need for continued reform and development, and offers suggestions for how the government and the private sector can work together to achieve these goals. The report ends with a note of optimism, suggesting that the country is on a path towards a brighter future.

GIRLS' GLEE CLUB



BOYS' GLEE CLUB

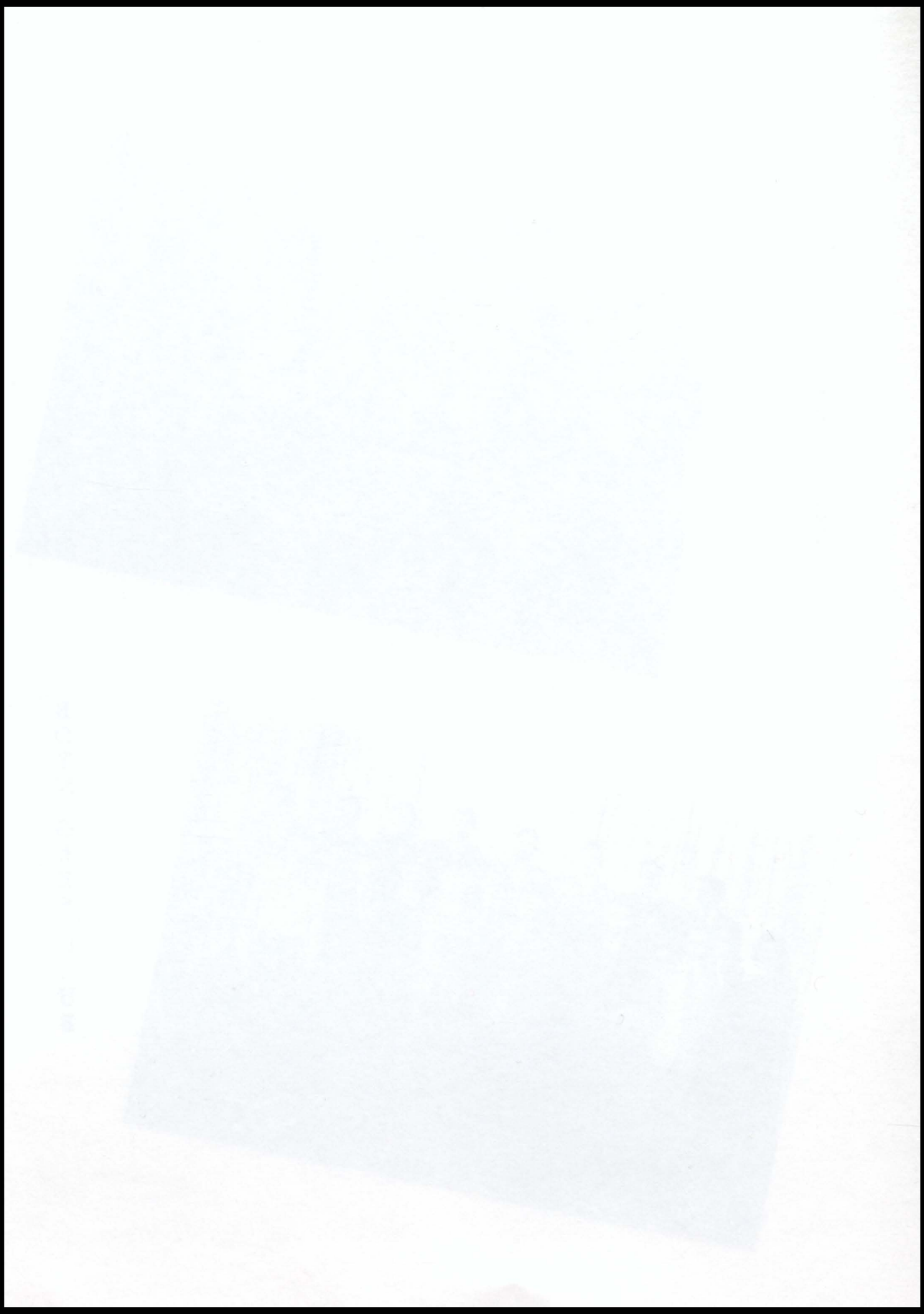

MIXED



CHORUS

First row: B. Horner, C. Weichmann, J. Trantina, J. Broz, R. Vogel, M. Tracy, E. Coles, A. Barnard, D. Myers, M. Eggers, J. O'Connell, C. Rohla, J. Troxell, M. Alton.
 Second row: Miss Kleppin, pianist; K. Connelly, T. Stone, M. DeVries, D. Brodsky, B. Habeger, F. Slama, B. Duncan, L. Tufty, C. Sykora, J. Sellers, S. Peters, S. Kinder, P. McDonald, P. Weber, J. Gilreath, E. Schwartz, D. O'Connell, C. Kostel, J. Davis, A. Kucera, Mrs. Wenberg, Director.
 Third row: R. Rezac, B. Kafka, G. Krsnak, V. St. Pierre, K. Gilreath, Jr. Neilson, C. Bridge, M. Engel, G. Heida, D. Sundahl, V. Stedronsky, R. Gale, B. Wegner, L. Grim, W. Gale, D. Cuka, B. Stepina, D. Barta.



GIRLS ENSEMBLE

J. O'Connell
 M. Eggers
 R. Vogel
 M. Tracy
 D. O'Connell
 C. Kostel
 P. McDonald
 E. Schwartz

Nielsen
 Krsnak
 Rezac
 Barta
 Connelly
 Gale
 Stedronsky
 Heida

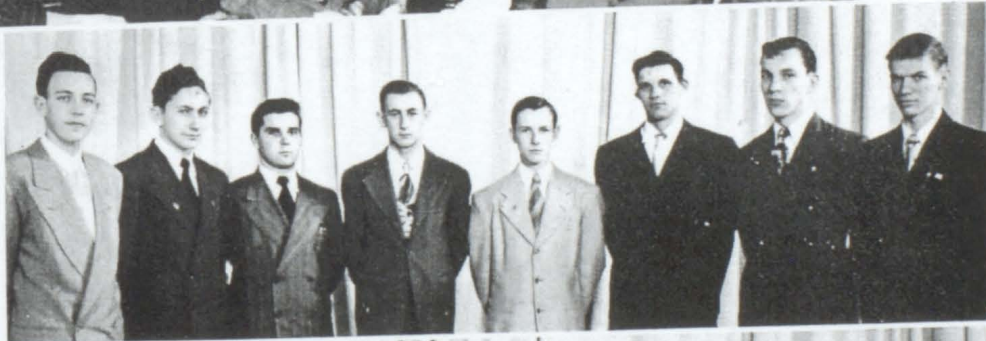

BOYS

ENSEMBLE

MIXED ENSEMBLE

R. Rezac
 G. Krsnak
 J. O'Connell
 M. Eggers
 P. McDonald
 E. Schwartz
 V. Stedronsky
 G. Heida



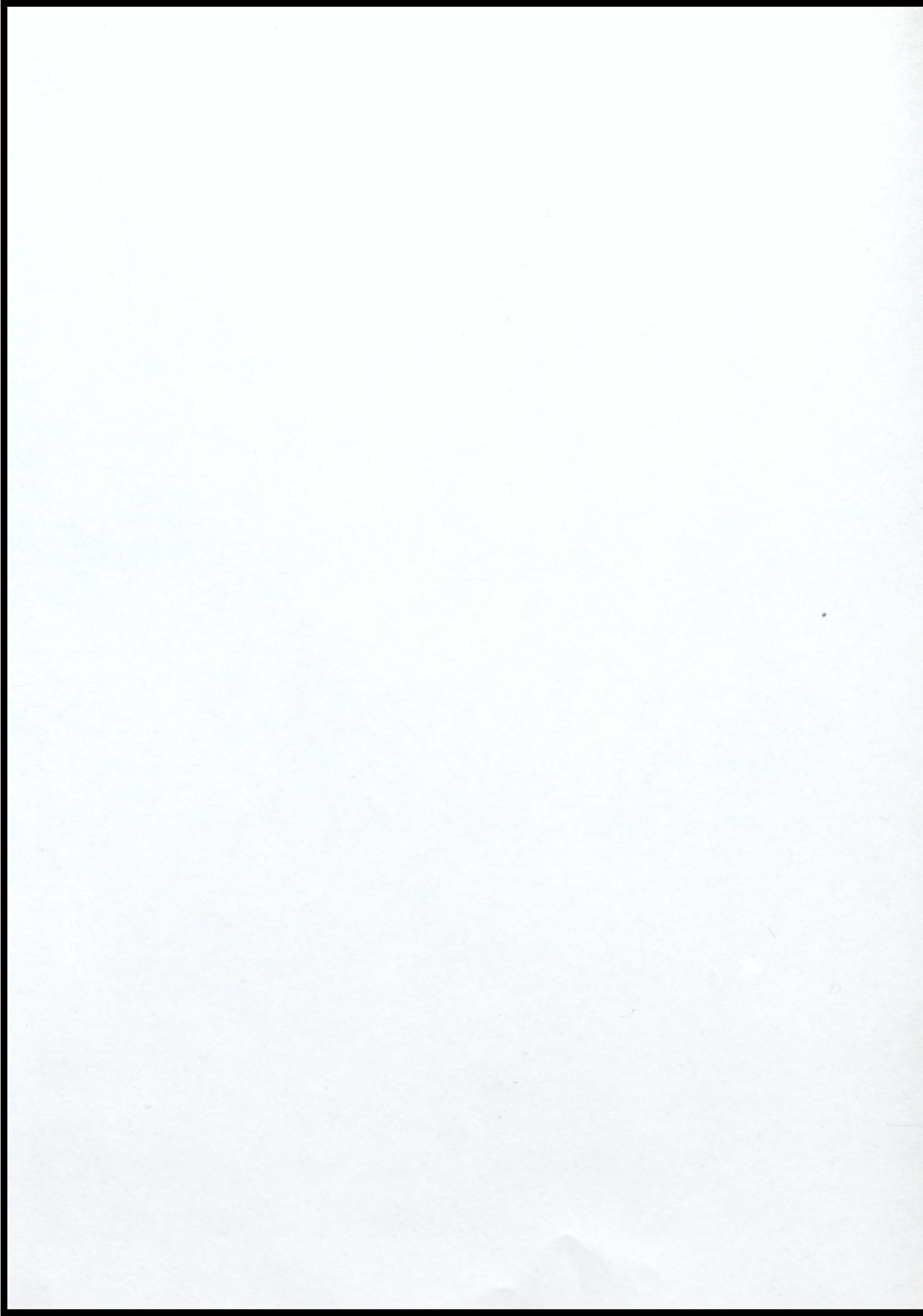

TREBLE



CLEF

Back row: Erlene Schwartz, Jane Gilreath, Pauline McDonald, Jeanne Ann Sellers, Ruth Vogel, Marilyn Eggers.
 Second row: Clarice Rohla, Beverly Habeger, Alice Barnard, Donna O'Connell.
 First row: Mary Ellen Tracy, June O'Connell, Janice Troxell, Patty Weber, Connie Kostel.

This organization, under the direction of Mrs. Wenberg, is composed of girls from the glee club who have superior singing voices.

BARITONE

SOPRANO

MEZZO

TENOR

Ray Rezac

June O'Connell

Patti Weber

George Krsnak

VOCAL

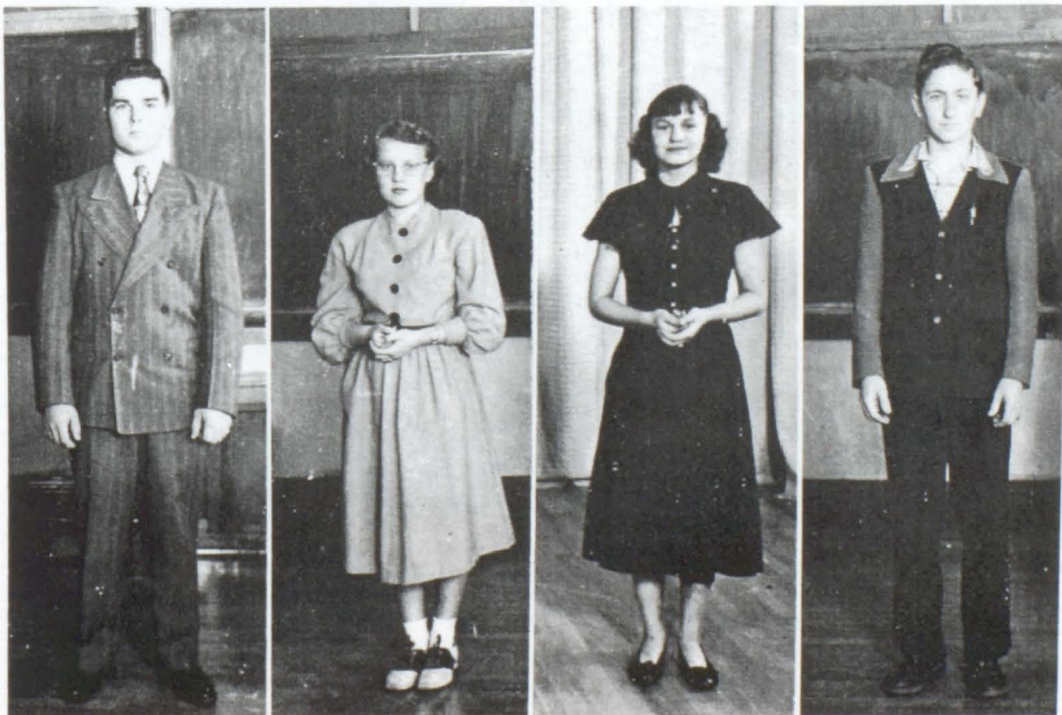

SOLOISTS

1900

1900



D
E
B
A
T
E



Back row: Grim, Kucera, Barta, Beemer, R. Broz, Stepina,
G. Krsnak, Kafka, Cuka, L. Vogel.
Front row: Wegner, Robbennolt, Bartunek, Miss Taylor,
R. Vogel, McDonald, Heida



Faint, illegible text at the bottom of the page, possibly a footer or page number.

DECLAM



First Place Winners
 Robert Wegner, oratory
 Connie Kostel, poetry
 Donna O'Connell, dramatics
 Wayne Beemer, humorous

Second Place Winners
 Bernard Stepina, oratory
 Clarice Rohla, poetry
 Arlene Bartunek, dramatic
 Ruth Vogel, humorous



Contestants and advisors. Back row: Wayne Beemer, Leo Grim, Ruth Vogel, Iris Hatwan, Janis Trantina, Bernard Stepina, Robert Wegner.
 Front row: Miss Taylor, Clarice Rohla, Connie Kostel, Viola Andersh, Arlene Bartunek, Arbutus Davis, Donna O'Connell, Alice Barnard, Mr. Wenberg.

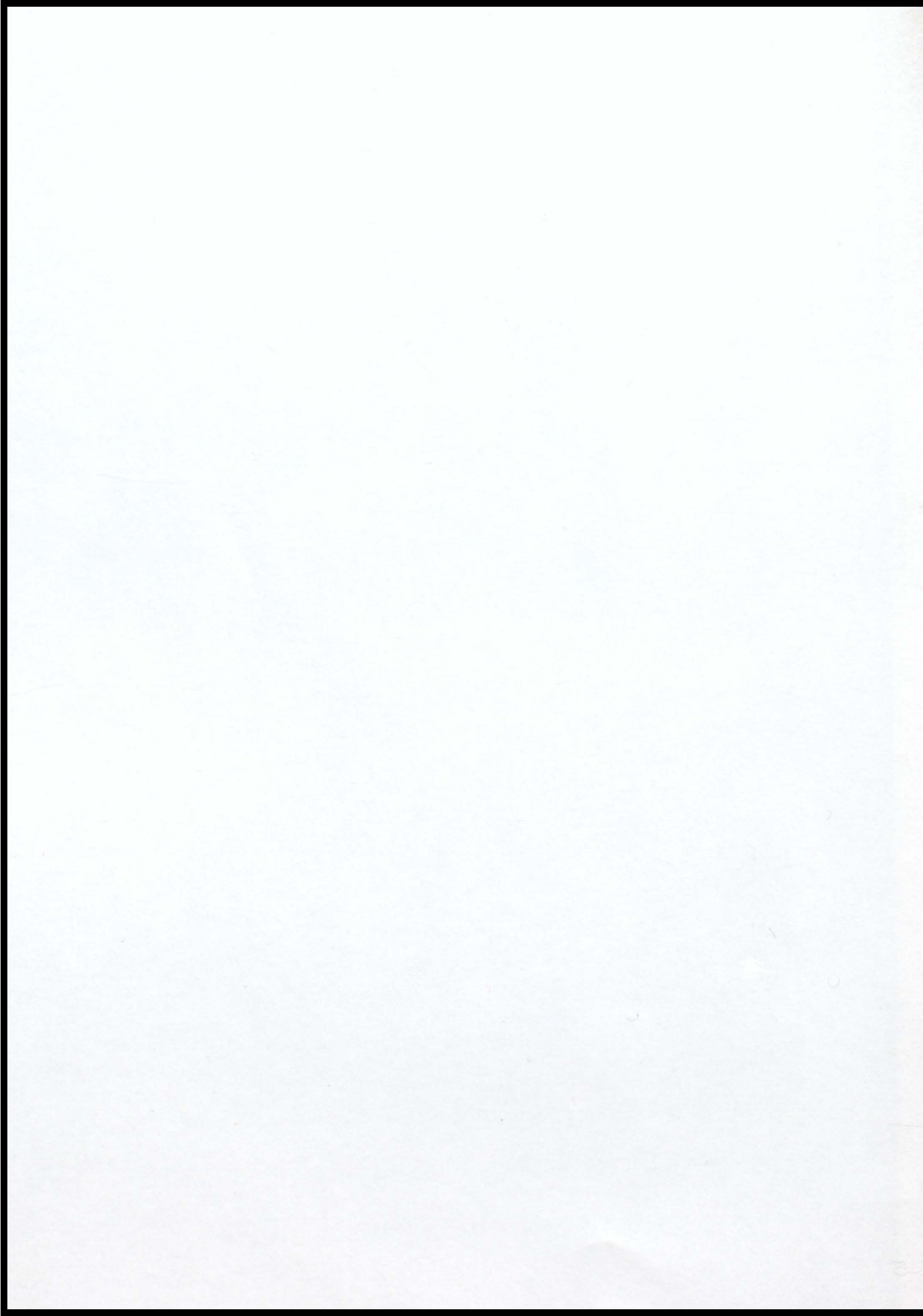

HONOR STUDENTS



These students' scholastic ratings place them at the top of their respective classes. Their averages are based on semester grades from their entrance into high school through the first semester of this year.

There are two from each of the upper three classes: Vernon Stedronsky, Arbutus Davis, seniors; Marilyn Eggers, Robert Andersh, juniors; Joyce Stone and Arlene Bartunek, sophomores. Three freshmen are pictured because each had a straight "A" average in her first half-year: JoAnn Broz, Connie Kostel, Clarice Rohla.

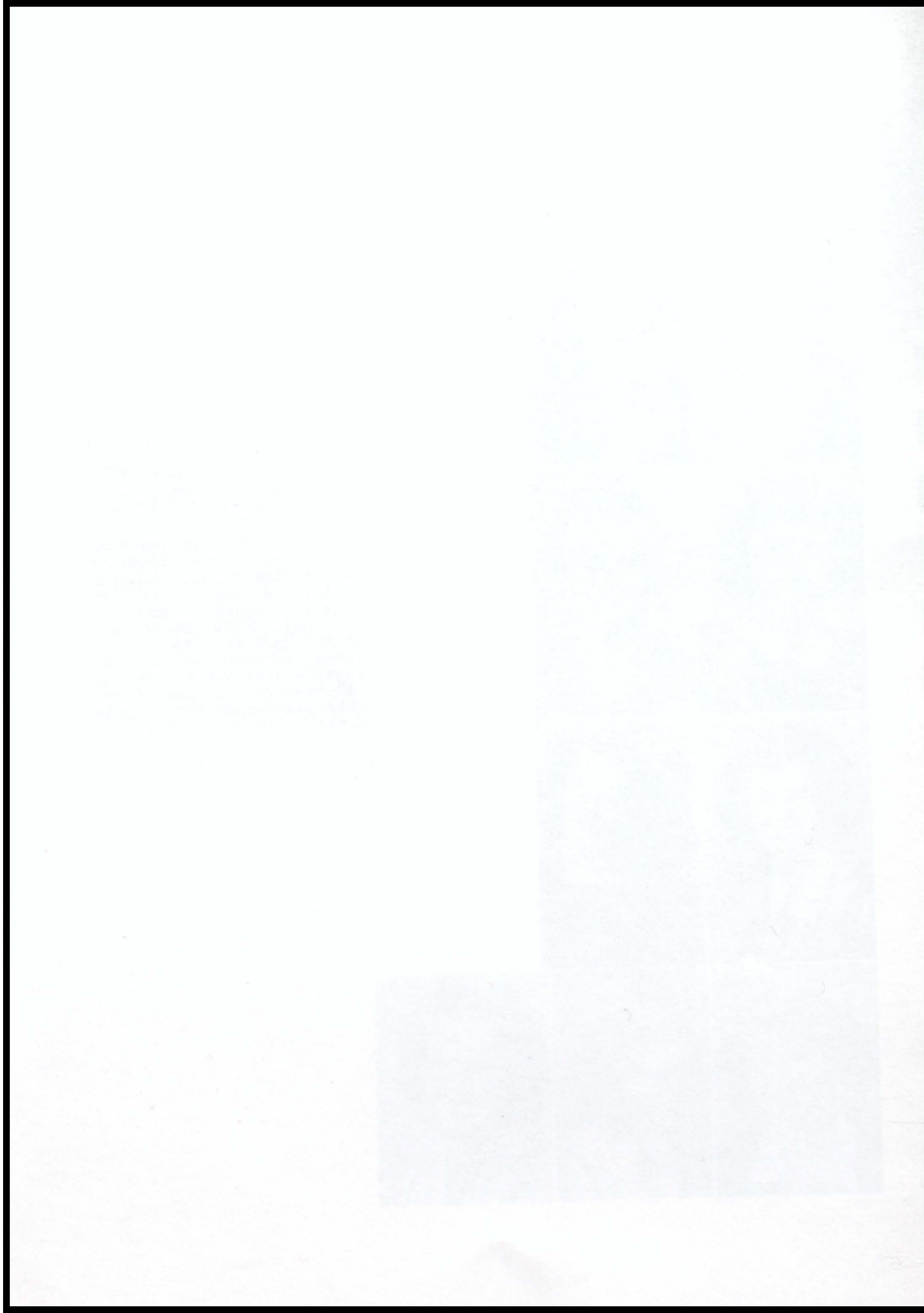

ZOANIAN

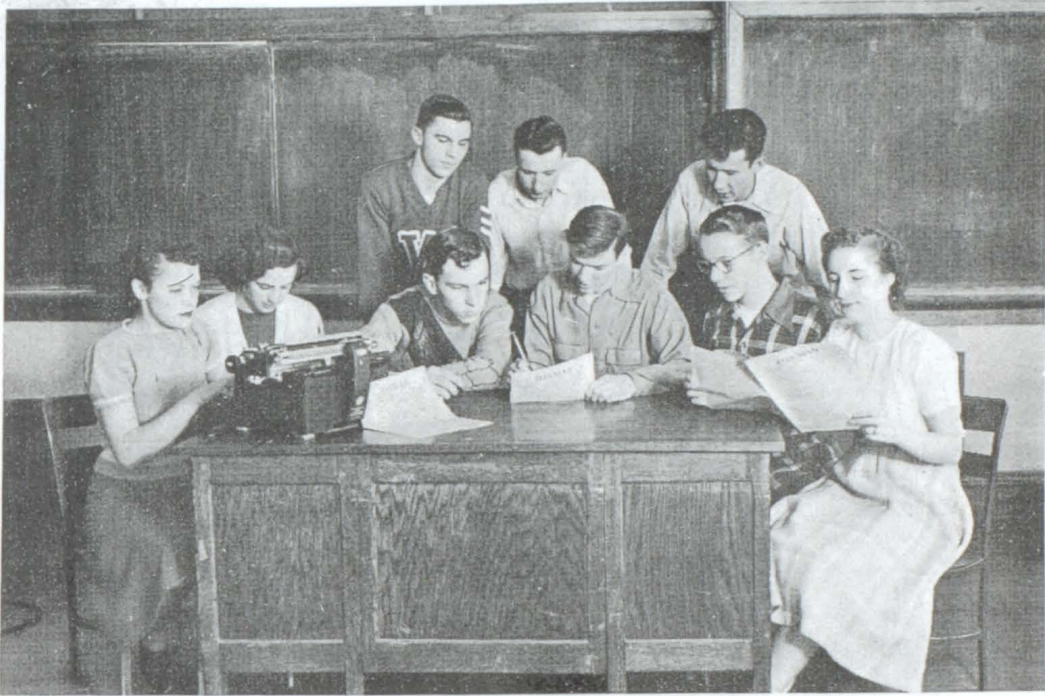

Officers of the first semester Zoanian staff are pictured above. Standing: Clifford Bridge, one of the sports editors; Bill Kafka, business manager; Vine St. Pierre, re-write editor. Seated are Alice Barnard, typist; Yvonne Stone, co-editor of sports; Vernon Stedronsky, assistant editor; Gerrit Heida, editor; Bob Wegner, assistant editor; Mary Ellen Tracy, typist.

Reporters not pictured: Arlene Bartunek, Kenneth Connelly, Arbutus Davis, Donald Fredrick, Jane Gilreath, Kenneth Gilreath, Iris Hatwan, Connie Kostel, George Krsnak, Frances Slama, Allen Andersh, Donald Andersh, Leo Grim, Genevieve Kopecky, Junior Nielsen, Donna O'Connell, Ray Rezac, Betty Duncan, Konni Robbenolt, Marilyn Eggers.

Second semester officers, not pictured, are: editor, Bob Wegner; assistant editors, Jane Gilreath, Connie Kostel; business manager Bill Kafka; assistant business manager, Marilyn Eggers; sports editor, Yvonne Stone; typists, Mary Ellen Tracy, Alice Barnard.

Publication of the Zoanian is under the supervision of Miss Bormann. The issues have been printed by the Wagner Post, rather than being mimeographed as they were in the past. Ads were sold to defray part of the expense, and the board of education has given its financial support to meet the balance of the costs.



The first part of the document discusses the importance of maintaining accurate records of all transactions. It emphasizes that every entry should be supported by a valid receipt or invoice. The text also mentions the need for regular audits to ensure the integrity of the financial data. Furthermore, it highlights the role of the accounting department in providing timely and accurate information to management for decision-making purposes.

In addition, the document outlines the procedures for handling discrepancies and errors. It states that any identified errors should be investigated immediately and corrected as soon as possible. The text also discusses the importance of maintaining proper documentation for all financial activities, including bank statements and tax returns. Finally, it concludes by reiterating the commitment to transparency and accountability in all financial reporting.



Standing:
 M. Hatfield
 C. Dostal
 C. Uherka
 Seated:
 P. Weber
 C. Sykora
 N. Harrington
 I. Hatwan
 G. Kopecky
 B. Duncan



Standing:
 J. Ailts
 J. Bradley
 Y. Stone
 A. Andersh
 D. Andersh
 Seated:
 J. Stone
 J. Broz
 D. Burian
 M. Connelly
 C. Rohla
 C. Bridge



R
A
I
D
E
R

OFFICERS. Standing: G. Krsnak, business manager; Chairmen of the divisions: B. Kafka, activities; J. Gilreath, foreword; K. Gilreath, athletics; B. Wegner, speech. Seated: A. Davis, administration; D. O'Connell, music; C. Kostel, dedication; P. McDonald, editor; A. Bartunek, associate editor. Not pictured: V. St.Pierre, art editor.



F. F. A.

Back row:
 Novak
 W. Gale
 Petrik
 M. Vesper
 Bradley
 Ridgeway
 Wagner
 Kucera
 D. Vesper
 Dostal
 McFarland
 Stork
 Krsnak

Middle row: Mr. Jaeger, Weber, Uherka, Stone, D. Andersh,
 R. Gale, A. Andersh, B. Andersh, R. Broz, Cuka, Homolka.
 Front row: Thaler, Slama, Vogel, Davies, Holzbauer, Reinhart,
 Sip, Crofutt, Kuca, Zacharias.



F. H. A.

Jo Ann Broz
 Patty Weber
 Connie Kostel
 Betty Horner
 Clarice Rohla

JUNIOR PLAY

Standing, l. to r:
 Eggers, Weber
 Barta, Beemer
 Nielsen
 Seated:
 V. Andersh, Horner
 Connelly, Sellers
 Vogel, Hatwan,
 Wegner

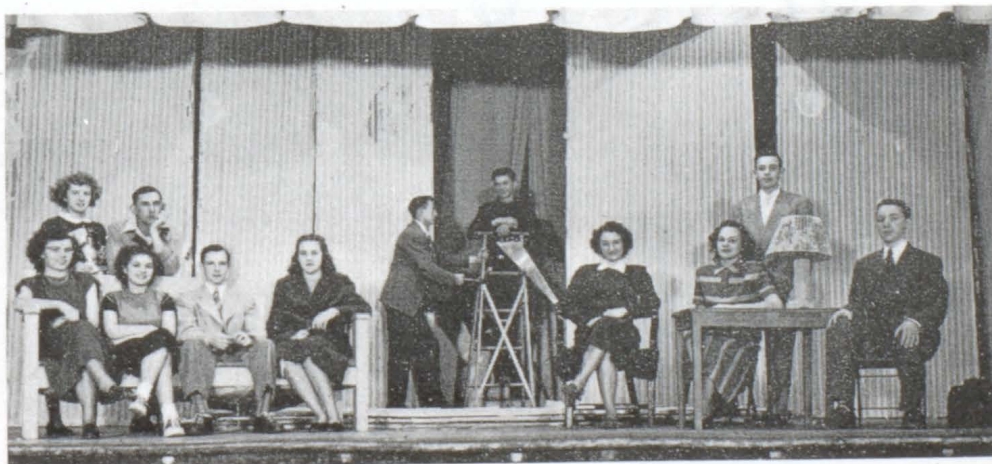



MINOR PLAY

1. 19 12
2. 19 12
3. 19 12
4. 19 12
5. 19 12
6. 19 12
7. 19 12
8. 19 12
9. 19 12
10. 19 12



CLASSES



BRUNNEN

TYPING II CLASS

LIBRARY STAFF

PHYSICS LAB



THE SHOP

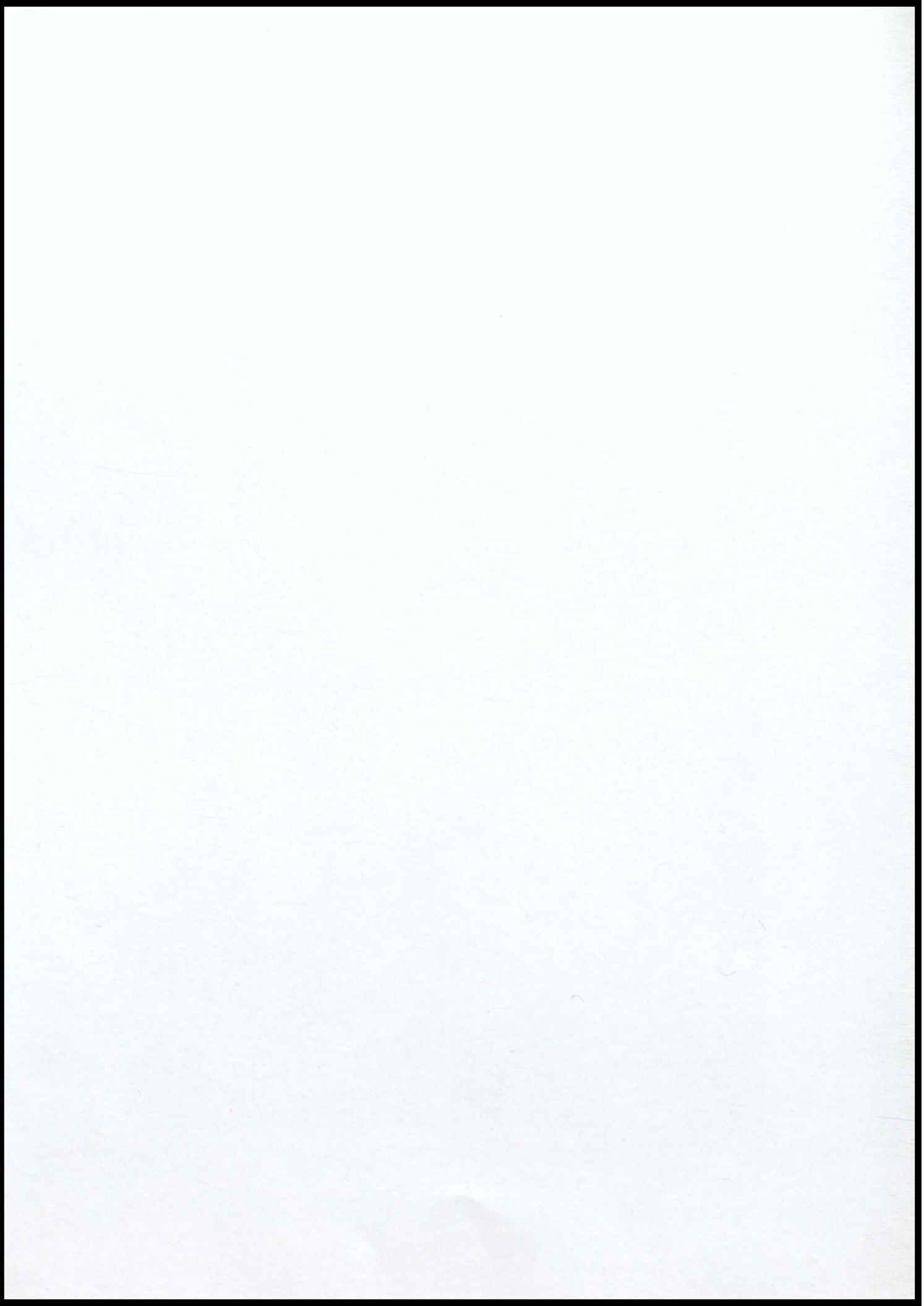



Arbutus Davis Queen 4. GAA 1-2-3-4. FHA 1. Pep Squad 1-2. Jr. Play 3. Sr. Play Zoanian 3-4. Annual 3-4. Declam 4.

Vernon Stedronsky King 4. Associate Editor Zoanian. President Student Body 4. Football, Chorus, Basketball, Glee Club, Boy's Ens 1-2-3-4. Baseball, Student Council 1. Mixed & Brass Ens. 2-3-4. Trombone Solo 1-3. Debate 3. Religious Ed. 1-2-3. Class President, 3.



Joyce Ailts Religious Ed. 1-2-3. Pep Squad 1-2. Glee Club 1. GAA 2-3-4. Annual 3-4. Jr. Play 3. Sr. Play 4.

Allen Andersh Religious Ed. 1-2-3. Band 1-2-3-4. Track 2-3-4. Basketball, FFA 3-4. Zoanian, Annual 4.

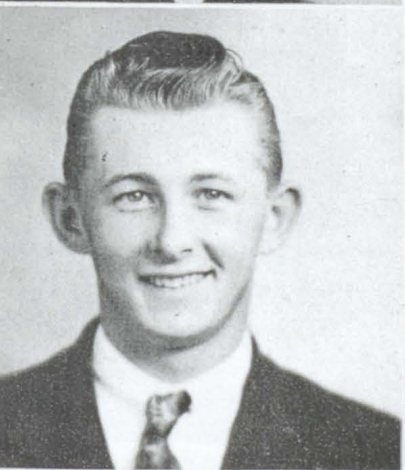

Donald Andersh Religious Ed. 1-2-3. Band 1-2-3-4. Basketball, Track, FFA 3-4. Zoanian, Annual 4.

Alice Barnard Religious Ed. 1-2-3. Band 1-2-3-4. FHA, Pep Squad 1. Chorus, Glee Club 2-3-4. Jr. Play, Girls' State 3. Sr. Play, Treble Clef, Zoanian, Declam, Annual 4.



Joyce Bradley Religious Ed. 1-2-3. FHA 1-4. Annual 3-4. Pep Squad 1-2. GAA 1-2-3-4. Jr. Play 3. Sr. Play 4.

Clifford Bridge Basketball Football, 1-2-3-4. Religious Ed. 1-2-3. Glee Club 3-4. Jr. Play 3. Student Council 3. Annual, Sports Ed. Zoanian, Sr. Play 4. Track 1-2-3-4.

Faint, illegible text at the top left of the page.

Faint, illegible text in the middle left section.

Faint, illegible text in the lower middle left section.

Faint, illegible text in the bottom left section.

Faint, illegible text at the bottom left corner.

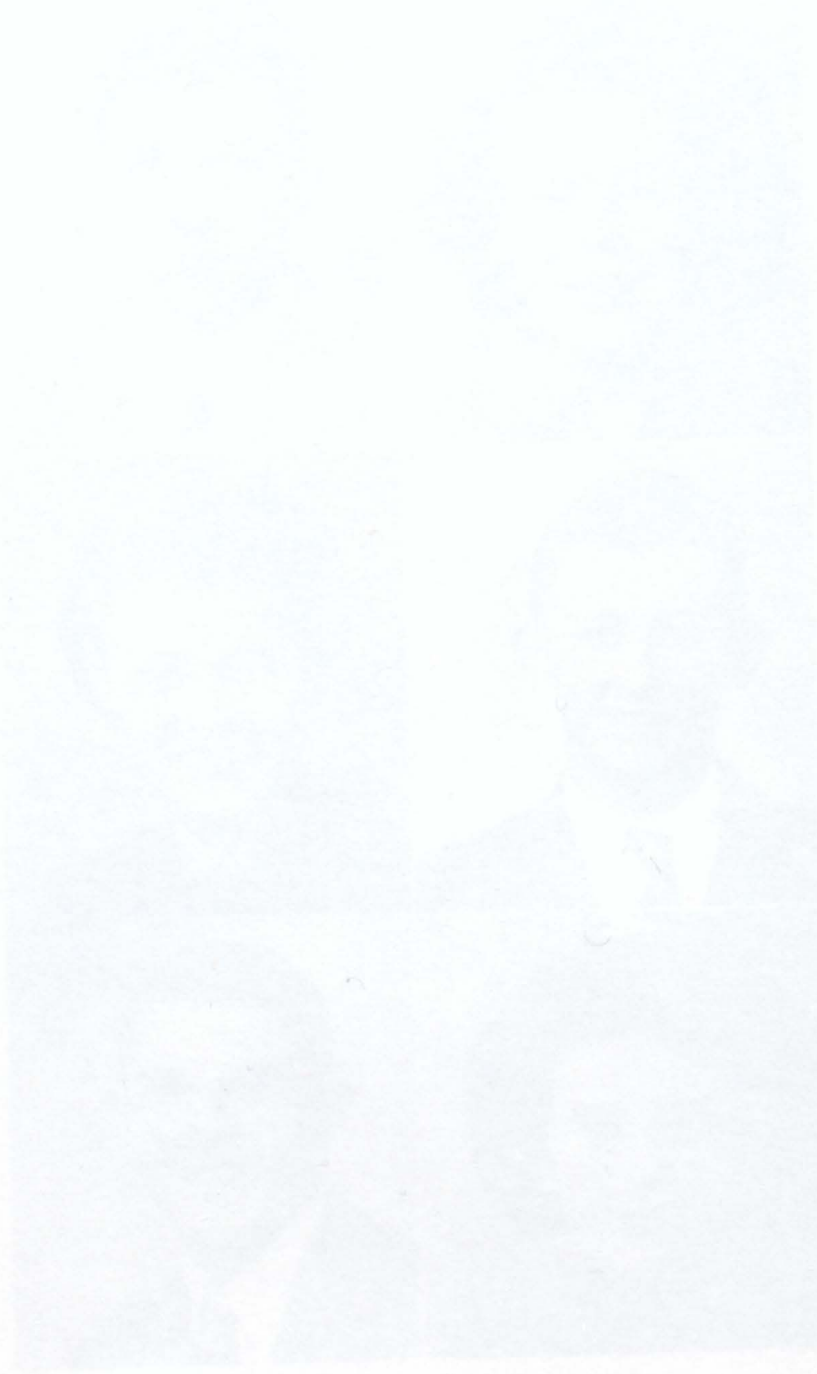

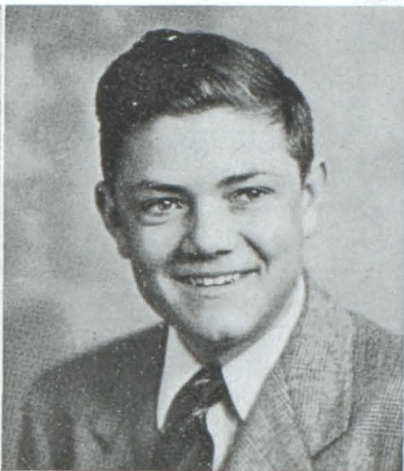

Alice Brodsky Religious Ed. 2-3. FHA 1. GAA 1-2-3-4.

Robert Broz Religious Ed. 1-2-3. FFA, Debate, Track, Sr. Play 4.



Donna Burian Religious Ed. 1-2-3. GAA 2-3-4. Chorus 2. Annual 3-4. Zoanian 4. Sr. Play 4.

Evelyn Coles Religious Ed. 1-2-3. Band, GAA 1-2-3-4. Glee Club, Chorus, 1-4. Treble Cleff 4. Pep Squad 1-2. Clarinet Trio 4.



Betty Duncan Religious Ed. 1-2-3. Band 1-2-3-4. Glee Club 1-4. Pep Squad 2. Jr. Play 3. GAA 3-4. Zoanian, Annual, Sr. Play 4.

Gerrit Heida Physical Ed. 1. Basketball, Football, Chorus, Glee Club 1-2-3-4. Religious Ed. 1-2-3. Track 1-2-3. Student Council 3. Boys' Ens. Debate 3-4. Jr. Play 3. Vocal Solo 1-2-3. Boys' State 3. Editor, Zoanian 4. Mixed Ens. 3-4. Sr. Play.



William Kafka Business Manager Zoanian, Associate Editor Annual, Sr. Play 4. Zoanian 1-4. Band, Religious Ed. 1-2-3. Debate, Glee Club, Chorus 2-3-4. Declam, Extemp., Annual 3-4. Jr. Play 3. Sr. Play 4. President 4.

Genevieve Kopecky FHA, Glee Club 1. GAA 1-2-3. Pep Squad 1-2-4. Annual, Cheerleader, Zoanian 3-4. Jr. Play 4. Religious Ed. 1-2-3.

Faint, illegible text at the top left of the page.

Faint, illegible text in the middle left section.

Faint, illegible text in the lower middle left section.

Faint, illegible text in the bottom left section.

Faint, illegible text at the very bottom left corner.



George Krsnak. Band, Chorus
Glee Club 1-2-3-4, Reli-
gious Ed.1-2-3, Football 1-4
Cornet Ens. Vocal Solo, De-
bate, Student Council 3-4
Cornet Solo, Boys', Brass
Mixed Ens.1-2-3-4, Jr. Play
Business Manager Annual 4
Basketball 1-2-3, Sr. Play
Baseball 1-2, Vice Pres, Sr.
Class, Senior Homecoming
Attendant, Class Pres. 1.

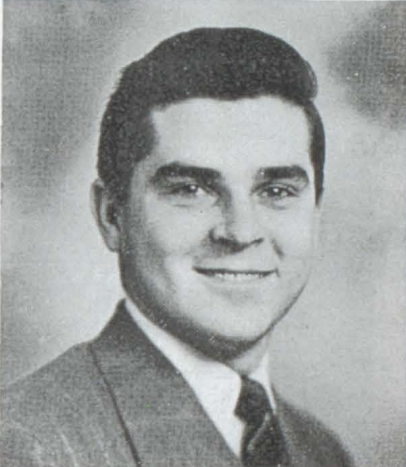

Pauline McDonald, Oakland,
California, 1. Lead, S.Dak.
3. Band, Debate, GAA 3-4.
Original Oratory, Jr. Play;
Religious Ed. 3. Glee Club,
Chorus, Girls', Mixed Ens,
Pep Squad, Cheerleader, FHA
Editor Annual, DAR Candidate
Treble Clef, Senior Play 4

Donna O'Connell GAA, Glee
Club, Chorus, 1-2-3-4, FHA
Band, 1. Girls' Ens. 2-4
Zoanian, Annual 3-4, Treble
Cleff, Declam, Sr. Play 4.

Raymond Rezac, Band, Chorus
Football, Glee Club, 1-2-3-4
Jr. Play, Religious Ed.1-2-3
Sr. Play, Track, Vocal Solo
Boys' Ens., Zoanian 4.



Fran'es Slama GAA 1-2-3-4.
Band, Zoanian, 4. Religious
Ed. 1-2-3. Glee Club 1-3-4.
Chorus 3. Senior Attendant 4.

Yvonne Stone FHA 1. GAA 1-2
3-4. Religious Ed 1-2-3. Pep
Squad 2. Band 3-4. Jr. Play,
Annual, Zoanian, Sr. Play 4.



Vine St. Pierre: Phys. Ed.1.
Basketball, Track, Baseball,
1-2. Religious Ed. 1-2-3, .
Art Editor Annual 3-4. Jr.
Play, Zoanian, Student,
Council, Chorus, Glee Club,
Sr. Play 4.

Patty Strayer. Pierre, S.Dak.
1-2-3. Library Staff, FHA 4.

THE NEW YORK PUBLIC LIBRARY
ASTOR LENOX TILDEN FOUNDATION
1200 Broadway
New York, N.Y. 10027

1-2-57
1-2-57



Donald Sundahl Religious Ed. 2-3. Glee Club, Track Chorus, Sr. Play 4.

Mary Ellen Tracy Aberdeen, S. Dak. 1-2-3. Glee Club, Chorus, Girls Ens., Treble Clef, Zoanian, GAA, Sr. Play 4.

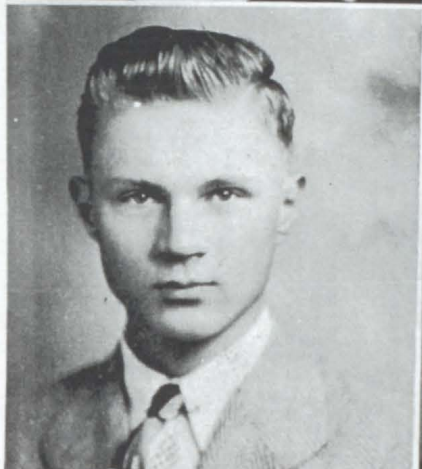

Clarence Uherka Religious Ed. 1-2-3. Band 1-2-3-4. FFA 3-4. Sr. Play, Zoanian Annual 4.

Clara Weichmann FHA 1. GAA 1-2-3-4. Pep Squad 1-2. Religious Ed. 1-2-3. Glee Club 1-2-4. Chorus 3.

Senior sponsors: Mr. Ramsdell and Mr. Jaeger. Officers: George Krsnak, vice president; Vine St. Pierre, treasurer; Betty Duncan, secretary; Bill Kafka, president.



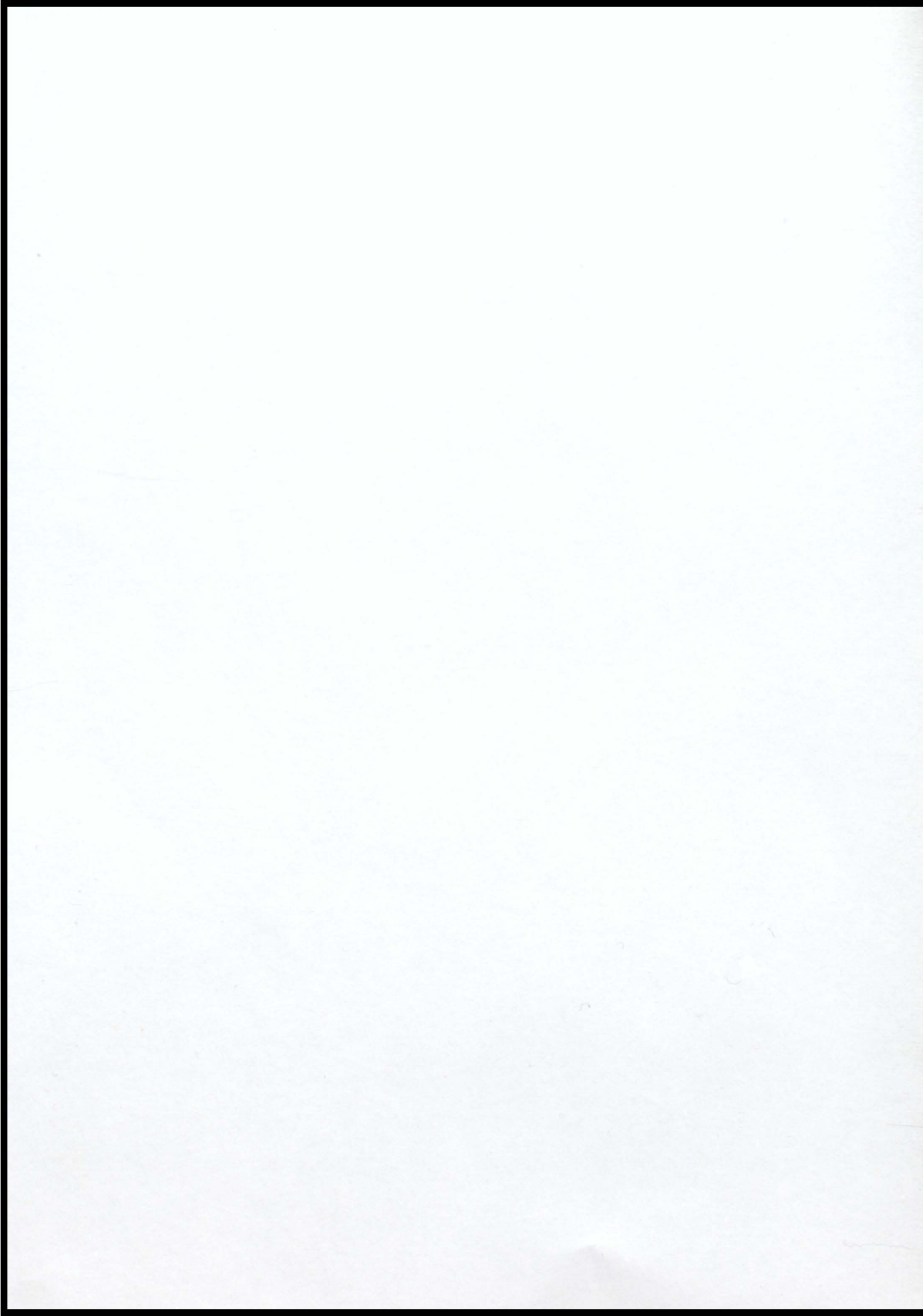

JUNIOR CLASS



Margaret Alton
Robert Andersh

Marilyn Eggers
Donald Fredrick



Viola Andersh
Dick Barta

Richard Gale
Merlyn Goldhammer



Wayne Beemer
Ila Benson

Leo Grim
Rosemary Hazuka

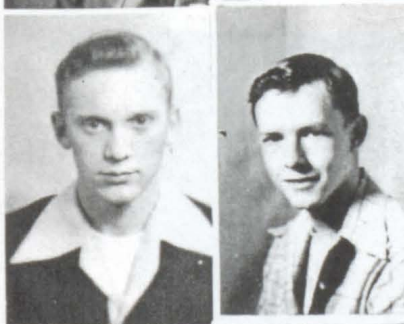

Dick Buriel
Kenneth Connelly

Iris Hatwan
Frances Honomichl



Clayton Dostal
Richard Doty

Betty Ann Horner
Shirley Kinder



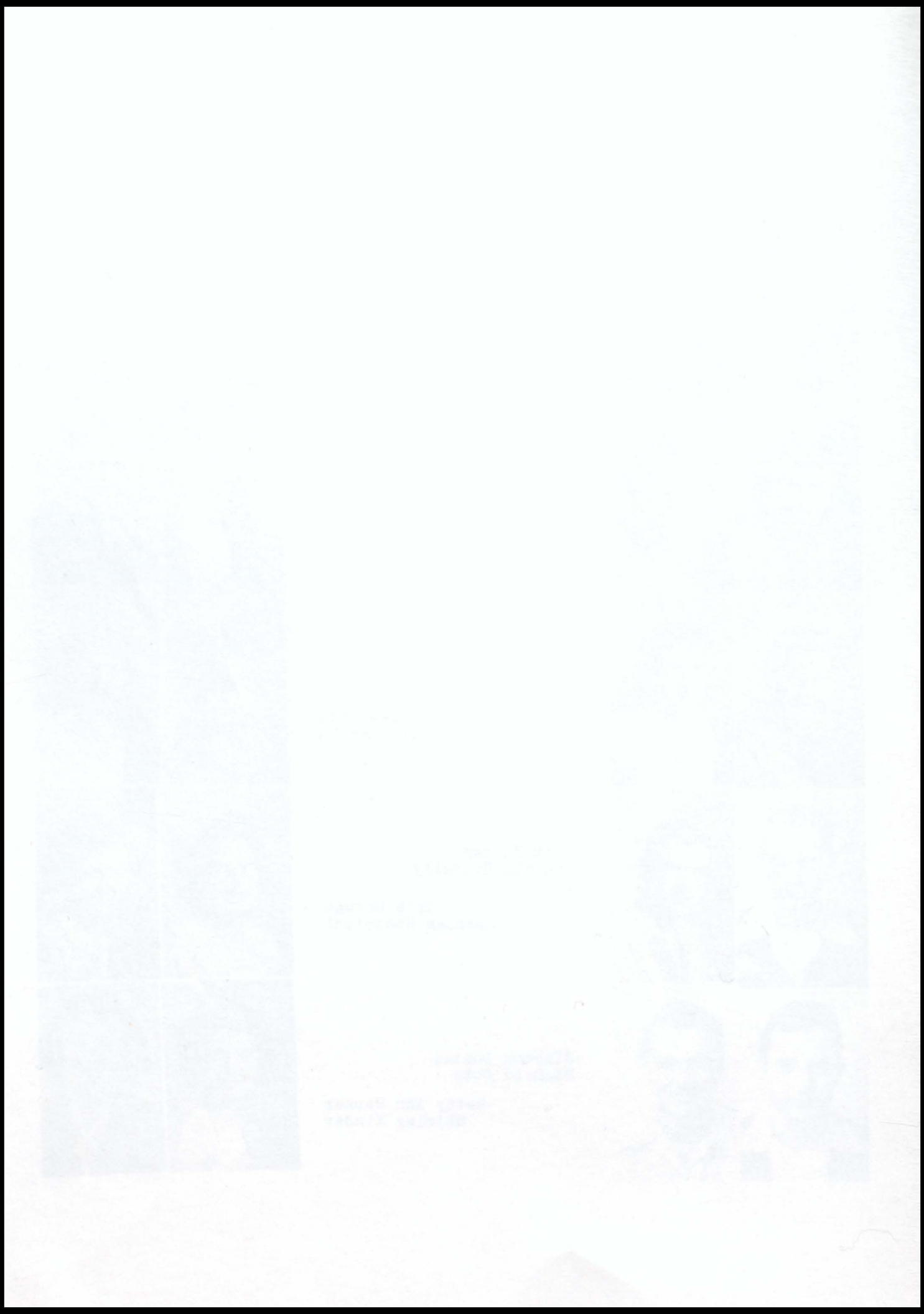



Junior Nielsen
Robert Petrik



Bernard Stepina
Thomas Stone



Darlene Reinschmidt
Konni Robbennolt



Ilah Uecker
Maynard Vesper



Erlene Schwartz
Jeanne Ann Sellers



Ruth Vogel

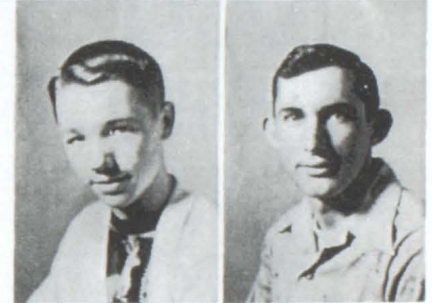

Robert Wegner
J. B. Weber



Betty Horner, Vice Pres., Iris Hatwan, Treas.,
Robert Andersh, Pres., Kenneth Connelly, Sec.



Small, faint, illegible text at the bottom of the page, possibly a page number or footer.



Mayme Andersh
Arlene Bartunek



Norma Broz
Loyson Carda



Lois Cermak
James Crofutt



Denis Cuka
Jim DeVries



Sue Ehrisman
Jane Gilreath



Kenneth Gilreath
Beverly Habeger



Norma Harrington
Mona Hatfield

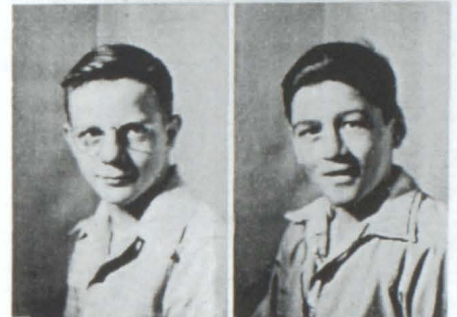

Dick Hoffman
Aloysius Holzbauer



Franklin Homolka
Irene Kostel



Bobbie Martin
Dale Martin



Elaine Mattis
Walden McFarland



Dorothy Meyers
Richard Reinhart





Clarence Robertson
Eleanor Soukup



Leonard Thaler
Janice Troxell



Joyce Stone
Carol Mae Sykora



LaFaye Tufty
Patty Weber



Frank Melmer



Joe Zacharias

SOPHOMORE CLASS



CLASS OFFICERS: Kenneth Gilreath, treasurer; Carol Sykora, vice-president; Mayme Andersh, secretary; Walden McFarland, president.

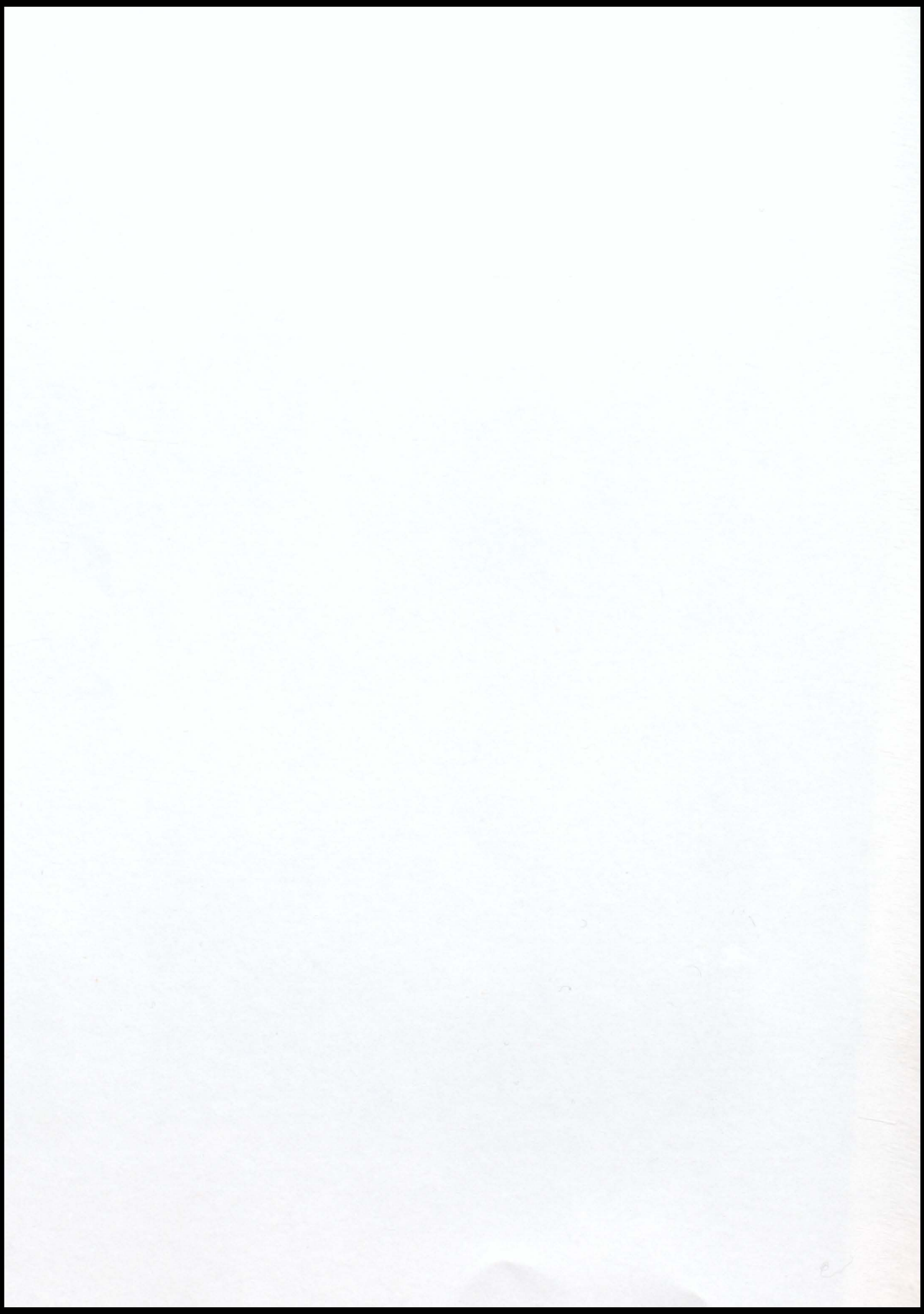

FRESHMAN CLASS

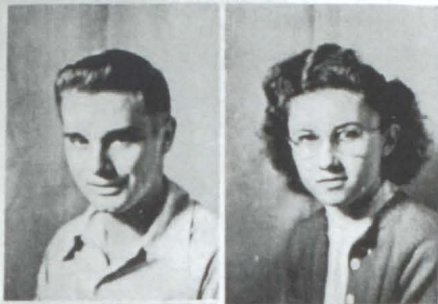

Milo Bartunek
Mavis Barkley



Durward Crisman
June Davis



James Bradley
Patricia Bradley

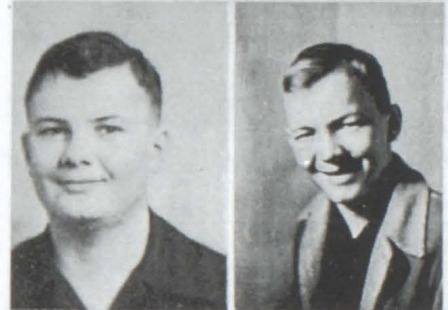

Richard Davies
Ronald Davies



Delores Brodsky
Charles Broz



Mary Lou DeVries
Myron Engel



Jo Ann Broz
Douglas Chapman



Wallacé Gale
Elaine Giedd



Myrna Connelly
James Costello



Jane Horner
Gary Jeffords



THE
OFFICE OF THE
ATTORNEY GENERAL

STATE OF CALIFORNIA

RECEIVED
MAY 15 1964



FRESHMAN CLASS



Leona Kafka
Connie Kostel

Geraldine Nedved
Edward Novak

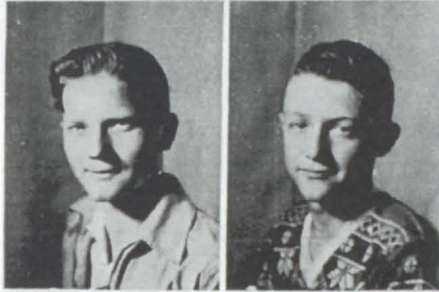

Delmer Krsnak
Donald Kuca

June O'Connell
Betty Pesicka

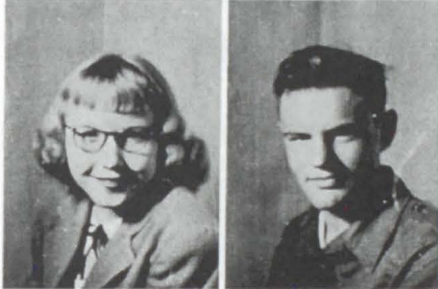

Doris Kuca
Arlen Kucera

Sharon Peters
June Ree



Shirley Lassen
Wilma Martin

Clarice Rohla
Vernon Sip



Theresa Melmer
Earl Middleton

Benjamin Slama
Jack Stork



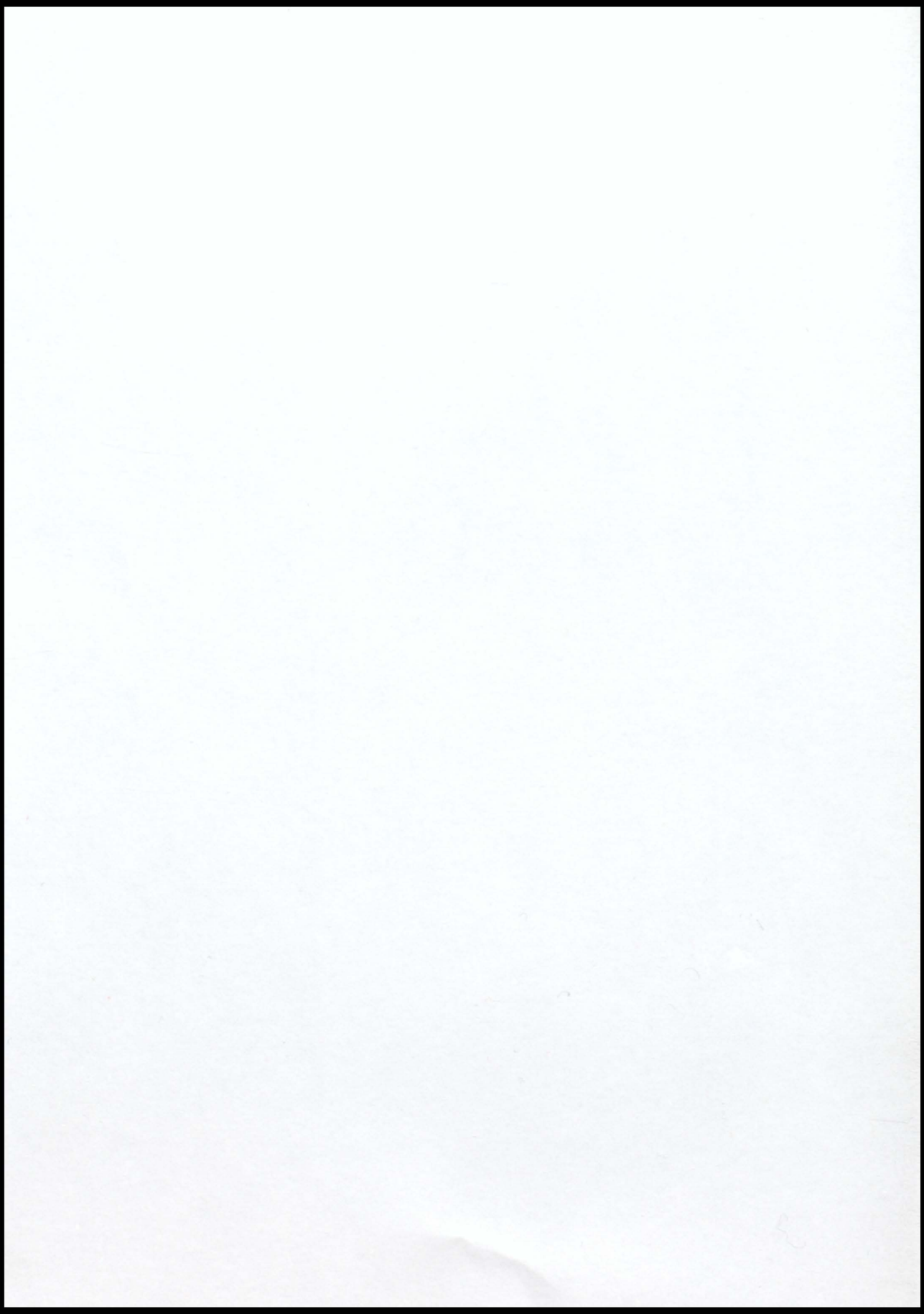



Fella Strohbehm
Frances Thaler



Lawrence Vogel
Robert Wagner



Janis Trantina
Donald Vesper



Elaine Weber
Bob Wenberg

Tommy Wiechman



Frances Woods

CLASS OFFICERS
Tommy Wiechman, Pres.
Elaine Weber, V. Pres.

June O'Connell, Sec.
Clarice Rohla, Treas.



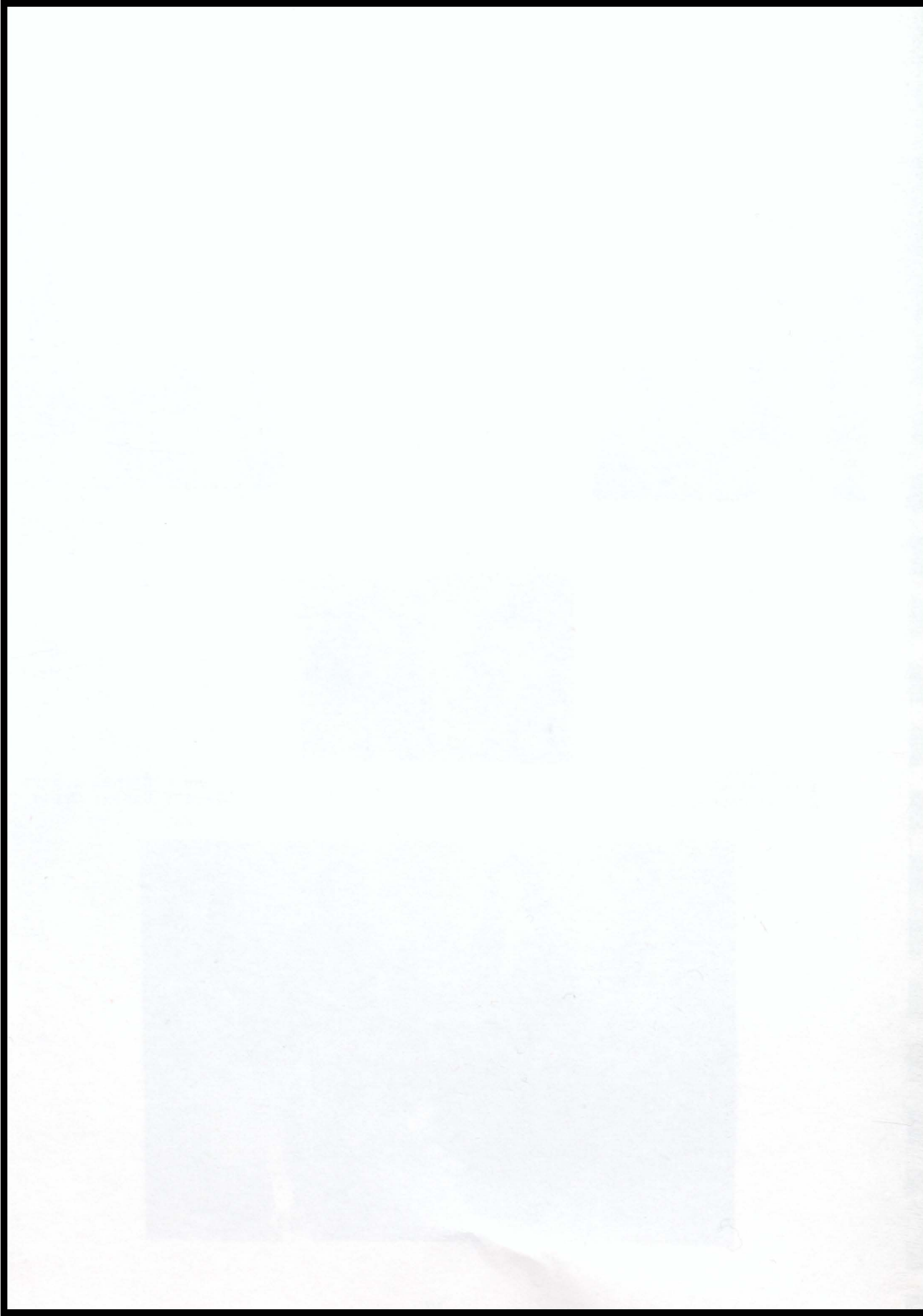



1. Pep Squad performing. 2. They don't look much like grade students. 3. In the Carpenter Hotel. 4. An usual scene at the Drug Store. 5. A picnic at the Lake. 6. Oh! You boys. 7. A happy moment for the new District Champs. 8. Doesn't she look peaceful? 9. The coach getting congratulated. 10. Genny and Goldie. 11. Joyce and Ilah on a nice summer day. 12. Just messing around. 13. That is quite a smile, Pauline. 14. More fun in Sioux Falls. 15. How many can they get in one booth?

1. The first part of the report is a general introduction to the subject of the study. It discusses the importance of the study and the objectives of the research. It also provides a brief overview of the methodology used in the study.

2. The second part of the report is a detailed description of the methodology used in the study. It discusses the data sources, the data collection methods, and the data analysis methods. It also provides a detailed description of the research design and the research instruments used in the study.

3. The third part of the report is a detailed description of the results of the study. It discusses the findings of the study and the implications of the findings. It also provides a detailed description of the statistical analysis of the data and the results of the statistical tests.

4. The fourth part of the report is a detailed description of the conclusions of the study. It discusses the main findings of the study and the implications of the findings. It also provides a detailed description of the limitations of the study and the directions for future research.



1. Our King and Queen. 2. Just a Jr. play scene. 3. Looks like Homecoming Day. 4. Having fun at James Drug. 5. An exciting moment during the Platte game at District. 6. A cheer for the Raiders. 7. Those Jr. play cast kids. 8. Lets get going. 9. Behind the fountain at the Spot. 10. After the "big snow". 11. Home Ec. float. 12. The last moments of the District Tourney. 13. Warming up in the Coliseum. 14. High point player at State B. Tourney. 15. Coronation ceremonies.

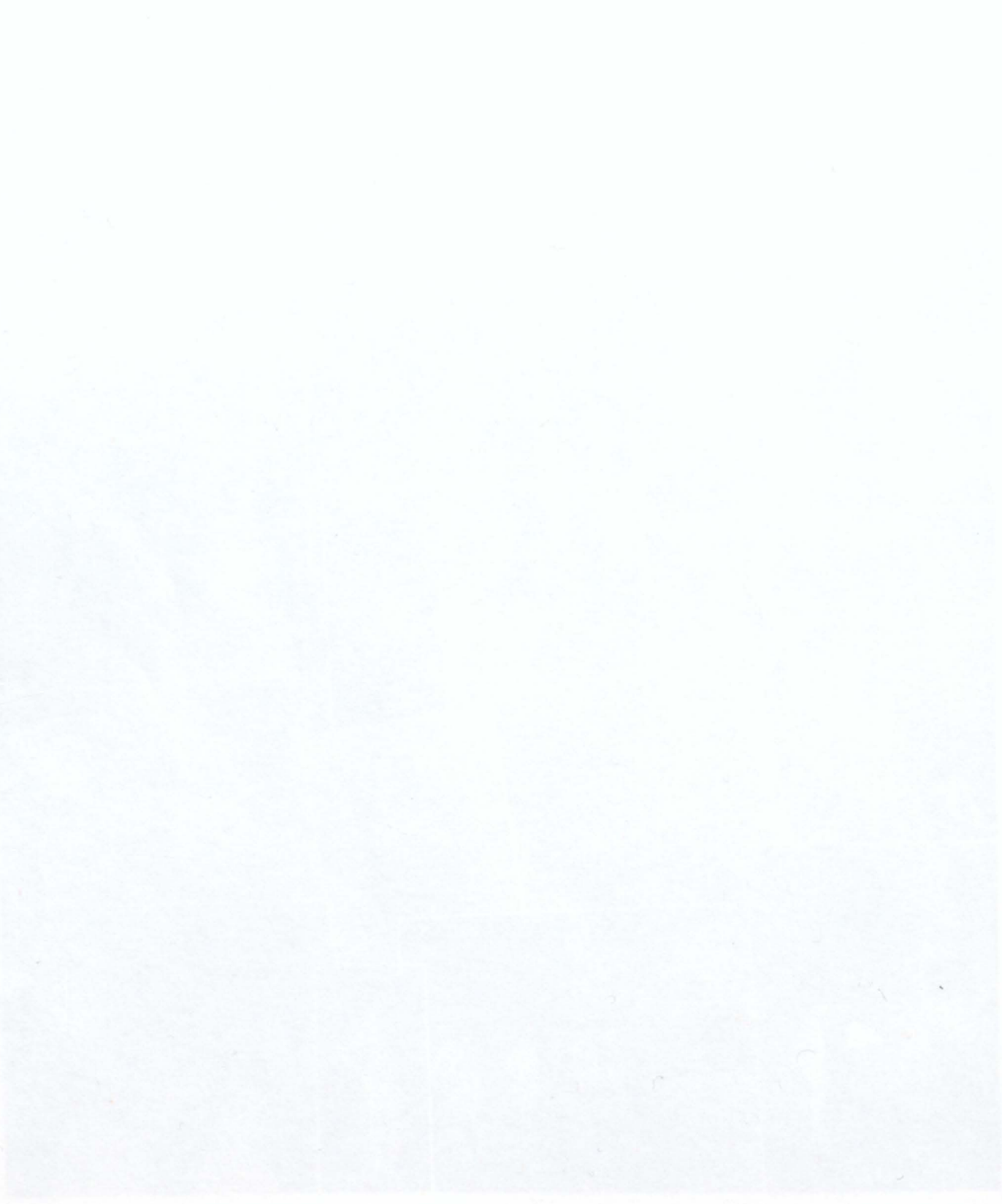

IN THE DISTRICT COURT OF THE UNITED STATES FOR THE DISTRICT OF COLUMBIA
Case No. 12345
Plaintiff, JOHN DOE, vs. Defendant, JANE SMITH.
Filed for record this 1st day of January, 1923.
Attest: _____
Clerk of the Court.

The annual staff wishes to thank sincerely all the businessmen who helped to make our Raider possible. With their financial support, we were able to make the annual larger and, we hope, more interesting.

Bren's Service Station	Mokrej Beauty Shop
Commercial State Bank	Pastime Bar
Davies Standard Service	Petite Cafe
Farmers Co-op Association	Phillips 66 Station
Farmers Union Exchange	Phil's Grocery
Gilreath Hardware	Piroutek's Insurance Agency
Hank's Grocery	Rivin Bros. Grocery
Hinkhouse Cafe and Ford Motors	Sawdust Trail
Dr. Hirsch, Dentist	Steckly's Service Station
Jack's Service Station	Steven's Barber Shop
James Drug	Steve's Market
James Feed Store	Stedronsky Hardware
Jerry Wagner's Pool Hall	Sykora Chevrolet and Oldsmobile Garage
Jim's Army Store	The Spot
Kostel Funeral Home	Van Beek, Public Accountant
Leo's Hatchery	Wagner Bakery
Majestic Hotel	Wagner Cleaners
Martin Motors	Wagner Machine Company
Mazourek's Variety Store	Wagner Post
McDonald, J. A.	Weinstein Clothing Store
Minneapolis Moline Machine	Wilson Beauty and Barber Shop
	H. G. Wilson Insurance Agency

