

RAIDER

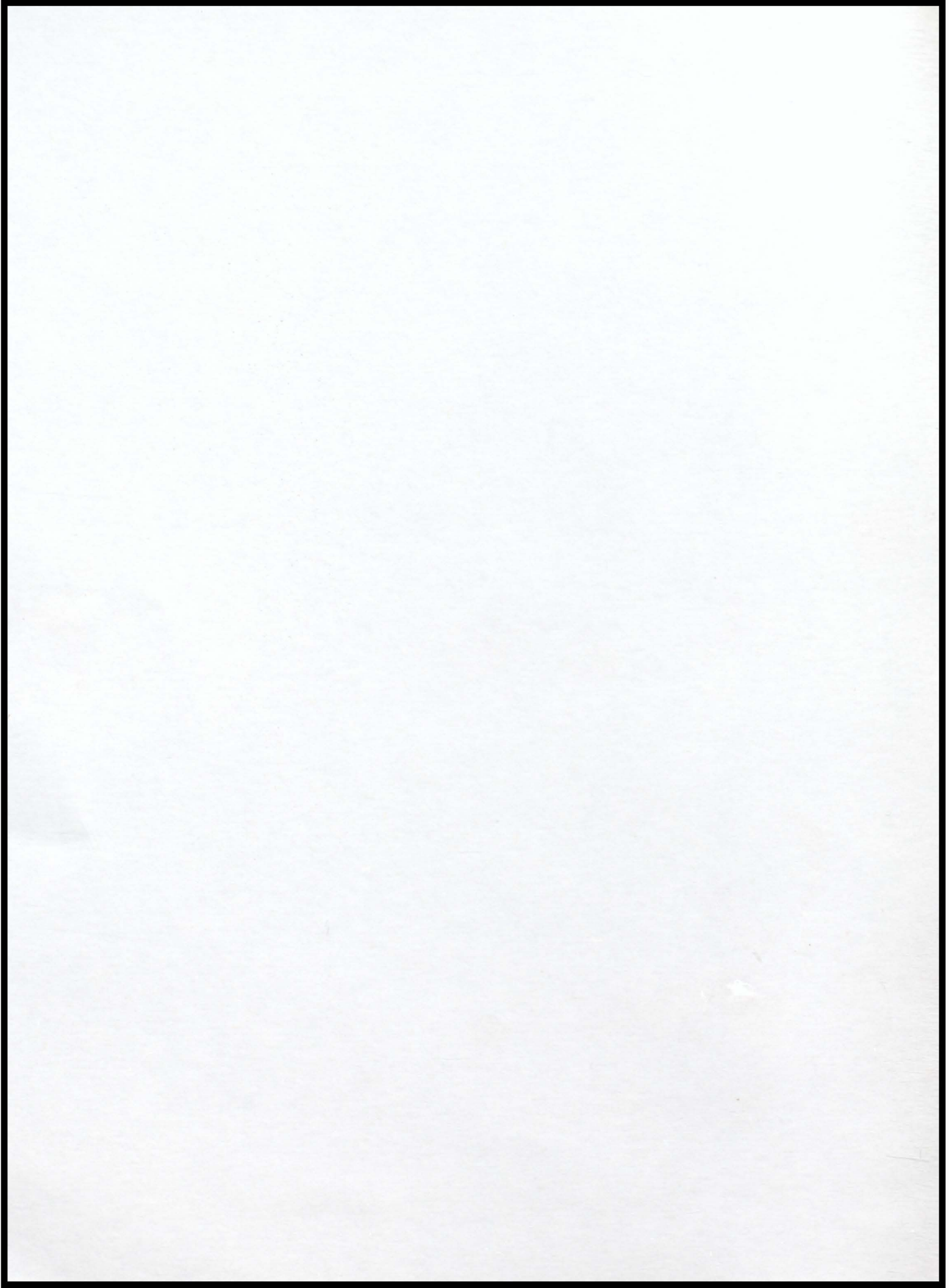

1956

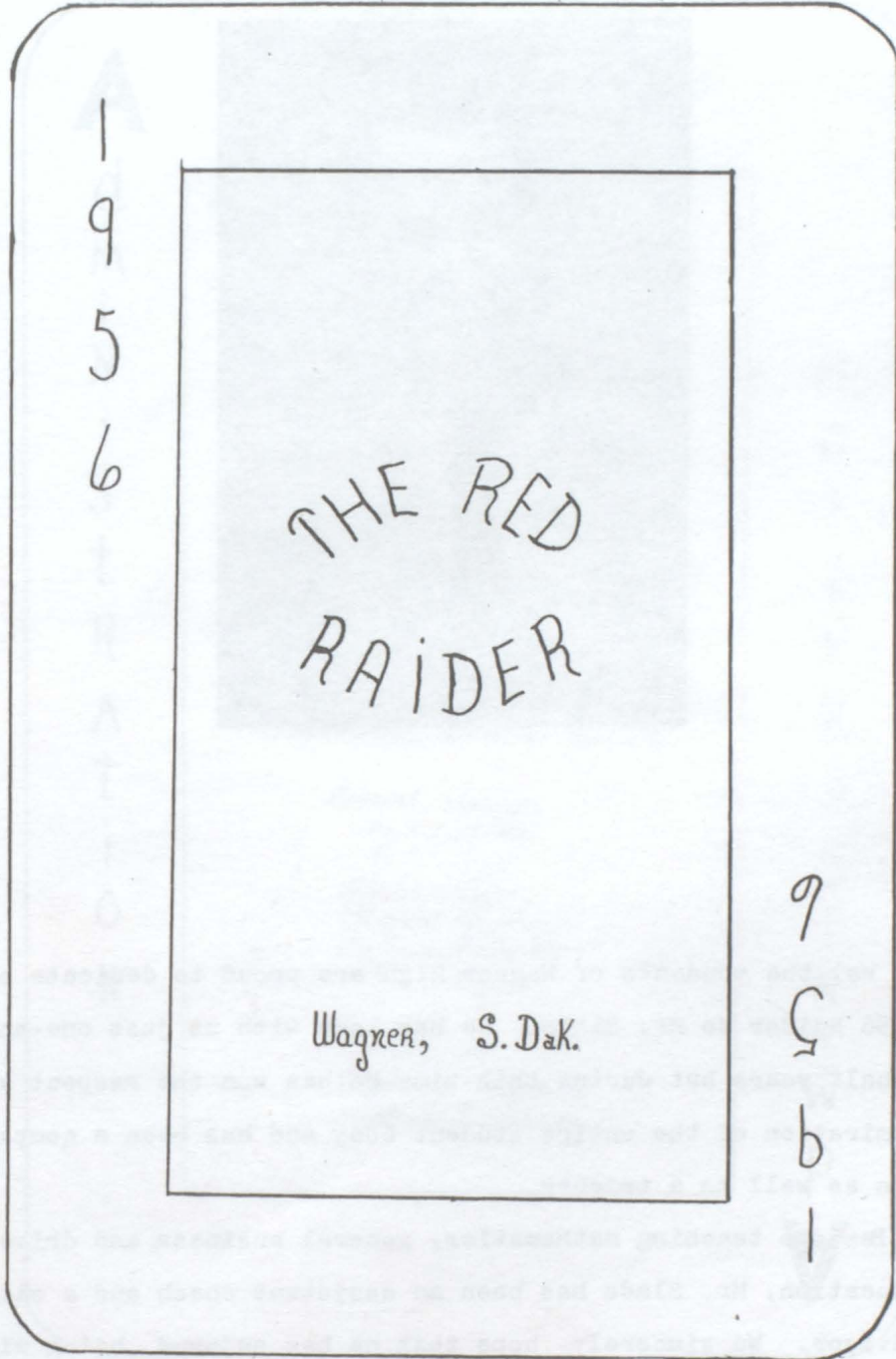



THE RED
RAIDER

Wagner, S. Dak.

↑
1
9
5
6

9
5
6
1

Dedication



We, the students of Wagner High are proud to dedicate our 1956 Raider to Mr. Slade. He has been with us just one-and-a-half years but during this time he has won the respect and admiration of the entire student body and has been a companion as well as a teacher.

Besides teaching mathematics, general business, and drivers education, Mr. Slade has been an assistant coach and a class advisor. We sincerely hope that he has enjoyed being with us as much as we appreciate him.

The Best of Wishes to you, Mr. Slade!

A

A
M
I
N
I
S
T
R
A
T
I
O
N

S.C. Gilliland - Superintendent
Bookkeeping - Guidance

Art Friedrich - Principal, Coach
Mathematics and Chemistry

Baltus Fritzmeier - Coach
Social Science

James Slade - Math. and Drivers Ed.

Mrs. Hall - Science and English

Mrs. Whitley - Home Economics

Mrs. Glass - English

Thomas Wilson
Commercial, General Science

Edward Jaeger
Agriculture

Mervin Golic
Stewart Kaufman
Laverne Andresh
Vets Ag

Madonna Fitzgerald
Office Secretary

N
O
I
T
A
R
T
S
I
N
I
W
P
A

Student Council



Standing: L. Nedved, L. Robertson, W. Weichmann, F. Stork, Mr. Fridrich, W. Nedved.
Seated: L. Davis, J. Soukup, M. Mollet, G. McFarland, M. Miller

Faculty



Standing: Mr. Andersh, Mr. Kaufman, Mrs. Glass, Mr. Fritzeimer, Mr. Jaeger, Mr. Slade.
Seated: Mr. Mollet, Mr. Wilson, Miss Fitzgerald, Mr. Gilliland, Mr. Fridrich, Mrs. Hall, Mrs. Whitely.

CLASSES

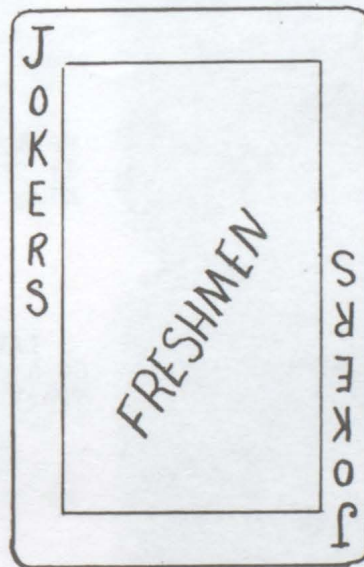
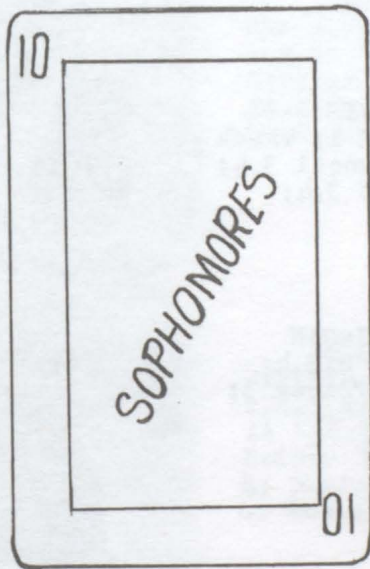
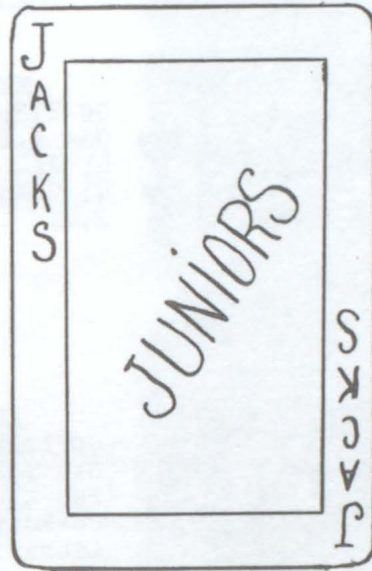
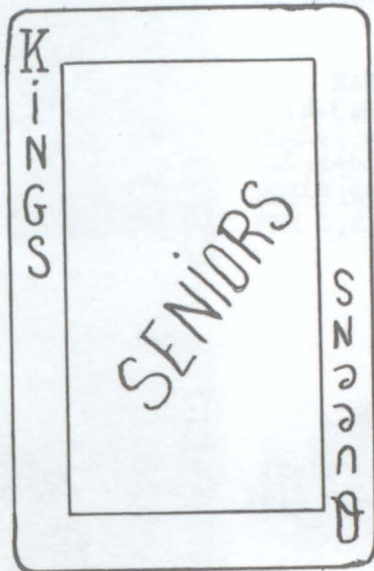

Seniors

K
♠



"Andy"

LEO ANDERSON
FB 2; MC 1,2; GC 1,2;
Jr. Play; Sr. Play;
Boys State.

♥
K

MARLENE CIHAK
GC 2,3,4; MC 1,2,3,4;
GAA 1,2,3,4; FHA 1,2,3,
4; Jr. Play. Raider 2,
4; Zoanian 4; Pep Club
2,4;

Q
♦



"Chichak"

♦
Q

Q
♥



"Penny"

♠
Q

ARLENE COIN
GC 1,2,4; MC 1,2,4;
GAA 1,2,3,4; Sr. Play;
Pep Club 1; Raider 2,4;
Co-Editor Zoanian 4;
Librarian 2,3;

K
♣



"Corny"

♥
K

LOREN DAVIS
FB 1,2,3,4; BB 1; Track
1; Student Council 3,4;
King Attendant 3,4;

K
♠



"BINGO"

♥
K

LAVERNE EHRISMAN
GC 4; MC 4; FB 2,3,4;
Track 4; FFA officer 3;

Q
♦



"Vi"

♦
Q

VIOLA GRUIS
FHA 2,3,4; GAA 1,2,4;
Zoanian 4; Raider 4;
Dramatics Club 4;



"Annie"

CAROL HAWLEY
GC 1,2,3,4; MC 1,2,3,4;
Sextette 2; Solo 2; M.
Ens. 1; GAA 1,2,3,4; F.
HA 1,2,3,4; Queen 4; Q.
Att. 4; Declam 1,2,3,4;
Raider 2,3,4; Zoanian 3
C.officer 3,4; Jr.& Sr.
Plays; D.club 4; P.club
4; Cheerleader 3,4.



"Ginger"

NORMA HOUSKA
GAA 1,2,3,4; GC 1,2,3,
4; Raider 4; Zoanian 4;
Sr. Play; MC 1,2,3,4;
FHA 1,2,3,4;



"Tutti"

DARLENE HOUSKA
GC 1,2,3,4; MC 3,4; GAA
1,2,3,4; FHA 1,2,3,4 ;
Zoanian 4; Raider 4 ;
Librarian 3.



"Marilyn"

MARILYN HYDE
FHA 1,2,3; Band 1; GAA
1,2,3; Raider 3; Drama
Club 4; Librarian 3;
Zoanian 4; Raider 4;
GC 2,3,4; MC 2,3,4;



"Shelb"

SHELBY HYDE
Ravinia S. Dak. 2; GC-
1,2,3,4; MC 1,2,3,4; G
AA 1,2,3,4; FHA 1, 3 ;
Raider 3; Dramatics C.
4; Senior Play co- dir.
4; Zoanian 3,4.



"Joey"

JOEL JOHANNSEN
BB 1; FFA 1,2,3,4;

Q
♦

"Kabernie"

JEAN KABERNA
Band 1,2,3,4; GC 2,3,4;
MC 2,3,4; GAA 1,2,3,4;
FHA 1,2,3,4; Zoanian 4;
Raider 2,4.

Q
♥

"Jan"

JANET KRSTNAK
GC 1,2,3,4; MC 1,2,3,
4; Sextet 2; Solo 2;
Ensemble 2; FHA 1,2;
GAA 1,2,3; Librarian
2; Student Council 1
Pep Club 1; Zoanian
2,3,4; Raider 1,2,3,
4; One act play 2;

K
♠

"Kuch"

ROBERT KUCERA
GC 1,2; MC 1,2; BB 1,2,
3; Track 2,3,4; One-
Act-Play 2; Sr. Play
Raider 4; Zoanian 2,4;
FFA 1,2,3,4;

Q
♦

"Jo"

JOAN MCCARTHY
GAA 1,4;

K
♣

"Si Done It"

ALLEN MEIROSE
Band 1,2,3,4; BB 1; FB
1,3; Track 1,2,3,4;

K
♠

"Poni"

WALT NEDVED
Ravinia 1,2; FB 3,4;
BB 3,4; Track 3,4;
FFA 3,4; Class officer
3; Student Council 3,4;
Senior play; Junior
play; One act play 4;
Raider 4;

♥
K

Q
♥



"Pete"

JANET PETERS
GC 1,2,3,4; MC 2,3,4 ;
GAA 1,2,3, FHA 1,2,3 ;
Zoanian 3,4; Raider 3;
Dramatics club 4.

K
♠



"Robbie"

LIONEL ROBERTSON
Track 3,4; BB 1; FFA
1,2,3,4; Class Officer
1; Student Council 4;

♥
K

K
♠



"Peddie"

THEODORE ROUILLARD
Mission S. Dak. 1,2,3;
Football 1,2,3; Track-
1,2,3; Basketball 1,2,
3; Raider 4.

Q
♦



"Wille"

WILMA ROUILLARD
Mass. 2; MC 3,4; GC 1,
2,3,4; Librarian 3;
Pep Club 1; Raider 3,
4; GAA 2,3,4; Zoanian
3; Jr. Play; Sr. Play;
Class Officer 4; FHA
1,3,4; Drama Club 4;
DAR; Queen Attendant

♦
Q

K
♣



"Trail blazer"

LARRY SCHANDER
Oregon 1,2; Senior Play
Raider 4; Dramatics C.4
Zoanian 3,4.

K
♣



"HONZA"

JOHN SOUKUP
BB 1,2,3,4; FB 1,2,3,
4; One-Act-Play 4;
Student Council 3,4;
King Attendant; FFA
1,2,3,4;

♣
K

Q
♥

"Maggie"

♥
Q

MARY SOUKUP
GC 1,2,3,4; MC 1,2,3,4;
GAA 1,2,3,4; FHA 1,2,3,
4; Raider 2,4; Zoanian
4; Librarian 2;

JOAN STEDRONSKY
Calif. 1; Class officer
2; Band 2,3,4; GC 1,2,
3,4; MC 2,3,4; Oct. 2,
3,4; M. Ens. 4; Solo 2
4; D. Club 4; D. Club
officer 4; FHA 1,2,3,
4; FHA officer 4; De-
clam 2,3,4; Jr. Play;
Sr. Play; Co-Editor
Zoanian 3; Raider 2,4;
Orig. oratory 4; Piano
solo 3; Rotary award.

Q
♦

"Joanie"

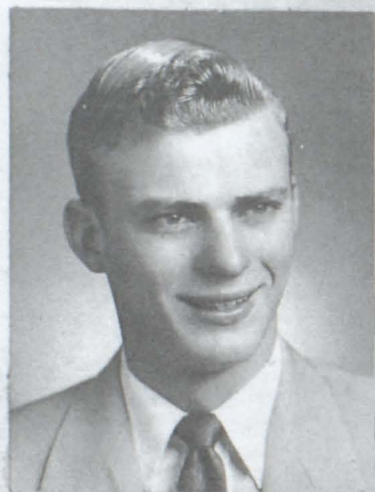
♦
QK
♣

"Russ"

♥
K

RUSSELL STONE
FFA 1,2,3,4; GC 1,2,3,
4; MC 1,2,3,4; Band 1,
2,3,4; Ensemble 3, 4;
Mixed Ensemble 3,4; FB
1,2,3; Track 2,3; One
act play 2; Raider 4;
Zoanian 4; Senior Play

FRANK STORK
BB 1,2,3,4; FB 2,3,4;
Track 1; Sr. Play Ra-
ider 4; Zoanian 4; FFA
1,2,3,4; FFA officer 3,
4; King. King Attendent
2; Class officer 2,4;
Boys State. Student
Council 4.

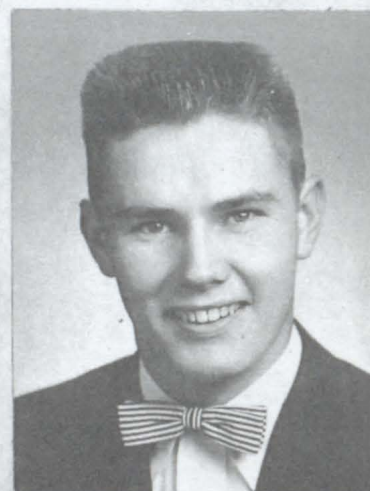
K
♠

"FRANK"

♥
KQ
♥

"Gena"

♥
Q

GEORGIENA STROM
GC 1,2,3,4; MC 2,3,4;
Band 1,2,3,4; GAA 1,2;
Raider 1,2,3,4; FHA 1,
2,3,4; Zoanian 1,2,3;
Senior play; One act
play 2,4; Junior play;
Dramatic Club; Class
Officer 3; Girl's
State 3; Rotary Award
2; Librarian 2;

JANIS SWARTZ
Band 1,2,3,4; GC 2,3,
4; MC 1,2,3,4; Class
officer 4; Dra. club
4; Dra. officer 4; FHA
1,2,3,4; FHA officer
4; Jr. Play Sr. Play.
Zoanian 3; Raider 3,
4; Queen Att. 4; GAA
1,2;

Q
♦

"Swartzie"

♦
Q



"Jean"

JEAN THALER
GAA 1,2,3,4; FHA 1,2,3,4; FHA Officer 4;
GC 1,2,3,4; MC 1,2,3,4; Raider 1,2,3,4;
Zoanian 1,2,3,4; One Act Play 2,4; Junior Play; Senior Play; Dramatics Club; Class Officer 1; Student Council 2; Pep Club 1; Declam 2,3,4;

JEANNETTE VITEK
FHA 1,2,3,4; GC 2,3,4; GAA 1,2,3,4; MC 2,3,4; Zoanian 4; Raider 4; Band 1,2,3; Sr. Play; One-Act-Play 4; Drama Club 4; Librarian;



"Jeannuttie"



"Jim"

JAMES VON ESCHEN
Band 1; GC 1; MC 1; Track 1,2,3,4; FB 2,3,4; BB 1,2,3; One act play 2, Jr. play Senior play; Student Manager;

AGNES WAMPOL
FHA 1,2,3,4; GC 1,2,3,4; Raider 4; Zoanian 4; Drama Club 4; GAA 1,2,3,4; Librarian 3;



"Aggie"



"Billy"

WILLIAM WIECHMANN
FFA 2; GC 2,3,4; MC 2,3,4; Band 1,2,3,4; Sr. Play; Jr. Play; One-Act-Play 2; One-Act-Play Director 4; Class Officer 3; Drama Club 4; Drama Club Officer; Student Council 4; Raider 4; Zoanian 4; Rotary Award 1,3;

Juniors



Carl Anderson

Joan Andersh

Marlis Duncanson

Deloris
Ehrisman



Merle Bartunek

Darlene Carda

Melvin Horner

Janice Ishmael



Clarice Crisman

Clark Crisman

Douglas Kaberna

Irene Kafka



Laurel Dailey

Maureen DeNoma

David Knight

Pat Kostel



Arnold Deurmier

Gary Deurmier

Kervyn Mach

Gary McFarland

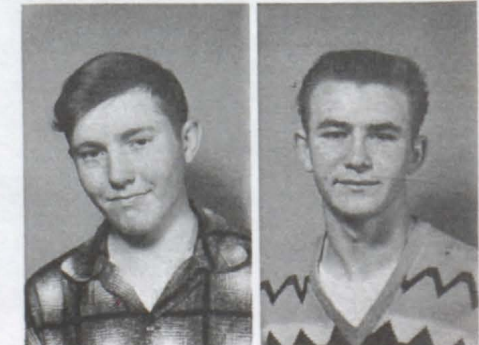



Leonard Melmer

Marjorie Miller



Joe Ober

Monica Payer



Vernon Peterka

Wesley Petrik



Fredrick Rhoades

Elaine Rokusek



Leo J. Soukup

Leo R. Soukup

Sophomores

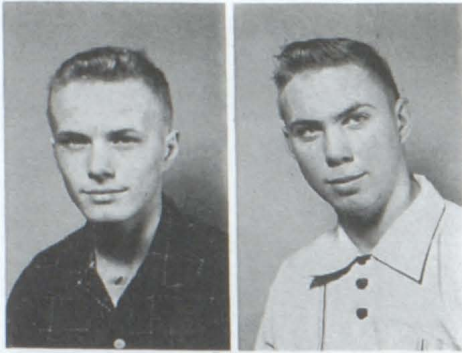

Raymond Andersh

Clarence Bartunek

Kathleen Fitzgerald

Carol Fuchs



Wayne Cihak

Donna Conger

Rose French

Sharon Fullmer



Regina Corey

Tommy Crha

Lynn Hall

Larry Hawley



Eleanor Davenport

Janice Denker

John Hennies

Delores Holzbauer



Connie Duncanson

Gail Duncanson

Armand Hopkins

Gary Hopkins





Roger Hyde
James Johannsen
Theola Meirose
Terry Moehling



Gary Kaberna
Gilbert Kapfenstien
Mary Morgen
Leland Nedved



Robert Kisely
Donald Kotab
Leo Novak
Robert Novak



Marlene Krcil
Gary Mattis
David O'Shea
Bonnie Payer



Nyla Martin
Lois M^cCarthy
Starlene Podzimek
Bonita Rohla





Richard Rysavy
Robert Rysavy
Bernie Uecker
Shiela VonEschen



Kenneth Sager
Karen Sadler
Jerome Wagner
James Weber



Norman Smith
Frances Stedronsky



Cletus Stewart
Betty Stimpson

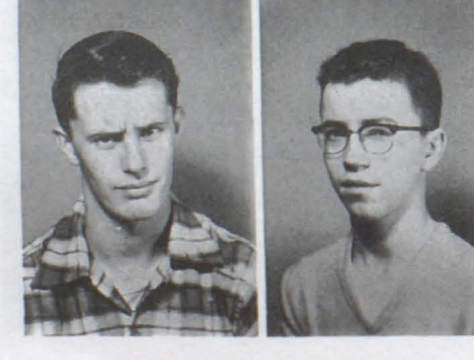

Ben Stork
Dennis Swartz

Freshman



John Archambeau
 Stanton Archambeau
 Alyce Giedd
 Donald Gullickson



Janice Benson
 Gary Bettleyoun
 Kay Halter
 Shirley Holzbauer



Lee Bridge
 Gary Brosz
 Marlene Honomichl
 Carol Jones



John Carr
 Joyce Efta
 Ellen Kennedy
 Dick Kinder



Norman Engel
 Weyland Fischer
 Dennis Koupal
 Fridrich Koupal

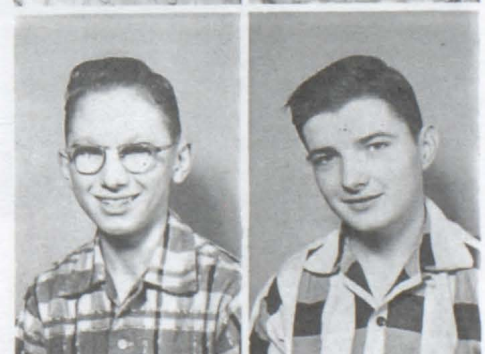



Janice Krcil
Judy Masur
Eugene Slaba
Arlene Soukup



Gerald Menor
Marcia Mollet
Dorothy Soukup
Leona. Soukup



Clara Morgen
Rose Ober
Raymond Soukup
Sharon Strom



Dan O'Shea
Kenneth Peters
Arlene Uecker
Connie Uecker



Marlys Piroutek
Walter Reynolds
Jimmy Ullrich
John Wiechmann



ACTIVITIES

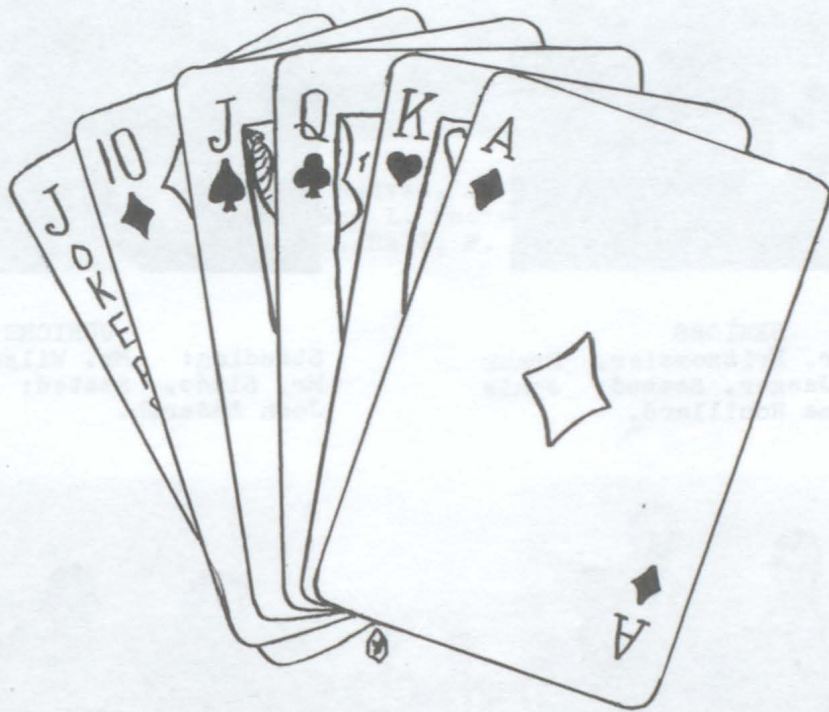

Class Officers



SENIORS
 Standing: Mr. Fritzemeier, Frank Stork, Mr. Jaeger. Seated: Janis Swartz, Wilma Rouillard.



JUNIORS
 Standing: Mr. Wilson, M. Payer Mr. Slade. Seated: M. Duncanson Joan Andersh.



SOPHMORE
 Standing: Mrs. Whitley, B. Stork Mr. Fridrich. Seated: N. Martin J. Denker.



FRESHMEN
 Standing: Mrs. Hall, Danny O'Shea Mr. Gilliland, Seated: Gerald Menor, Dick Kinder.

Football



Back Row: J. Weber, W. Nedved, J. Von Eschen. Middle Row: G. McFarland. Front Row: L. Nedved, J. Soukup, C. Crisman, L. Davis, M. Bartunek, L. Hall, F. Stork.



Back Row: Mr. Fridrich, Coach, B. Stork, F. Stork, C. Anderson, J. Soukup, W. Nedved, L. Nedved, G. Brosz, L. Soukup, T. Crha, L. Hall, Mr. Slade, Coach.
 Second Row: J. Von Eschen, R. Rysavy, R. Rysavy, C. Crisman, M. Bartunek, G. McFarland, J. Ullrich, C. Bartunek, A. Duermier, R. Andresh, L. Davis.
 Front Row: R. Hyde, G. Menor, L. Hawley, L. Bridge, D. Swartz, W. Fischer, J. Carr, J. Weber, W. Cihak.



"Walt"



"John"



"Frank"



"Mac"



"Ray"



"Lynn"



"Clark"



"Bart"



"Gary"



"Fred"



"Melvin"



"Leland"

Basketball



Back Row, left to right: Mr. Fritzmier, Coach; G. McFarland, M. Bartunek, G. Rhoades, C. Andersen, B. Stork, L. Hall, L. Nedved, J. Soukup, W. Nedved, G. Broz, F. Stork, M. Horner, L. Bridge, Mr. Slade, Assistant Coach.
 Front Row: L. Hawley, J. Weber, A. Dournier, J. Hennies, L. Melmer, L. Soukup, D. Kinder, C. Crisman, R. Andresh, W. Cihak, N. Smith, D. Swartz, J. Von Eschen, Student Manager.

Pep Squad



Back row, left to right: E. Rokusek, C. Hawley, M. Miller, M. Duncanson, M. Payer, N. Martin, D. Holzbauer, G. Duncanson
 2nd row: R. Cory, A. Uecker, D. Soukup, S. Holzbauer, M. Cihak, I. Kafka, J. Denker
 Front row: L. McCarthy, S. Podzimek, J. Efta, K. Sadler, C. Fuchs, S. Strom, L. Daily, B. Payer, M. Morgan.



"A"
Cheerleaders
"B"



Activities



F.H.A.
 Back Row: Mrs. Whitley, Janis Swartz, Marcia Mollet, Joan Stedronsky, Jean Thaler.
 Sitting: Marlis Duncanson, Elaine Rokusek, Carol Hawley.



F.F.A.
 Standing: R. Andersh, J. Soukup, Mr. Jaeger, L. Hawley. Seated: B. Stork, F. Stork, J. Ober.



G.A.A.
 Standing: D. Holzbauer, J. Vitek, A. Wampol, M. Soukup, Mrs. Hall.
 Seated: M. Cihak, M. Miller, C. Fuchs, E. Rokusek.



DRAMA CLUB
 Mrs. Glass, Bill Wiechmann
 Joan Stedronsky, Janis Swartz.



Frank

Carol Ann

Attendants



Wilma, John, Janis, Loren, Seniors; Marjorie, Gary, Juniors;
Janice, Ben, Sophomores; Shirley, and Dick, Freshmen.

Senior Play "Old Doc"



Standing: R. Stone, W. Rouillard, Mrs. Glass, J. VonEschen, F. Stork, R. Kucera, J. Soukup. Seated, Middle row: L. Andersen, J. Vitek, G. Strom, S. Hyde, W. Nedved. Front row: C. Hawley, J. Swartz, A. Coin, N. Houska, B. Wiechmann, J. Stedronsky, L. Schander, and J. Thaler.

"A" Band

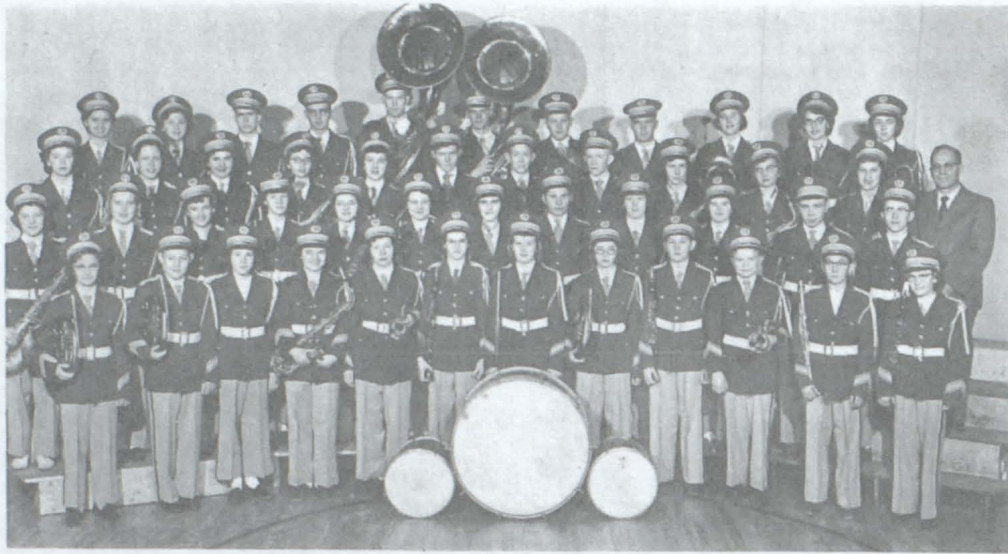

First Row: S. Von Eschen, J. Gilreath, L. Honner, J. Masur, G. Strom, K. Halter, M. Piroutek, D. Conger, W. Fischer, D. Kaberna, K. Fischer, L. DeWald. Second Row: J. Kaberna, B. Rohla, C. Jenison, J. Broz, J. Andersh, C. Ells, G. Duncanson, T. Ptak, M. Mollet, L. Masur, S. Sager, D. Swartz. Third Row: M. Kostel, A. Mazourek, P. Kostel, J. Swartz, F. Stedronsky, K. Mach, N. Smith, D. Schuldt, M. DeNoma, J. Stedronsky, Mr. Mollet. Back Row: M. Duncanson, M. Payer, L. Mollet, B. Wiechmann, A. Meirose, R. Stone, N. Engel, J. Ober, M. Stewart, M. Morgen, C. Duncanson.



Band Soloists

Joan Andersh, Bonita Rohla, Marcia Mollet, Frances Stedronsky, Connie Duncanson, Lanning Mollet.



Band Ensembles
 Third Row: F. Stedronsky, L. Mollet, C. Duncanson.
 Second Row: M. Payer, M. Mollet, A. Mazourek, J. Broz.
 First Row: J. Gilreath, D. Conger, B. Rohla, S. Von Eschen.



Band Officers
 Standing: P. Kostel, L. Mollet, G. Strom. Seated: M. Payer, J. Swartz



Mr. and Mrs. Mollet

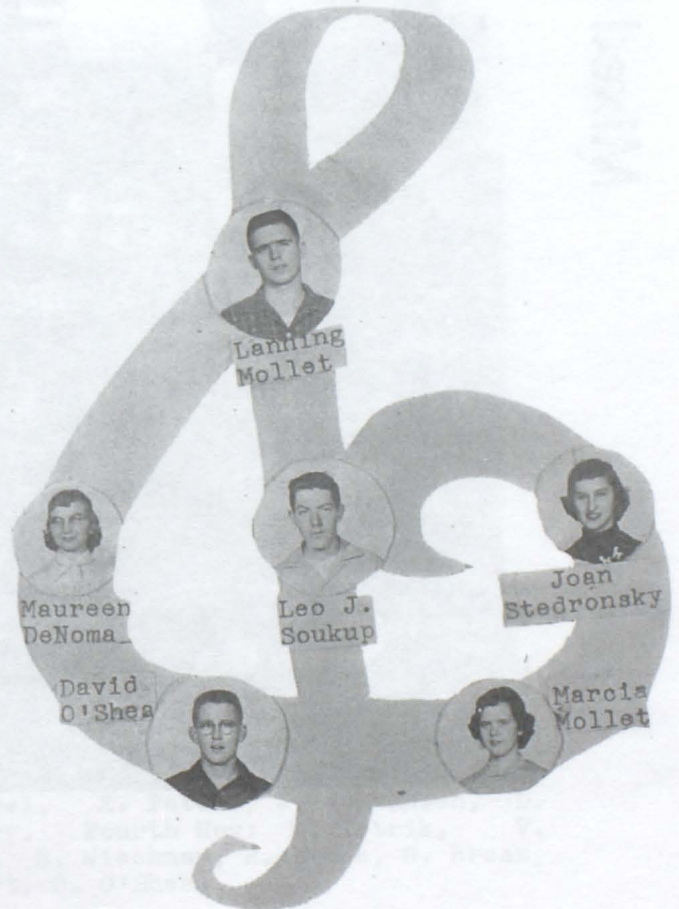

Mixed Chorus



First Row: J. Masur, J. Efta, J. Benson, D. Conger, S. VonEschen, K. Halter, C. Jones, E. Davenport, A. Uecker, A. Coin, A. Soukup, R. Ober, L. Soukup, M. Kreil, L. McCarthy, S. Holzbauer, G. Duncanson, M. Piroutek, S. Strom, Second Row: G. Strom, M. Cihak, M. Soukup, J. Kaberna, J. Thaler, B. Payer, R. French, K. Fitzgerald, M. Payer, M. Mollet, D. Soukup, K. Sadler, D. Holzbauer, S. Podzimek, B. Rohla, S. Fullmer, B. Stimpson, E. Rokusek, J. Stedronsky, M. DeNoma, D. Carda, Third Row: J. Andersh, C. Hawley, W. Fischer, D. Swartz, W. Reynolds, E. Slaba, D. O'Shea, L. Novak, B. Wiechman, T. Moehling, N. Smith, J. Hennies, L. Soukup, F. Rhoades, G. Bettelyoun, G. Kaberna, R. Kisley, G. Deurmier, D. Gullickson, D. Koupal, C. Crisman, Fourth Row: W. Rouillard, A. Wampol, J. Swartz, M. Duncanson, M. Morgen, T. Meirose, J. Krsnak, M. Hyde, J. Peters, E. Kennedy, C. Morgen, P. Kostel, N. Martin, R. Corey, A. Giedd, J. Vitek, N. Houska, F. Stedronsky, J. Denker, S. Hyde, M. Miller, Fifth Row: G. Kapfinstein, K. Mach, N. Engel, J. Johannsen, L. Mollet, V. Peterka, L. Melmer, W. Petrik, D. Knight, R. Stone, G. Brosz, B. Wiechman, D. Kotab, C. Stewart, J. Wagner, B. Whetham, J. Ullrich, K. Peters, D. O'Shea, F. Koupal, R. Soukup, R. Rysavy, R. Rysavy.

Glee Clubs



First Row: S. Strom, J. Efta, D. Conger, G. Strom, M. Piroutek, K. Halter, G. Duncanson, A. Soukup, L. Soukup, E. Davenport, J. Benson, J. Masur, S. VonEschen, C. Jones. Second Row: L. McCarthy, B. Payer, R. French, B. Stimpson, K. Sadler, E. Rokusek, S. Podzimek, A. Uecker, M. Mollet, R. Ober, M. Miller, J. Stedronsky, B. Rohla, K. Fitzgerald, J. Andersh, C. Crisman, D. Carda. Third Row: M. Cihak, M. Soukup, J. Kaberna, C. Hawley, J. Thaler, S. Holzbauer, D. Holzbauer, N. Houska, M. Payer, J. Swartz, F. Stedronsky, S. Fullmer, D. Soukup, J. Denker, M. DeNoma, M. Krcil, A. Coin, Mr. Mollet. Fourth Row: W. Rouillard, A. Wampol, T. Meirose, N. Martin, M. Duncanson, C. Duncanson, M. Morgen, R. Corey, C. Morgen, E. Kennedy, P. Kostel, J. Krsnak, J. Peters, A. Giedd, J. Vitek, M. Hyde, S. Hyde.



First Row: G. Deurmier, D. Swartz, W. Fischer, J. Ullrich, G. Kaberna, J. Wiechman, L. Novak, W. Reynolds, R. Kisely, F. Koupal. Second Row: K. Mach, R. Soukup, D. Koupal, L. Soukup, J. Hennies, T. Moehling, N. Smith, E. Slaba, D. Gullikson, G. Bettelyoun, Mr. Mollet. Third Row: F. Rhoades, D. Knight, L. Mollet, G. Kapfinstein, N. Engel, K. Peters, J. Johannsen, D. O'Shea, R. Rysavy, R. Rysavy. Fourth Row: W. Petrik, V. Peterka, L. Melmer, J. Wagner, B. Wiechman, R. Stone, G. Brosz, D. Kotab, B. Whetham, C. Stewart, D. O'Shea.

Annual Staff



RAIDER
 Standing: P. Kostel, R. Kucera, Mrs. Glass.
 Seated: M. Duncanson, G. Strom, W. Rouillard.

Newspaper



ZOANIAN
 Standing: Mrs. Glass, R. Stone, P. Kostel, J. Peters.
 Seated: J. Andersh, W. Weichmann, S. Hyde.

Speech And Debate



Back row: G. McFarland, N. Engel, C. Andersen, V. Peterka.
 Front row: E. Rokusek, M. Payer, J. Stedronsky, C. Hawley.



Autographs

Nationally Known
SPECIALISTS IN FINER PHOTOGRAPHS
OF GRADUATES

"There is no substitute for Quality"

711 Pierce
Street

Genelly
STUDIOS

Sioux City,
Iowa

COMMERCIAL STATE BANK

WAGNER, SOUTH DAKOTA

LOANS INSURANCE FINANCE

SAFETY DEPOSIT BOXES

PHONE 46

YOUR BANK IS THE BUSINESS CENTER
OF WAGNER
Member F.D.I.C.

GILREATH HARDWARE

Hardware that stands HARD WEAR

Wagner, South Dakota

Phone 223

WILSON'S

BARBER AND BEAUTY SHOP

Complete Barber and Beauty Service

Wagner, South Dakota

Phone 261W

Insure with
the

PIROUTEK AGENCY

GAMBLE'S STORE

Leo Berens, Manager

Paints - All Lines of Hardware
Wagner, South Dakota

Phone 363

DR. M.A. SCHUURMANS

OPTOMETRIST

Eyes checked -- Glasses fitted

Wagner, South Dakota

Phone 290W

HEADQUARTERS FOR SCHOOL SUPPLIES

MILLER'S

5, 10, & 25

Wagner, South Dakota

Phone 220W

HINKHOUSE

CAFE

GOOD FOOD---AIR CONDITIONED

HINKHOUSE FORD GARAGE

DICK & MARTHA HINKHOUSE

Weinsteins

Clothing for Men & Boys

Phone 145

Wagner, South Dakota

JACK'S

SERVICE STATION

We Feature Champlin Products

GAS - OIL - ACCESSORIES

TANK WAGON SERVICE

Wagner, South Dakota

Phone 96

ELLS TRUCKING SERVICE

5 Truck Service

2 Semi Trailers 3 Straight Trucks

Herschel Ells, Owner

Phone 208 or 351

Wagner, South Dakota

FOR HEALTHS SAKE

SEE

Dr. R.W. Honke and Dr. B.T. Brookman
at the Wagner Clinic

Wagner, South Dakota

Phone 72

ANDERSON'S MARKET

Dealers in Meadow Gold Milk Products
Cornhusker Hybrids

Feeds-Seeds-Cream-Eggs-Poultry

Wagner, South Dakota

Phone 30

FREE DELIVERY
AT

LLOYD'S GROCERY

Wagner, South Dakota

Phone 101

PHIL'S GROCERY

Groceries and Meats

Free Delivery

Wagner, South Dakota

Phone 75

FILL UP WITH
FRONTIER GAS
AT

STEKLEY'S SERVICE STATION

Phone 256

at

Wagner, South Dakota

GROCERIES

MEATS

O'SHEA'S MARKET

Wagner, South Dakota

Phone 100

<p>ADVERTIZE IN THE WAGNER ANNOUNCER FOR THE BEST ADVERTIZING</p>	<p>CARDA'S CAFE Home-cooking Pastries- Soft Drinks Eleanor Carda,-Prop. Wagner, South Dakota Phone 140</p>
<p>CHEVROLET HONKE CHEVROLET OLDSMOBILE Sales and Service OK Used car Dealer Phone 333 Wagner, South Dakota</p>	<p>COAST TO COAST STORES We've got it- providing we can find it!! Wagner, South Dakota Phone 324</p>
<p>Wagner Seed---Feed---Fertilizer Crisman's</p>	<p>CARDA'S STANDARD SERVICE BULK AND STATION Wagner, South Dakota Phone 208</p>
<p>PAYER'S TRUCK LINE WES PAYER, OWNER Wayne and Nutrena Feeds Wagner, South Dakota Phone 14</p>	<p>YOUR REXALL DRUG JAMES DRUG WAGNER, SOUTH DAKOTA PHONE 10</p>
<p>ICE CREAM SANDWICHES FOUNTAIN SERVICE "THE SPOT" Wagner, South Dakota Phone 275</p>	<p>CRABB'S STORE CLOTHING AND SHOES Maytag Washers - G.E.Heating & Cooling Wagner, South Dakota Phone 204</p>
<p>STEDRONSKY BROS. CO. HARDWARE - PLUMBING - HEATING WAGNER, SOUTH DAKOTA PHONE 44</p>	<p>MAZOUREKS' VARIETY AND GIFT SHOP Gifts for all occasions School Supplies Wagner, South Dakota Phone 88w</p>

MOKREJS'
BEAUTY
SHOP

Wagner, South Dakota Phone 142

The annual staff wishes to sincerely
thank all the businessmen who gave their
financial support to our 1956 RAIDER.

