

WHS

WHS

The
Red Raider

WHS

1955

WHS

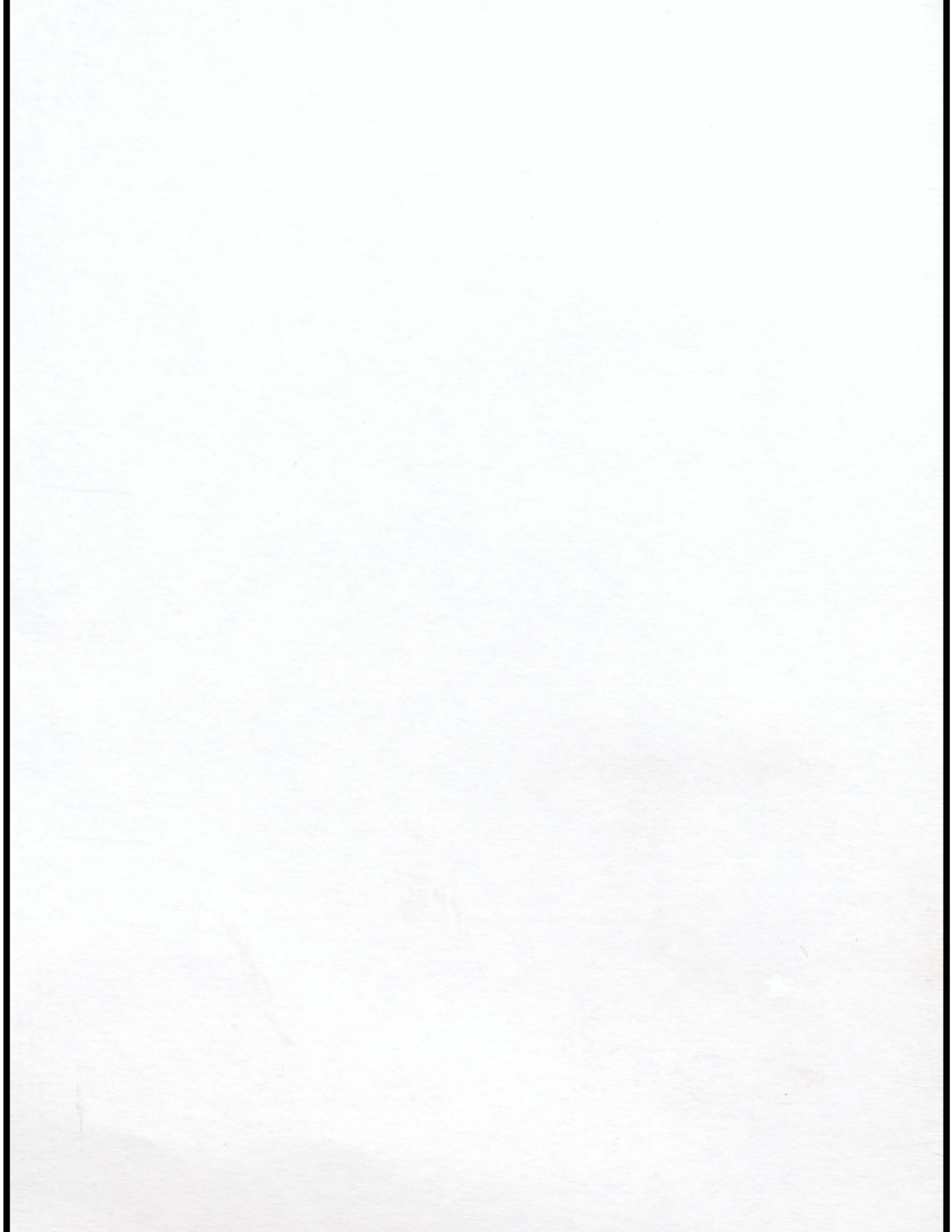

Don

The

Publication

1955

RED RAIDER

Freshmen

Don

WAGNER, S. D.



Dedication

We of the Raider Staff take great pride in dedicating this annual to our friend and advisor, Mr. Charles Johnson. Because of his patience and understanding, he will be a pleasant part of his students' memories now and in the years to come.

Mr. Johnson has been teaching in Wagner High School for three years. He teaches English, speech, debate, journalism, and declam. He has also directed the Junior and Senior Plays.

Student Council

Administration

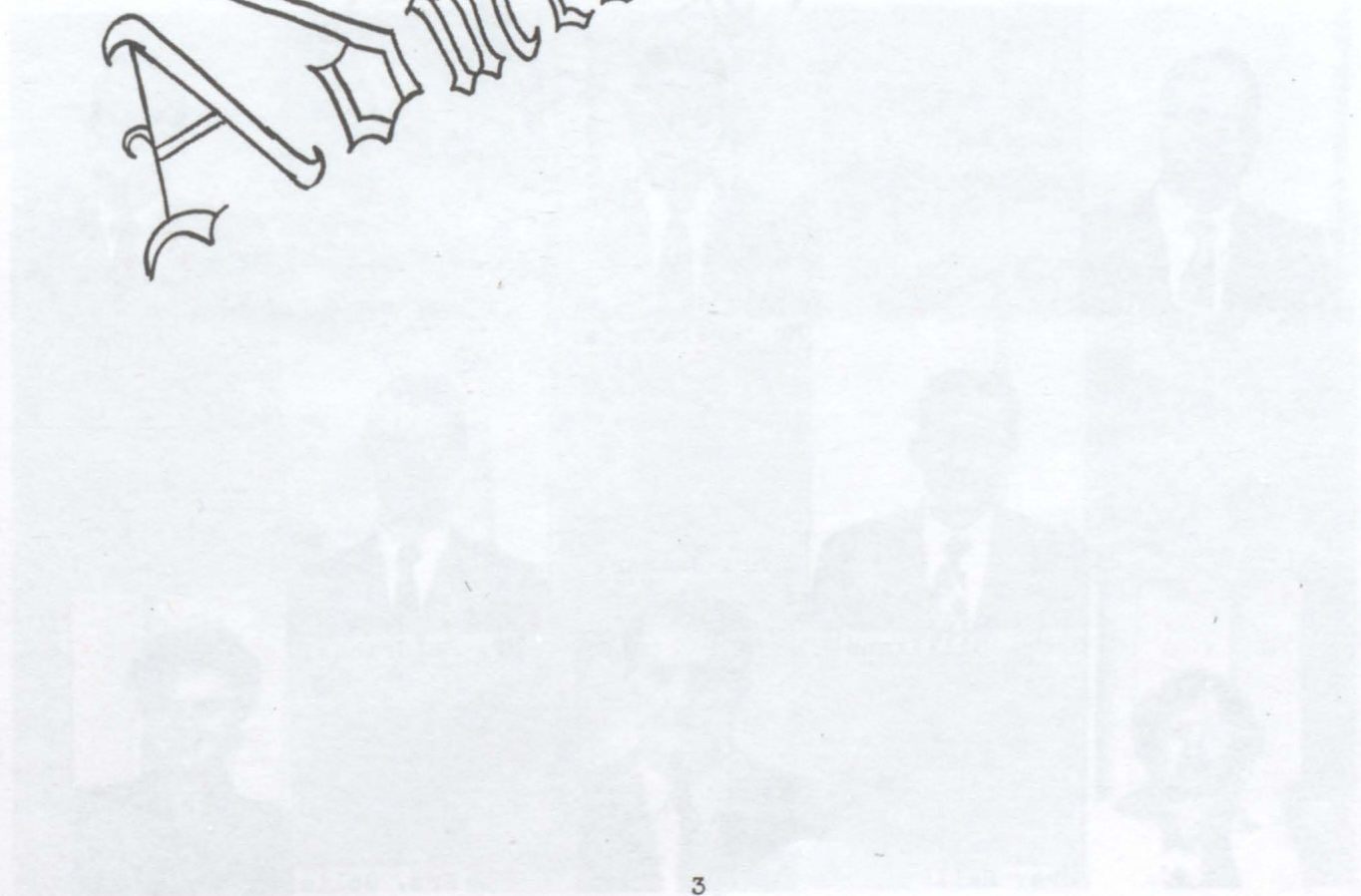

Student Council



Standing: Mr. Fridrich, G. McFarland, J. Soukup, R. Andersh
 Seated: M. Chytka, N. Buus, W. Nedved, M. Payer, D. Rokusek,
 L. Davis

Faculty



Mr. Mollet

Mr. Fritzemeier

Mr. C. Johnson

Mr. Jaegar

Mr. Gilliland

Mr. Fridrich

Mrs. Hall

Mrs. Golic

CLASSICS

Seniors

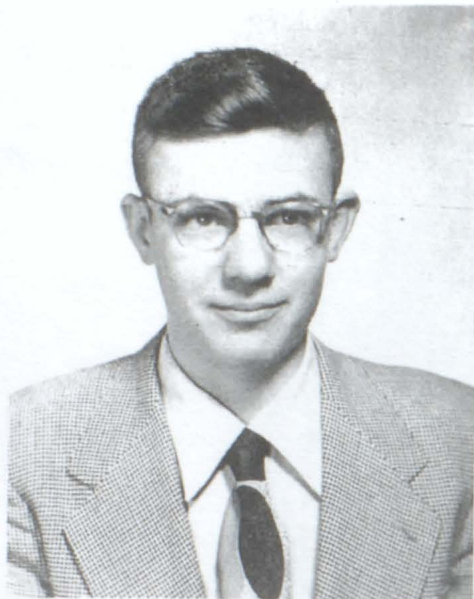

MILO BROZ

Mixed Chorus 1,2,3,4.
Glee Club 1,2,3,4.
F.F.A. 1,2,3,4.



NORMA BUUS

Band 1,2
Clarinet quartet 1
Zoanian 2,3,4.
G.A.A. 1,2,3,4.
F.H.A. 1,2,3,4.
Raider 1,2,3,4.
Librarian 3
Student Council 4.
Queen attendant



LONA CARDA

Mixed Chorus 2,3,4.
Glee Club 2,3,4.
G.A.A. 1,2,3,4.
F.H.A. 1 3



MARK CHYTKA

Basketball 1,2,3,4.
Football 1,2,3,4.
Track 1,2,3,4.
Raider 4
Zoanian 4
Student Council 2,3,4.
Glee Club 4



JO ANN CIHAK

Mixed Chorus 4
Glee Club 4
G.A.A. 2,3,4.
F.H.A. 1,2,3,4.



GARRY DEAL

Mixed Chorus 2,3,4.
Glee Club 2,3,4.
Band 1,2,3,4.
F.F.A. 1,2,3.
Zoanian 4
Raider 4
Vocal ensemble 3
Junior Play



NORMAN DEAL

Mixed Chorus	2,3,4.
Glee Club	2,3,4.
Band	1,2,3,4.
F.F.A.	1,2,3,4.



CHERYL DUNCANSON

Mixed Chorus	2,3,4.
Glee Club	2,3,4.
Band	1,2,3,4.
G.A.A.	1,2,3,4.
Raider	1,2,3,4.
Zoanian	4
Clarinet solo	4
Clar. quartet	1,2,3,4.
Student Council	2
Librarian	4



DEANNA DUNCANSON

Mixed Chorus	2,3,4.
Glee Club	2,3,4.
Band	1,2,3,4.
G.A.A.	1,2,3,4.
Raider	1,2,3,4.
Clarinet solo	1, 3,4.
Vocal solo	2
Vocal ensemble	2,3,4.
Piano solo	1,2.
Majorette	1,2,3,4.
Instr. ens.	1,2,3,4.



ELLEN EITEMILLER

Mixed Chorus	1, 3,4.
Glee Club	3,4.
G.A.A.	1,2,3,4.
Zoanian	1,2,3.
Raider	3
Declam	4
Pep squad	1
F.H.A.	1,2,3,4.
Class pres.	1
Senior Play	
Queen attendant	4



DERALD FITCH

Basketball	1,2,3.
Football	1, 3,4.
Track	1
Class officer	4
Zoanian	4
Raider	4
Junior Play	
Senior Play	



ROBERT FITZGERALD

Mixed Chorus	4
Glee Club	4
Football	1,2,3.
Basketball	1
Track	4
F.F.A.	1,2,3.



LOIS GALE

Mixed Chorus 1,2,3.
 Glee Club 1,2,3.
 Zoanian 2, 4.
 Cheerleader 4
 Pep squad 1
 F.H.A. 1,2,3,4.
 G.A.A. 1,2,3,4.
 Class officer 1
 Raider 1,2,3,4.
 Queen attendant 1
 Junior Play



PATRICIA GILLILAND

Mixed Chorus 1,2,3,4.
 Glee Club 1,2,3,4.
 G.A.A. 1,2,3,4.
 Band 1,2,3,4.
 F.H.A. 1,2.
 Librarian 1,2.
 Student Council 3
 Zoanian 4
 Class officer 1
 Waubay, S.D. 1,2.

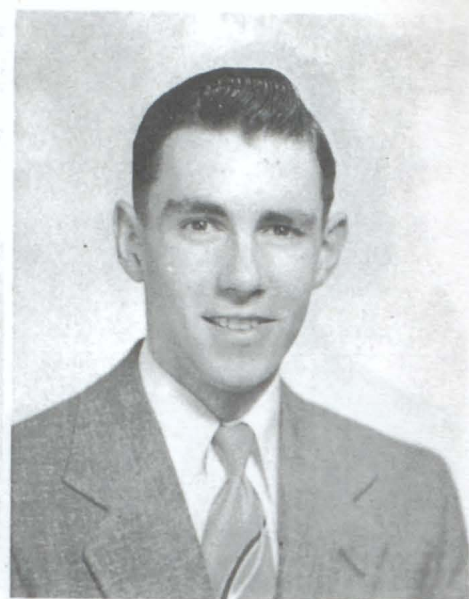

DOUGLAS HENNIES

Mixed Chorus 1,2,3,4.
 Glee Club 1,2,3,4.
 Basketball 2
 Zoanian 4
 Raider 4
 F.F.A. 2,3,4.
 Senior Play



MARJORIE HOFFMAN

Mixed Chorus 1,2,3,4.
 Glee Club 1,2,3,4.
 Zoanian 1,2,3,4.
 Raider 1,2,3,4.
 G.A.A. 1,2,3,4.
 Librarian 1, 3,4.



SHIRLEY HONOMICHL

Mixed Chorus 1,2,3,4.
 Glee Club 1,2,3,4.
 F.H.A. 1,2,3,4.
 G.A.A. 1,2,3,4.
 Zoanian 1,2,3,4.
 Raider 1, 4.
 Vocal solo 4
 Queen attendant 2



ARNOLD HORNER

Mixed Chorus 1,2,3,4.
 Glee Club 1,2,3,4.
 Football 2,3,4.
 Basketball 1,2,3.
 F.F.A. 1,2,3,4.
 Junior Play
 Boys' State



DONALD KAPFENSTEIN

Mixed Chorus	1
Glee Club	1,2.
Basketball	1,2.
Track	1,2.
Zoanian	4
F.F.A.	1,2.
Raider	4



JACK KNIGHT

Basketball	2, 4.
Football	2, 4.
Track	1
Glee Club	1
Zoanian	4
King attendant	4



BETTY KOSTEL

Mixed Chorus	3,4.
Glee Club	3,4.
Band	1,2,3.
G.A.A.	1,2,3,4.
F.H.A.	1,2,3,4.
Zoanian	2,3.
Raider	1, 4.
Vocal ensemble	3
Clarinet quartet	2,3.
Pep squad	1



NORMA MARTIN

Mixed Chorus	1
Band	1,2,3.
F.H.A.	1,2,3,4.
Raider	3,4.
G.A.A.	3
Librarian	2,3,4.
Zoanian	4
Instr. ens.	2,3.
Horn solo	3
Senior Play	

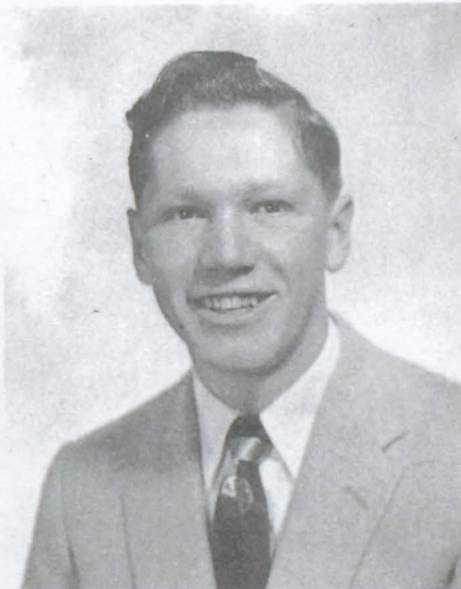

JACK MATTIS

Mixed Chorus	1,2.
Glee Club	1,2.
Basketball	2
Track	1
Band	1
F.F.A.	2,3,4.
Zoanian	4
Raider	4



JANET Mc FARLAND

Mixed Chorus	1,2,3.
Glee Club	1,2,3.
Band	1,2,3.
G.A.A.	1,2.
Raider	1,2,3,4.
Zoanian	3,4.
F.H.A.	1,2,3,4.
Instr. ens.	1,2,3.
Sax solo	2
Vocal ensemble	2
Class officer	1
Senior Play	

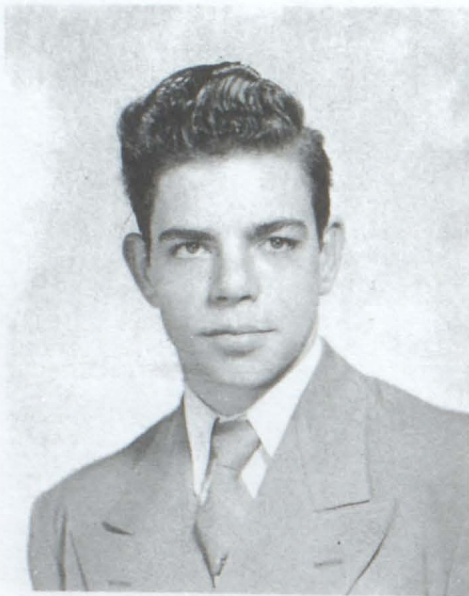

SHERIDAN MCKENNA

Mixed Chorus	1
Glee Club	1
Basketball	1,2.
Track	1,2.
Football	1,2.
Zoanian	4
F.F.A.	1,2,3.



LARRY MEIROSE

Mixed Chorus	2,3.
Basketball	2
Glee Club	2,3.
Football	3,4.

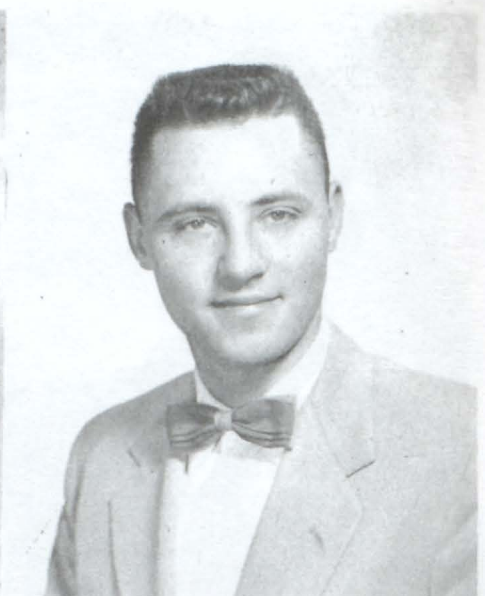

FRANCIS MENOR

Football	1,2,3,4.
Track	1, 4.
Raider	4
Zoanian	4
Class officer	4
F.F.A.	1,2,3.
King attendant	1,4.
Senior Play	
Student Manager	4



NORMA MILLER

Mixed Chorus	1,2,3,4.
Glee Club	1,2,3,4.
F.H.A.	2,3,4.
G.A.A.	1,2,3.
Raider	3
Zoanian	3,4.
Vocal ensemble	2,3,4.
Vocal solo	2,3,4.
Junior Play	



MARTIN OBER

Mixed Chorus	1,2.
Glee Club	1,2.
Band	1,2,3,4.
Raider	3
Vocal ensemble	2
Clarinet quartet	4
F.F.A.	1,2,3,4.
Class officer	3
Junior Play	
Senior Play	



MARLA PAYER

Mixed Chorus	2,3,4.
Glee Club	1,2,3,4.
Band	1,2,3,4.
Raider	2,3,4.
Zoanian	2, 4.
Vocal ensemble	2, 4.
Student Council	3,4.
Junior Play	
Senior Play	
Queen	



DONALD ROKUSEK

Mixed Chorus 1,2,3.
 Glee Club 1,2,3.
 Basketball 1,2,3,4.
 Football 1,2,3,4.
 Track 1,2,3.
 F.F.A. 1,2,3,4.
 Junior and Senior Play
 Class officer 2,3.
 King attendant 3
 Student Council Pres.
 King



NEWELL SCHROEDER

Basketball 1,2,3.
 Track 1
 Football 4
 Mixed Chorus 1,2.
 Glee Club 1,2.



SHIRLEY SIP

Band 1,2,3,4.
 Mixed Chorus 3,4.
 Glee Club 3,4.
 Zoanian 3,4.
 Librarian 2,3.
 Clarinet quartet 3,4.
 G.A.A. 1,2,3,4.
 F.H.A. 1,2,3,4.
 Junior Play



ROBERT SMITH

Basketball 1,2,3,4.
 Football 2,3,4.
 Track 1,2.
 Mixed Chorus 1,2,3,4.
 Glee Club 1,2,3,4.
 Band 1,2,3,4.
 Brass ens. 2,3,4.
 King attendant 4
 Boys' State



ROSE MARIE STEDRONSKY

Mixed Chorus 2,3,4.
 Glee Club 2,3,4.
 Band 1,2.
 Instrumental solo 2,3.
 Clarinet quartet 1,2.
 Vocal ensemble 2
 Raider 1,2,3,4.
 Zoanian 3,4.
 Class officer 1 4.
 G.A.A. 1,2,3,4.
 Queen attendant 3,4.
 DAR candidate



MARLO STILLION

Basketball 1
 Football 3
 Track 1,2,3,4.



MERLE STONE

Basketball	1,2,3
Track	1,2, 4.
Glee Club	2,3,4.
Mixed Chorus	2,3,4.
King attendant	2
Class officer	3



VIRGINIA STONE

Band	1,2,3,4.
Glee Club	3,4.
Mixed Chorus	3,4.
Zoanian	3
G.A.A.	1,2,3,4.
F.H.A.	1,2,3,4.



JACK STRAYER

Band	1,2,3,4.
Mixed Chorus	3,4.
Glee Club	3,4.
Vocal ensemble	4.



VALDA STROHBEHN

Band	1,2,3
Sax solo	2
Sax ens.	2
G.A.A.	1,2,3,4.
F.H.A.	1,2,3,4.
Raider	1,2,3,4.
Glee Club	1
Mixed Chorus	2
Cheerleader	3
Zoanian	3
Declam	3,4.
Junior Play	



GARET WOLLMAN

Football	1,2,3,4.
Basketball	3
Glee Club	2
Zoanian	4

Juniors



Marlene Cihak
Arlene Coin
Shelby Hyde
Jean Kaberna



Loren Davis
Laverne Ehrisman
Janet Krsnak
Joan McCarthy



Viola Gruis
Carol Hawley
Allen Meirose
Walt Nedved



Reta Hoover
Darlene Houska
Janet Peters
Oliver Ree



Norma Houska
Marilyn Hyde
Lionel Robertson
Wilma Rouillard





Larry Schander
John Soukup



Mary Soukup
Joan Stedronsky
Agnes Wampol



Frank Stork
Georginia Strom
William Weichmann



Janis Swartz
Jean Thaler
Enos Weston



Jeanette Vitek
James VonEschen

*Not Shown
Leo Anderson*

Sophomores

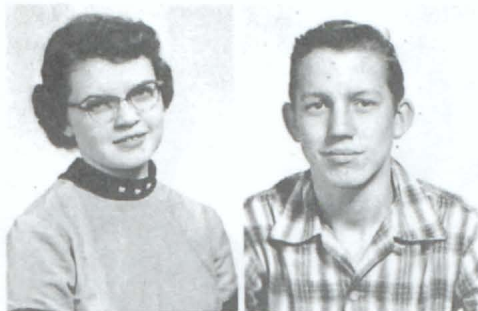

Joan Andresh
 Carl Anderson
 Marlis Duncanson
 Louise Efta



Merle Bartunek
 Darlene Carda
 Deloris Ehrisman
 Melvin Horner



Clarice Crisman
 Clark Crisman
 Janice Ishmael
 Douglas Kaberna



Laurel Dailey
 Maureen DeNoma
 Irene Kafka
 David Knight

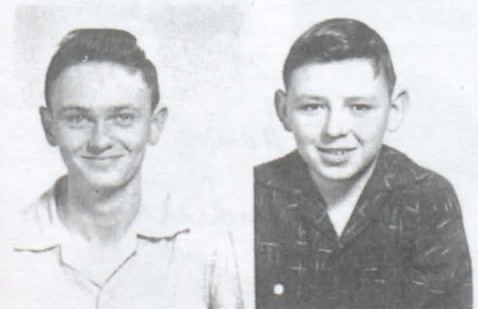
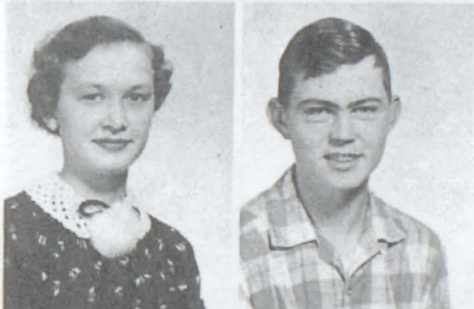

Arnold Deurmier
 Gary Deurmier
 Kerwyn Mach
 Leonard Melmer





Gary McFarlend
Lanning Mollet



Joey Ober
Monica Payer



Wesley Petrik
Freddy Rhoades



Elaine Rokusek
Leo Soukup



Benava Trout

*Not Shown
Delores Andresh*

Freshmen



Raymond Andresh
 Clarence Bartunek
 Gail Duncanson
 Kathy Fitzgerald



Larry Bouska
 Wayne Cihak
 Carol Fuchs
 Sharon Fullmer



Donna Conger
 Regina Corey
 Lynn Hall
 Larry Hawley



Tommy Crha
 Eleanor Davenport
 DeLores Holzbouer
 Charles Hyde



Janice Denker
 Connie Duncanson
 Roger Hyde
 Benny James





James Johannsen
Gary Kaberna
Mary Morgan
Robert Novak



Gilbert Kapfenstein
Robert Kisely
Leo Novak
David O'Shea



Don Kotab
Marlene Krcil
Bonnie Payer
Starlene Podzimik



Nyla Martin
Lois McCarthy
Bonita Rohla
Richard Rysavy



Theola Meirose
Terry Moehling
Robert Rysavy
Karen Sadler



Norman Smith



Norman Smith

Frances Stedronsky



Betty Stimpson

Ben Stork



Dennis Swartz

Shella Von Eschen

Shella



Jerome Wagner

*Not shown
Leland Medved
Armand Hopkins
Gary Hopkins
Rory Tench
John Hennies
Cetus Stewart
Gary Mathis*



SENIOR
 Standing: Mr. Fritzemeier,
 Mr. Fridrich. Seated: D.
 Fitch, R. Stedronsky, F.
 Menor.



JUNIOR
 Standing: Mr. Jaegar, Mrs.
 Golic. Seated: W. Nedved,
 G. Strom, B. Weichman.

Class Officers -



SOPHOMORE
 Standing: Mr. R. Johnson,
 Mr. C. Johnson. Seated:
 L. Mollet, E. Rokusek, F.
 Rhodes.



FRESHMEN
 Standing: Mr. Schweigert, Mrs.
 Hall Seated: B. Stork, L.
 Nedved, T. Moehling

Activities



Fitch



Menor



Schroeder



Meirose



Wolmann



Chytka



Smith



Weston



Rokusek



Asst. Fritzemeier



Nedved



Coach Fridrich



Horner



Stork



Davis



McFarland



Knight



Hall



Bartunek



Ree



Soukup

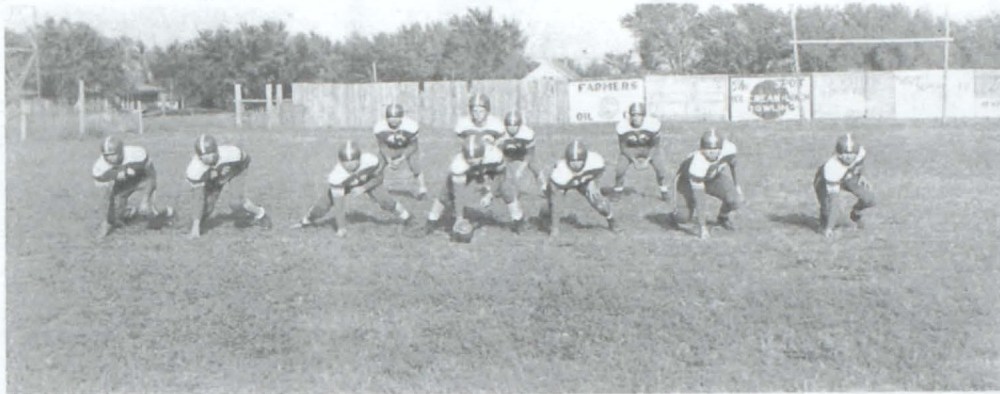

Front row: L. Hawley, L. Novak, B. Stork, L. Erisman, A. Deurmier,
 W. Cihak, D. Kaberna, R. Novak, M. Horner, J. Weber, G. Kaberna
 Second row: B. James, M. Bartunek, L. Novak, M. Chytka, F. Menor,
 A. Horner, D. Rokusek, D. Fitch, E. Weston, T. Knight, G. McFar-
 land, C. Crisman Third row: L. Davis, F. Stork, B. Smith, L. Hall,
 L. Nedved, G. Wollman, W. Nedved, O. Ree, J. Soukup, N. Schroeder,
 L. Meirose, J. Knight



Front row: O. Ree, J. Soukup, L. Novak, L. Davis, G. Wollman, F.
 Menor, Back row: W. Nedved, B. Smith, N. Schroeder, M. Chytka



G. McFarland



F. Stork



D. Rokusek



M. Bartunek



E. Weston



J. Knight



M. Chytka



J. Soukup



W. Nedved



O. Ree



O. Ree



R. Smith

Basketball



Front Row: R. Rhodes, B. James, M. Horner, J. Weber, N. Smith, W. Cihak, C. Crisman, R. Andersh. Second Row: L. Melmer, J. VonEschen, B. Stork, L. Nedved, R. Kucera, L. Hall, L. Robertson, C. Anderson. Third Row: Fredrich, M. Bartunek, M. Chytka, E. Weston, J. Knight, G. McFarland, D. Rokusek, Fritzemeier. Fourth Row: F. Menor, B. Smith, Orlan Ree, W. Nedved, J. Soukup, Oliver Ree, F. Stork.

	"A" Squad		"B" Squad	
	W	T	W	T
Corsica	45	56	24	15
Geddes	71	53	22	30
Tripp	67	49	22	37
Pickstown	56	49	26	29
Corsica	58	74	47	36
Carthage	31	47		
Ravinia	67	50		
Avon	49	62		
Armour	51	55		
Platte	51	66	10	47
Lake Andes	54	49	28	24
Delmont	66	65	29	27
Ravinia	65	36	35	21
Geddes	63	58	39	19
Platte	49	82	30	38
Ravinia	73	49	34	32
Armour	55	67	34	39
Lake Andes	59	66	46	39
Pickstown	65	62	41	23
Fairfax	70	74	38	33
Platte	43	59		
Geddes	52	44		
Corsica	62	60		

Cheerleaders



Lois Gale, Carol Hawley, Marlis Duncanson, Marjorie Miller

G.A.A.



OFFICERS

Seated: Norma Buus, Valda Strohbehn.
Standing: Lois Gale, Mrs. Hall, Mary Soukup.

Homecoming



At 7:30 in the evening of Oct. 19, 1954 the annual homecoming parade marched to the McCormick Athletic Field. Included in the parade was a beautifully decorated float bearing the candidates for Homecoming King and Queen.

Coronation took place immediately following the parade at the field. Betty Strayer, last year's queen, gave the crown to Marla Payer, the 1955 Homecoming Queen. Donald Rokusek received the King's crown from the 1954 king, Norman Andersh.

Freshman attendants to the royalty were: Sheila Von Eschen and Raymond Andersh: sophomore attendants, Jo Ann Andersh and Fred Rhoades: and junior attendants, Carol Hawley and Loren Davis. Norma Buus, Ellen Eitemiller, Rose Marie Stedronsky, Jack Knight, Francis Menor, and Robert Smith were the senior attendants.

An exciting football game followed the parade and coronation: The final score was Parkston 12 - Wagner 6.

CONCERT



First Row: Cheryl Duncanson, Deanna Duncanson, Kay Halter, Virginia Stone, Gail Sip. Second Row: Sharon Fullmer, Judy Broz, Marilyn Kostel, Leona Mazur, Weyland Jean Kaberna, Joan Stedronsky, Janis Swartz, Maureen De Noma, Delores Schuldt, Jo David James, Dennis Swartz, John Hennies, Donald Kaberna, Georgina Strom, Tommy Sheila Von Eschen, Bonita Rhola, Mary Morgan, Connie Duncanson, Frances Stedronsky, Smith, Pat Gilliland, Marlis Duncanson, Bill Weichman.

W
O
R
L
D

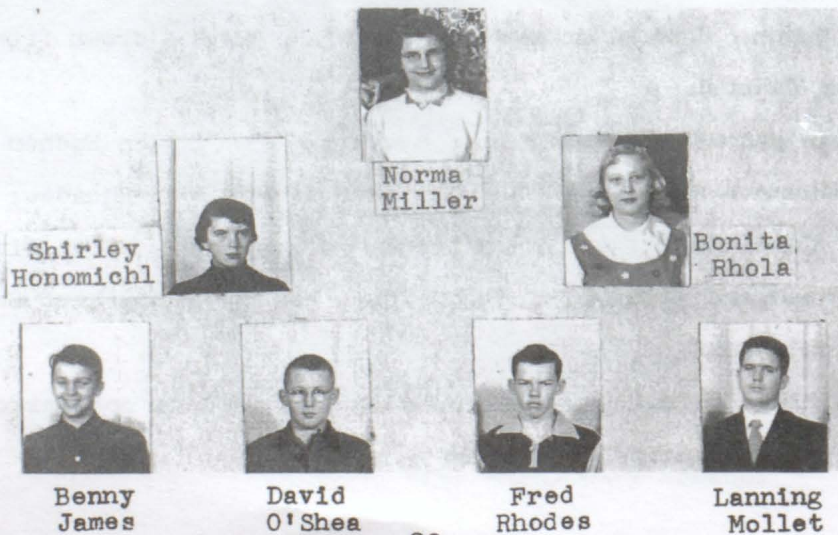

W
O
R
L
D

BAND



Duncanson, Marlys Piroutek, Carol Jenison, Monica Payer, Marsha Mollet, Shirley Fischer, Norman Deal, Joey Ober, Alys Mazourek, Cheryl Ells, Jeanette Vitek, Ann Andersh, Judy Mazur, Marla Payer. Third Row: Benny James, Jack Strayer, Ptak, Garry Deal, Norman Smith, Marilyn Stewart, Joe Gilreath, Donna Conger, Lanning Mollet. Fourth Row: Mr. Mollet, Russell Stone, Allen Meirose, Robert

B a n d

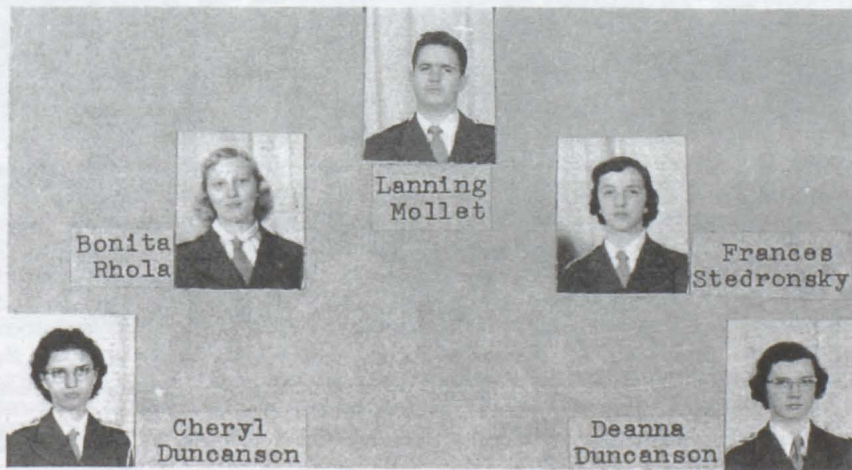

S t e d r o n s k y

Boys' Glee Club



Front Row: C. Stewart, R. Kisley, D. O'Shea, D. Swartz, T. Crha, L. Bouska, T. Moehling, R. Hyde, D. Kotab, L. Novak, C. Hyde, J. Hennies, N. Smith, G. Deurmier, L. Hawley. Second Row: Mr. Mollet, A. Horner, N. Deal, L. Melmer, B. Weichman, G. Deal, M. Broz, L. Anderson, D. Knight, M. Stone, L. Mollet, M. Ober, R. Andersh, J. Wagner, K. Mach. Third Row: D. Rokusek, W. Petrik, D. Kaberna, R. Novak, R. Fitzgerald, R. Stone, F. Stork, C. Bartunek, B. James, M. Chytka, L. Soukup, J. Johannson, F. Rhodes, G. Kapfenstein.

Girls' Glee Club



Front Row: K. Fitzgerald, J. Andersh, D. Holzbauer, E. Eitemiller, J. Stedronsky, G. Strom, C. Crisman, I. Kafka, D. Carda, S. Von Eschen, D. Conger, L. Carda, E. Rokusek, D. Andersh, J. Ishmael, M. De Noma, M. Miller, G. Duncanson. Second Row: J. Kaberna, S. Podzimek, C. Fuchs, K. Sadler, C. Hawley, D. Duncanson, M. Hoffman, B. Kostel, S. Sip, M. Duncanson, M. Morgan, M. Payer, Pat Gilliland, R. Stedronsky, S. Honomichl, V. Stone, J. Krsnak, T. Meirose, C. Duncanson, N. Miller, L. McCarthy, A. Coin, E. Davenport, M. Krcil, B. Stimpson. Third Row: M. Soukup, M. Cihak, S. Hyde, M. Hyde, J. Peters, A. Wampol, L. Efta, C. Duncanson, J. Thaler, J. Swartz, J. Cihak, W. Rouillard, R. Hoover, D. Houska, J. Vitek, M. Payer, R. Corey, B. Trout, N. Houska, N. Martin, F. Stedronsky, S. Fullmer, B. Rhola, B. Payer, Mr. Mollet.

M
i
x
e
dE
x
o
r
c
i
s

Front Row: D. Kotab, T. Crha, D. O'Shea, R. Kisley, R. Hyde, L. Bouska, G. Stewart, L. Novak, T. Moehling, C. Hyde, J. Hennies, N. Smith, G. Deurmier, L. Hawley, K. Mach. Second Row: K. Fitzgerald, J. Andersh, D. Holzbauer, E. Eitemiller, J. Stedronsky, G. Strom, C. Crisman, I. Kafka, D. Carda, S. Von Eschen, D. Conger, L. Carda, E. Rokusek, D. Andersh, J. Ishmael, M. De Noma, M. Miller, G. Duncanson. Third Row: J. Kaberna, S. Podzimek, C. Fuchs, K. Sadler, G. Hawley, D. Duncanson, M. Hoffman, B. Kostel, S. Sip, M. Duncanson, M. Morgan, M. Payer, P. Gilliland, R. Stedronsky, S. Honomichl, V. Stone, J. Krsnak, T. Meirose, C. Duncanson, N. Miller, L. McCarthy, A. Coin, E. Davenport, M. Krcil, B. Stimpson, D. Swartz. Fourth Row: M. Soukup, M. Cihak, S. Hyde, M. Hyde, J. Peters, A. Wampol, L. Efta, C. Duncanson, J. Thaler, J. Swartz, J. Cihak, W. Rouillard, R. Hoover, D. Houska, J. Vitek, M. Payer, R. Corey, B. Trout, N. Houska, N. Martin, F. Stedronsky, S. Fuller, B. Rhola, B. Payer, F. Rhodes, B. James. Fifth Row: R. Novak, F. Stork, R. Stone, R. Fitzgerald, G. Kapfenstein, L. Melmer, N. Deal, M. Stone, D. Knight, R. Smith, B. Weichman, G. Deal, M. Broz, L. Anderson, A. Horner, D. Rokusek, M. Ober, L. Mollet, C. Bartunek, R. Andersh, J. Wagner, L. Soukup.

Raider



Seated: Georgina Strom, Norma Martin, Janet McFarland.
Standing: Lois Gale, Norma Buus, Janis Swartz.

Zoanian



Seated: Francis Menor, Norma Buus, Lois Gale.
Standing: Derald Fitch, Robert Smith, Jack Knight, Garet
Wollman, Enos Weston.

Declam



V. Strohbehn
Oratory
District-1
Division-3

J. Stedronsky
Humorous
District-1
Division-2

J. Thaler
Poetry
District-3

C. Hawley
Dramatic
District-1
Division-2

JUNIOR PLAY



Standing: G. Strom, B. Wiechmann, L. Anderson, W. Nedved, J. Von Eschen, Mr. Johnson Seated: J. Thaler, J. Swartz, W. Rouillard, J. Stedronsky, M. Cihak, C. Hawley

F.F.A.



Seated: Donald Rokusek, Frank Stork, Walt Nedved, John Soukup, Laverne Ehrisman.
Standing: Joe Ober, Mr. Jaegar, Martin Ober.



F.H.A.

Seated: Marjorie Miller, Janet McFarland, Karen Sadler, Norma Miller.
Standing: Mrs. Golic, Carol Hawley, Elaine Rokusek, Janis Ishmael, Norma Buus.

1955

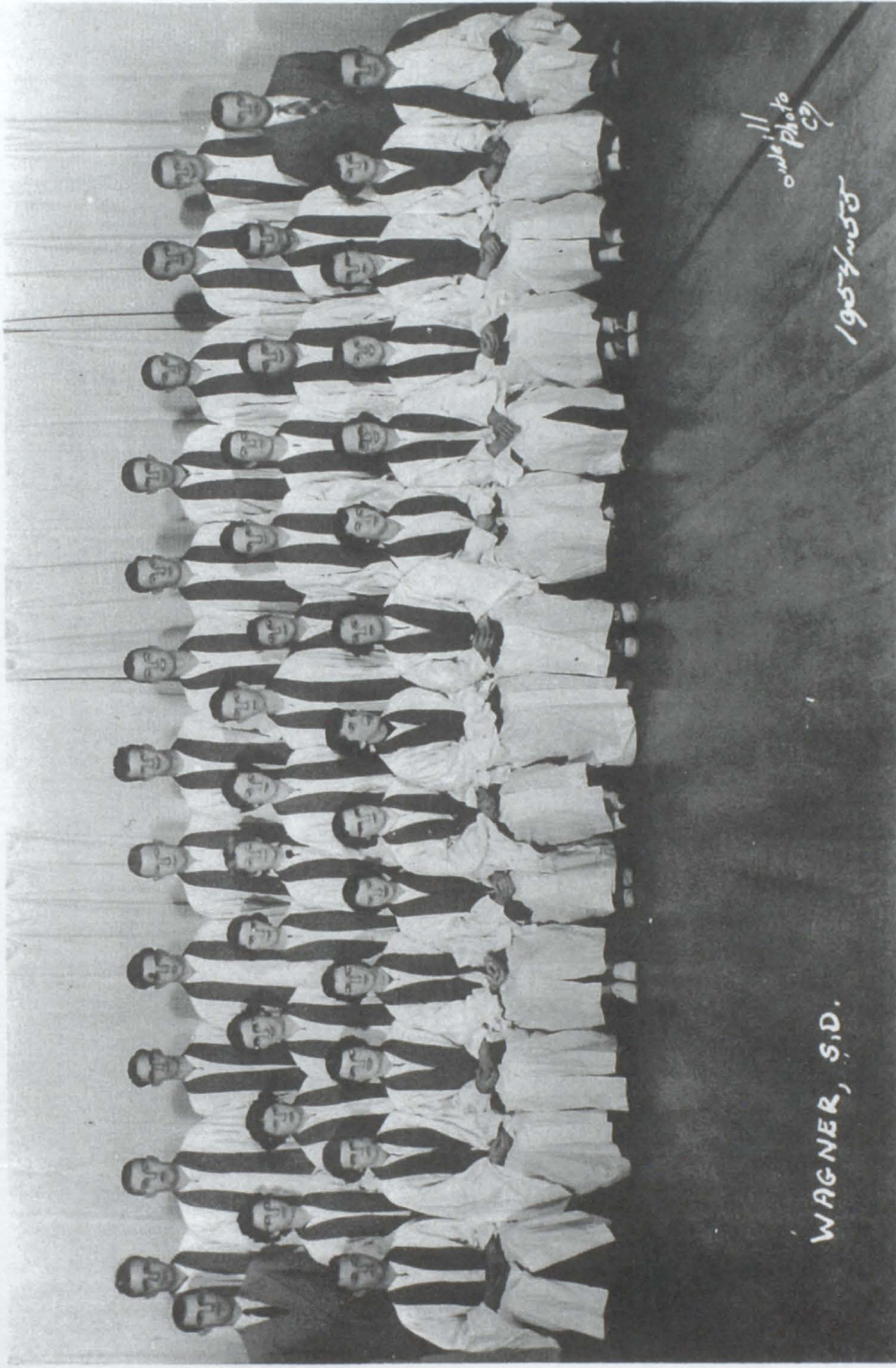

1954/55
Photo
CJ

WAGNER, S.D.

Pick Your Peak And
Pick Your
Peak

1955

MEMORANDUM

TO : SAC, NEW YORK

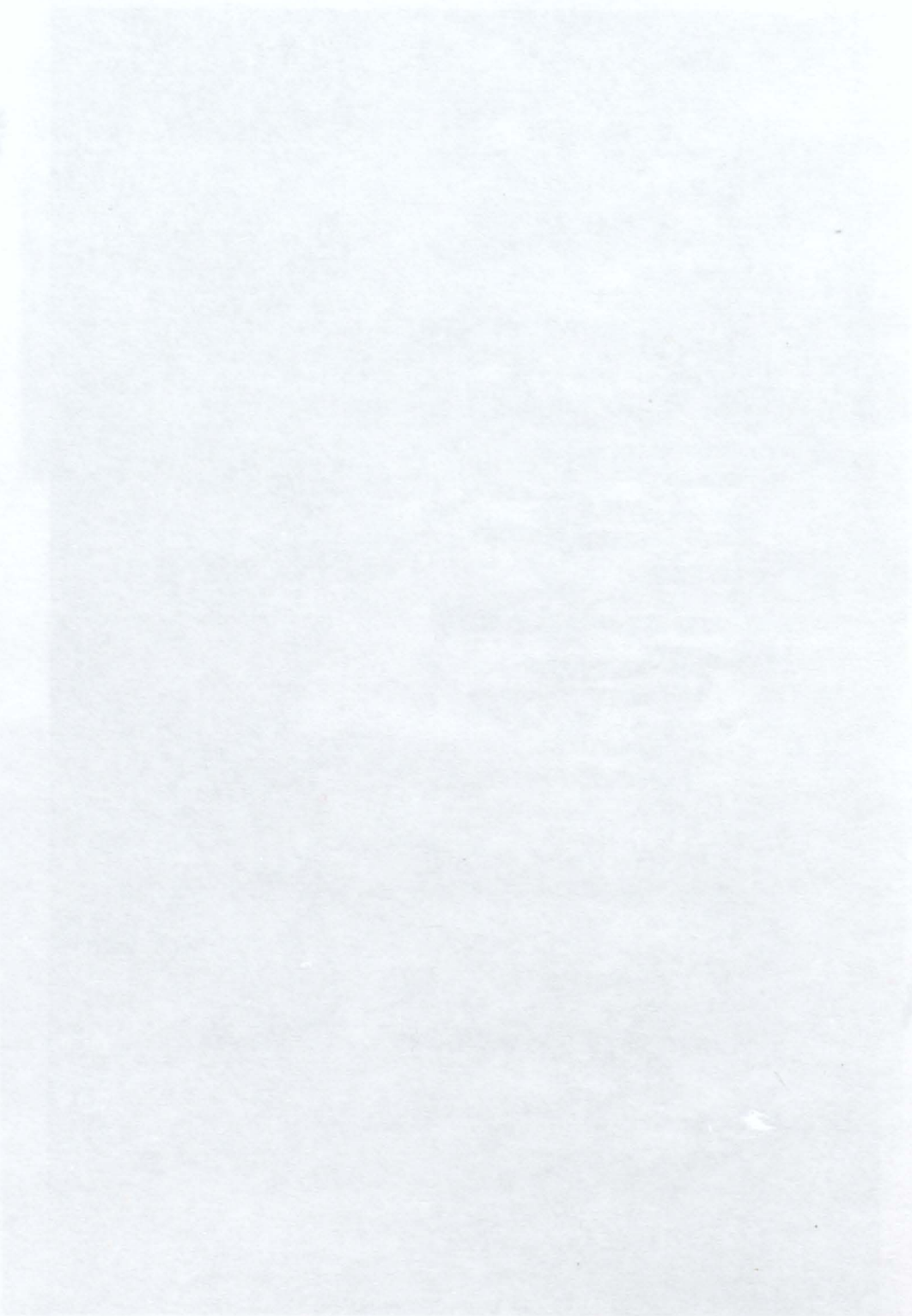

F.H.A.

Approved: _____ Sent _____
Special Agent in Charge

