

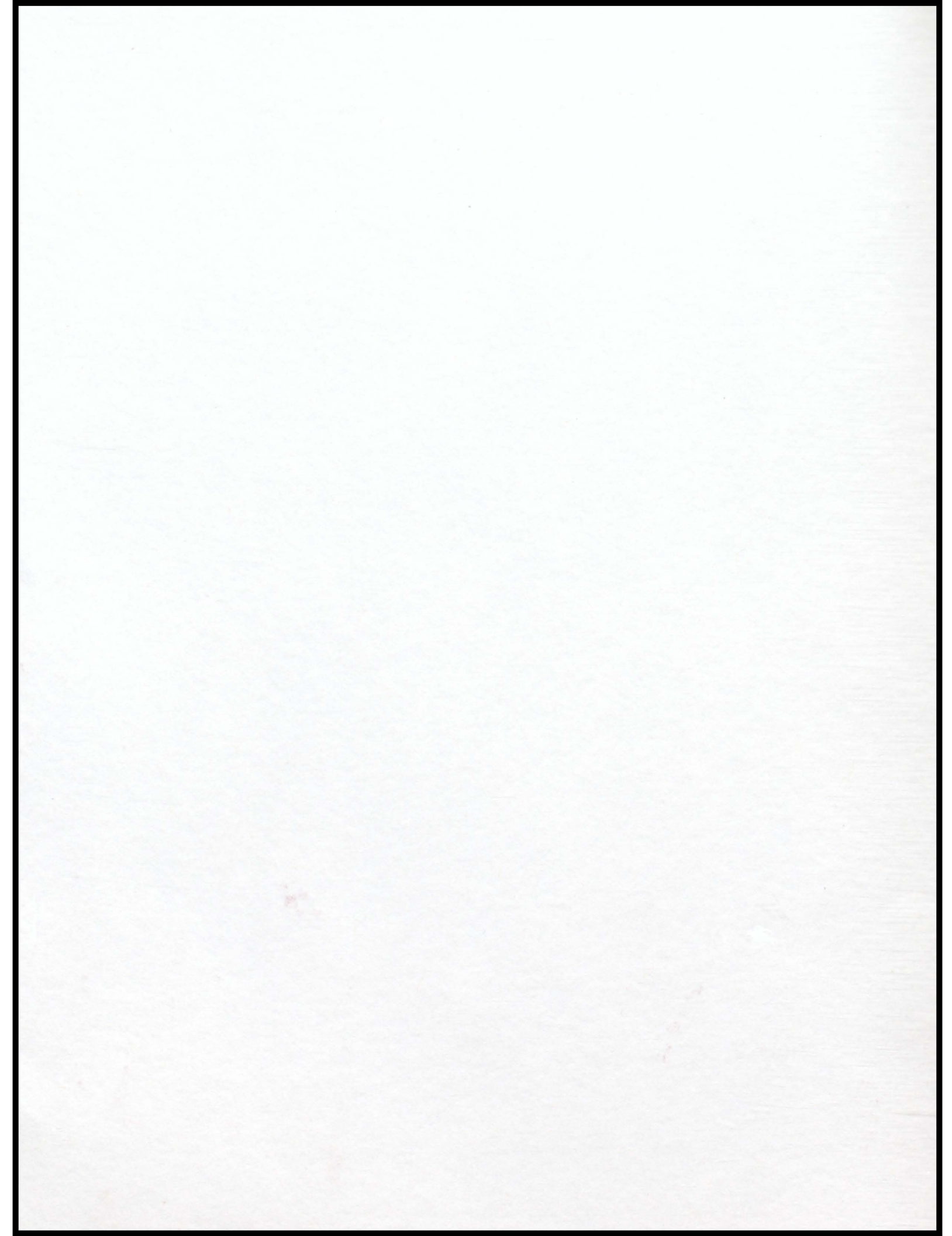

THE RAIDER

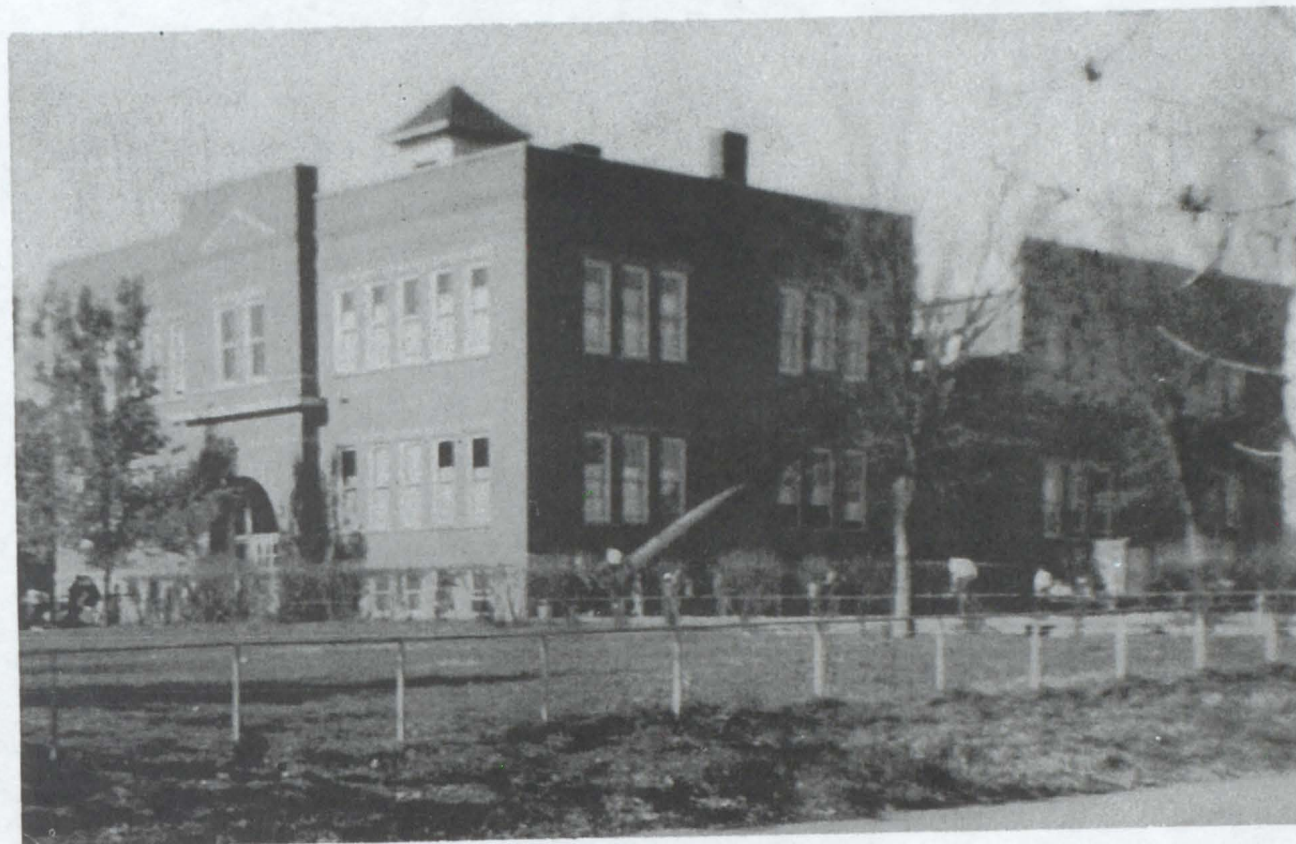



THE RAIDER

WAGNER, SOUTH DAKOTA

DEDICATION



We the Raider Staff and students of Wagner High take great pleasure in dedicating our 1952 annual to Mr. Moriarty.

During the past four years he has been with us, he has been our principal for three years and he is now our superintendent. Mr. Moriarty is an advisor who is always ready and willing to lend a helping hand in any situation.

So congratulations to Mr. Moriarty and we hope he has the best of luck in any of his undertakings in the future.



ADMINISTRATION

FACULTY



Thomas E. Moriarty
Superintendent

WEEK'S ASSIGNMENTS

PLIES NEEDED:

box of chalk

SUGGESTIONS FOR IS

SUBJECT

Physi

SUBJECT

Algebra

SUBJECT

v. Algebra

SUBJECT

P. Mr. Mundon
Principal -49

W P 439 0-88 1-

T P 432 1-50 e

F Test

M P 185 1-24

T P 1.1 1-22

W P 194 1-11

T P 201 1-11

F Test

M *Experiments*

T *Experiments*

W *Lab*

T *Lab*

F *Lab*

Mr. Garner
English

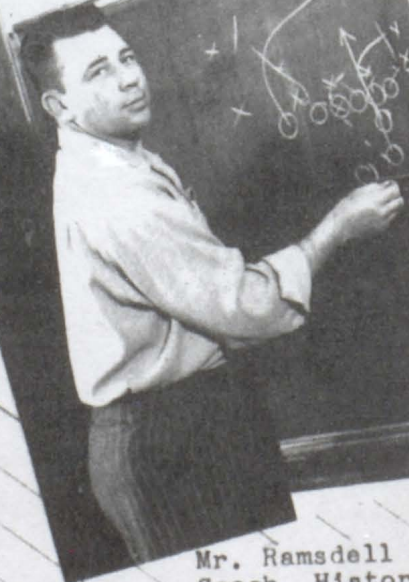

Mr. Ramsdell
Coach, History

Handwritten notes on a grid:
F
M 'jobs in ge'
T
W Nursing
T
F
M
T
W
T
F
M
T
W
T
F

Handwritten notes on a grid:
SUBJECT
T
W
T
F
M
T
W
T
F

Handwritten notes on a grid:
SUBJECT
M
T
W
T
F
M
T
W
T
F

Mr. Mollet
Band



Miss Schnabel
Home Economics



Mr. Fredrich
Science, Mathematics

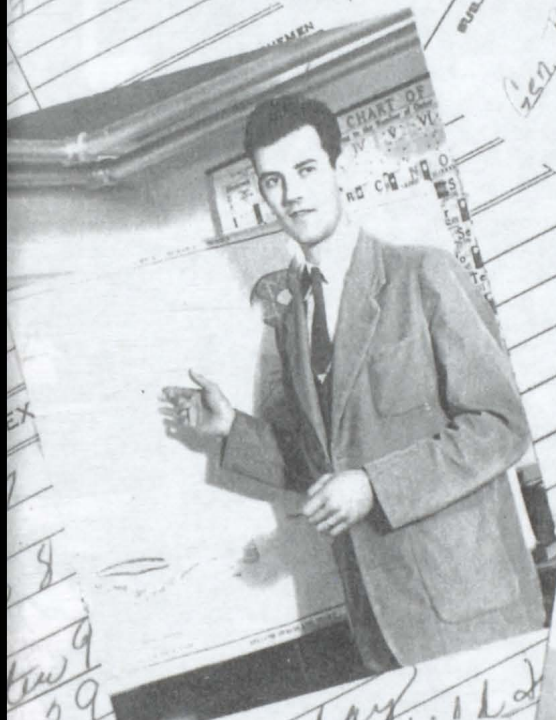

Mrs. Perkins
Vocal



Mr. Jaeger
Agriculture



SUBJECT	Class	Days	Dates
Adv. Algebra	T	P 175	1-24
	W	P 177	1-24
	T	P 180-181	1-24
	F	P 183	1-16
	M	P 185	1-28
Physics	T	WORKBOOK	1-23
	W	LAB	en
	T		

DO BEER TO

COPIES RECORDED

NAME of [unclear] paper

NEXT WEEK'S ASS

2/5/55

SUBJECT

M T W T F M T W

1 2 3 4 5 6 7

8 9 10 11 12 13 14 15 16 17 18 19 20 21 22 23 24 25 26 27 28 29 30 31

IN YOUR STUDY PERIOD BEER TO H- NOTHING TO DO

NEXT WEEK'S ASSIGNMEN

parts of plants and nerv

work in manual

46

47

48

49

50

51

52

53

54

55

56

57

58

59

60

61

62

63

64

65

66

67

68

69

70

71

72

73

74

75

76

77

78

79

80

81

82

83

84

85

86

87

88

89

90

91

92

93

94

95

96

97

98

99

100



SENIORS



Jane Andersh "Sweet, but taken." FHA 1,2,3,4; GAA 1,2,3,4; Glee Club 1,3,4; Mixed Chorus 1,3,4; Pep Squad 1,2,3; Raider 2,3,4.



Milo Bartunek "Men of few words are the best men." Football 1,2,3,4; Track 1,2,3,4; Basketball 1,2,3,4.



Mavis Barkley "The nicest girl in the nicest way." FHA 1,2,3,4; GAA 1; Raider 2,3,4; Glee Club 3.



Patricia Bradley "High school boys aren't for me." FHA 1; Band 1,2; GAA 3.

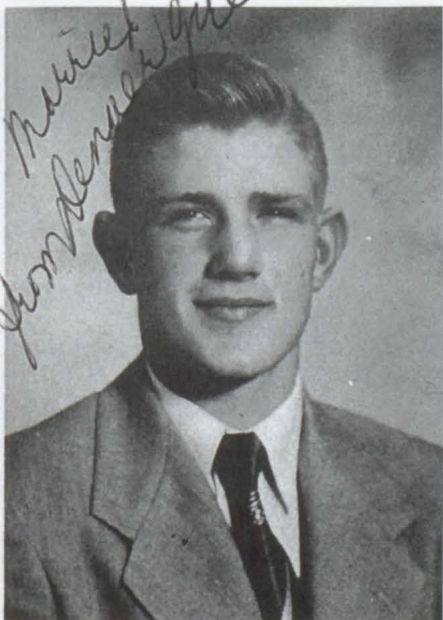

Charles Broz "A man is a man anywhere." Football 1,2,3,4; Basketball 1,2,3,4; Track 2,3,4; FFA 1,2,3,4; Boys' Glee Club 2; Band 1,2; Debate 4.



JoAnn Broz "She is as likable as she is lookable." FHA 1,2,3,4; Pep Squad 1; Band 1,2; Mixed Chorus 1,2,3,4; Glee Club 1,2,3,4; Girls' Ensemble 3,4; Clarinet Ensembles 1,2; Raider 1,2,3,4; GAA 1,2,3; Seventeenth Summer 3; Zoanian 2,3,4; Debate 3; Class Officer 2,4.



Passed away 2000



Married wife from Chicago

Douglas Chapman "An athlete, a thinker, a fine fellow, a rare combination." Basketball 1,3,4; Football 1,4; Baseball 2; "Seventeenth Summer" 3; Pres. Student Body; Queue Attendant; Class Officer 2.

Durward Crisman "I do not live now to be sure it is done." Track 1,2,3,4; Football 2,3; Basketball 1,2; FFA 1,2,3,4; Glee Club 1,2,3,4; Band 1,2,3,4; Brass Ensemble 3,4; Brass Quartette 4.



Married Myron Engel



Married Lois Goble

Myrna Connelly "Like gravity, she has the power to attract." FHA 1,2,3,4; Officer 4; Glee Club 1,2,3,4; Mixed Chorus 1,2,3,4; "Seventeenth Summer" 3; Band 1,2; Zoanian 1,2,3,4; Raider 1,2,3,4; Pe Squad 1,2; Class Officer 2,4; Clarinet Ensemble 2; GAA 1,2,3,4; Queen Attendant.

Richard Davies "Someone liked by all." Football 1,2,3,4; FFA 3,4; Band 1,2; "Seventeenth Summer" 3; Raider 4; Debate 3; Drum Ensemble 2.



Died July 5. car accident



Married Mr. from California

Ronald Davies "Life without bothering somebody would be rather dull." Track 1,2,3,4; Football 1,2,3,4; Basketball 1,2,3,4; FFA 1,2,3,4; Band 1,2,3,4; Zoanian 4; Baseball 2; Class Officer 3; Raider 4; "Seventeenth Summer" 3.

June Davis "If I haven't anything to laugh at, make a circus of my own." Zoanian 4; Raider 2,3,4; FHA 1,2,3; Class Officer 2; GAA 1,2,3; Declam 3; DAR Candidate 4.



Myron Engel "Please girls only one at a time." FFA 2; Track 1,3,4; Football 1,2,3,4; Basketball 1,2,3,4; Glee Club 1,2,3,4; Mixed Chorus 1,2,3,4; Band 1,2; Class Officer 3,4; Brass Ensemble 1,2; Boys' Ensemble 3,4; "Seventeenth Summer".

Wallace Gale - "Now I tell you if there were more men like me--" Track 3,4; Football 2,3,4; Basketball 1,2,3,4; FFA 1,2,3,4; Glee Club 1,2,3,4; Mixed Chorus 1,2,3,4; Class Officer 3; Zoanian 3,4; Raider 4; Band 1,2; Solo 1; Debate 3; "Seventeenth Summer."



Elaine Giedd "A sparkle in her eye and a smile on her lips." FHA 1; Band 2; Zoanian 3; GAA 1,2,3,4.

Leona Kafka "Her interests are many and her friends are too." Brass Ensemble 3,4; Brass Quartette 4; Raider 4; Zoanian 4; Glee Club 2,3; GAA 1,2,3,4; Solo 3,4; Band 1,2,3,4; FHA 1,2,3,4; Pep Squad 1,2.



James Kinder "Why should I study and make myself foolish?" Basketball 4; Transfer from Kansas.

Connie Kostel "She is as nice as she is ambitious!" Girls' State 3; FHA 1,3,4; Glee Club 1,3,4; Solo 3,4; Mixed Chorus 1,3,4; Band 1; Girls Ensemble 1,3,4; Queen Attendant 4; Cheerleader 3,4; Raider 1,3,4; "Seventeenth Summer" 3; Class Officer 3; Pep Squad 1; Zoanian 1,3,4; Declam 1,3,4; Debate 1.

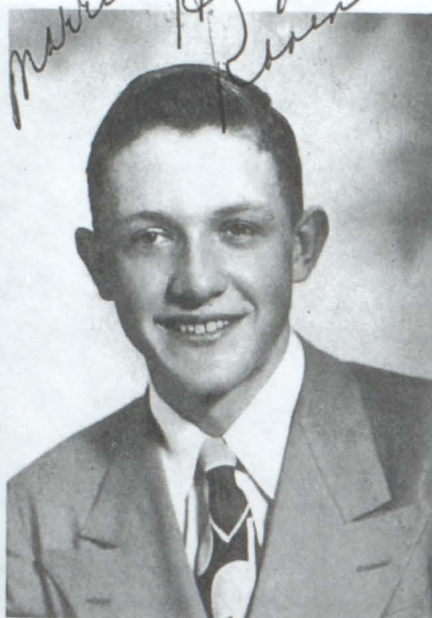

Delmer Krsnak "He is gentle, he is shy, but there's mischief in his eye." Band 1,2,3,4; Track 3; Glee Club 2,3,4; Mixed Chorus 2,3,4; FFA 2; Brass Quartette 4; Trumpet Trio 3.

Donald Kuca "Play him a polka and he is in the mood." FFA 1,2,3; Glee Club 4; Mixed Chorus 4; Band 1,2,3,4; Saxophone Ensemble 4.



Doris Kuca "Sunny, smiling, and sensible." FHA 2,3,4; Glee Club 2,3,4; Mixed Chorus 4; Band 1,2,3,4; Raider 4; Pep Squad 1,2; Reed Ensemble 4; GAA 1,2,3,4.

Arlen Kucera "If I could only be Einstein or Edison." FFA 1,2,3; Glee Club 1,3; Mixed Chorus 1,3; Band 1,2,3,4; Zoanian 4; Brass Ensemble 3,4.



Shirley Lassen "Never do today what you can do tomorrow." FHA 1,2,3,4; Band 1,2,3; Zoanian 4; Raider 4.

Theresa Melmer "She looks so quiet, and demure, but then I wouldn't be too sure." FHA 1,2,3,4; Glee Club 1,2,3,4; Zoanian 3,4; Solo 1,3; Girls' Ensemble 2; Band 1,2; Declam 3,4; GAA 1,2,3,4; Pep Squad 1,2; Raider 4.



*Marrried
Jan Kuhlman*



*Marrried
Laukner Rezek*

Edward Novak "Don't study too much and they will ask few questions." Track 1,2,3,4; Football 1,2,3,4; Basketball 1,2,3,4; Boys' Glee Club 2,3,4; Raider 4; Mixed Chorus 1,2,3,4; FFA 1,2,3,4; Class Officer 4; King.

June O'Connell "Her interests are few, but concentrated." FHA 1,2,3,4; Glee Club 1,2,3,4; Solo 1,2,3,4; Mixed Chorus 1,2,3,4; Girls' Ensemble 1,2,3,4; Band 1,2,3; Pep Squad 1,2; Brass Ensemble 1,2,3; Zoanian 4; "Seventeenth Summer" 3; Declam 3.



Marrried



*Marrried
Dick*

Betty Lou Pesicka "Little but all there." Pep Squad 1,2; Glee Club 1,3; FHA 1,2,3,4; Zoanian 3,4; GAA 1,2,3; Raider 1,2,3,4; "Seventeenth Summer".

Arlen Piroutek "A dollar for a haircut?" Why that's inflation." Zoanian 4; "Seventeenth Summer" Declam 3.



*Marrried
Dick Burian*



*Marrried
Jerry Bron*

Dorothy Peterka "Her heart is like the moon; there's a man in it." Mt. Marty 1,2; FHA 3,4; Glee Club 3,4; Mixed Chorus 3,4; Pep Squad 3; Zoanian 4; Raider 3,4; Declam 4.

Clarice Rohla "If silence is golden, I'm dead broke." FHA 1,2,3,4; Band 1,2; Pep Squad 1,2; Glee Club 1,2,3,4; Raider 2,3,4; Declam 1,2,3; Girls' Ensemble 2,3,4; Zoanian 1,2,3,4; Debate 3; GAA 1,2,3; "Seventeenth Summer" 3; Mixed Chorus 1,2,3,4; Solo 3; Class Officer 1,4.

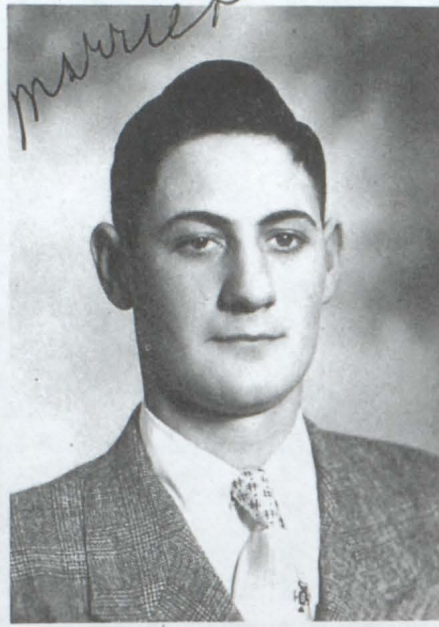

Benjamin Slama "If I talk a little, forgive me." Track 1,2,3,4; FFA 1,2,3,4; Band 1,2; Basketball 3,4; Glee Club 3,4.

Vernon Sip "Why take life seriously, you never get out alive." FFA 1, Track 1,2,3; Baseball 1; Band 1,2,3,4; Basketball 2,3.

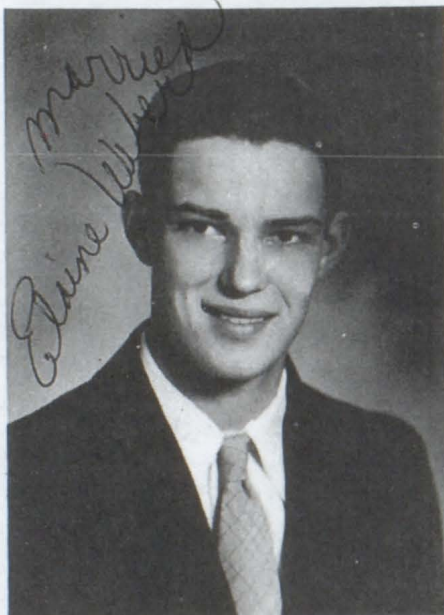

Jack Stork "Why study when you can have a good time?" Track 1; Football 1; FFA 1,2,3,4; Glee Club 2; Mixed Chorus 1,2; Band 1; "Seventeenth Summer" 3; Debate 3.

Frances Thaler "It is nice to be natural when you are naturally nice." Glee Club 1,2; Zoanian 3; Mixed Chorus 1,2; Raider 3,4; GAA 1,2,3,4.

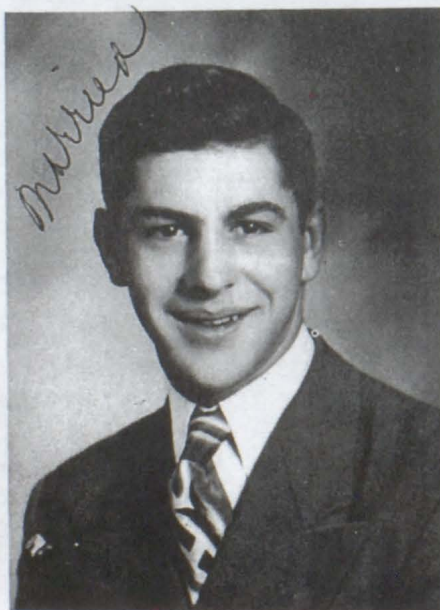

Donald Vesper "The inseparable two--Don and the movie projector." FFA 1,2,3; Glee Club 4; Baritone Solo 3; Brass Ensemble 3; Mixed Chorus 4; Band 1,2,3,4.

Janis Trantina "Oh, what striking brown eyes." FFA 1; Glee Club 1,2,3; Mixed Chorus 1,2,3; Zoanian 3,4; GAA 1,2,3,4; Declam 1; Band 1,2; Clarinet Quartette 2; Girl Octette 3.



Orville Wagner "A boy there was of quiet ways and thoughtful bearing." Track 4; Mixed Chorus 3,4; FFA 1,2; Glee Club 2,3,4; Raider 4.



Elaine Weber "I am the gal with the friendly smile and always ready to have a good time." Cheerleader 4; GAA 1,2,3,4; Glee Club 1,2; FHA 2,3,4; Zoanian 3,4; Queen 4; Class Officer 1,3,4; Raider 3,4; Pep Squad 1,2.

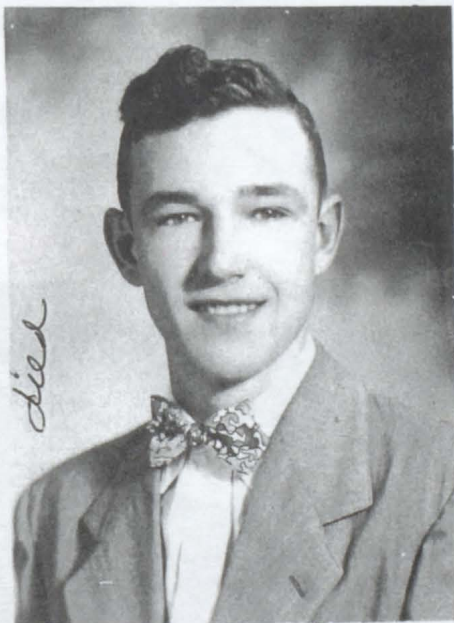

Lawrence Vogel "When I become President, things will be different." Glee Club 1,2,3; Basketball 1,2; Mixed Chorus 1,2,3; FFA 1,2,3; Zoanian 3,4; Raider 3,4; Class Officer 1; Boys' Ensemble 3; "Seventeenth Summer"; Declam 3,4; Debate 3.

Seated: E. Weber, secretary; C. Rohla, president; J. Broz, vice president; M. Connelly, student council.



Standing: Mr. Mundon; E. Novak, treasurer; J. Stork, student council; Mr. Jaeger.

JUNIORS



Jerry Broz

Shirley Cihak

Keith Connelly

Annamae Costello

James Costello

Cleta Crisman



Keith Deurmier

Louella Ehrisman

Madonna Fitzgerald



Irene Gale

Larry Gale

Donna Gregor

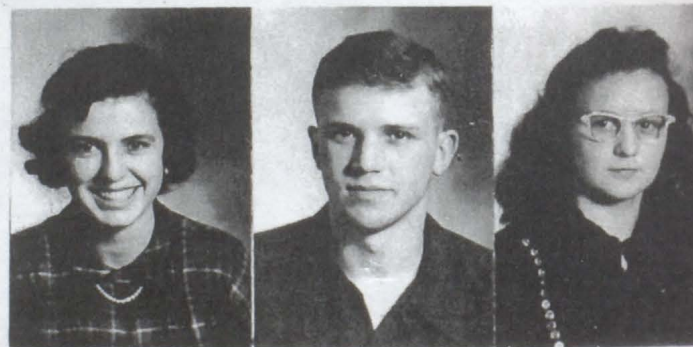

Russel Hilton

Betty Hoffman

Shirley Kaney



SOPHOMORES



Norman Andersh

Richard Andersh

Ruth Anderson

Milo Broz

Lee Crisman

Mary Jean Cuka



Lyle Davis

Esther Dostol

Dan Eitemiller



Ivan Hall

Joyce Hawley

Irene Honomichl



Norman Honomichl

Dean Hyde

Darlene Kapfenstein



Not Shown: Joan Efta, Floyd Hauzer, Dean Hatfield, Roland Jespersion, Frank Kaberna, Joan Mattis, Noel Schroeder, James Sellers.

Not Shown: Paul Goldhammer, Dean Heida, Vern Hyde.



Lois Kucera
Rosella Lafberg
Duane Martin

Shirley McCormick
Dixie Packer
Jo Ann Pesicka



Ronald Powers
Betty Rokusek
Bertie Schultz

Donald Schwartz
Carol Stone
Lois Stone



CLASS OFFICERS

Seated: C. Stone, vice president; D. Schwartz president; R. Powers, student council.

Standing: Mr. Garner; Mr. Ramsdell; L. Gale, secretary-treasurer.



Daniel Kocer
Pat Komiske
Bonnie Martin

Maxine Novak
Jack Schuldt
Tom Skog



Marna Stillion
Betty Strayer
Elaine Thaler

Alvin Uecker
Duane Vitek
Virginia Vogel



Ronald Wagner
Joyce Weber
Myrna Youngbluth



Raymond Kostel



CLASS OFFICERS

Seated: N. Schroeder, secretary-treasurer; J. Schuldt, student council; P. Komiske, president.

Standing: Mr. Fredrich.

FRESHMEN



Norma Buus

Lorna Crabb

Lona Carda

Mark Chytka

Gary Deal

Norman Deal

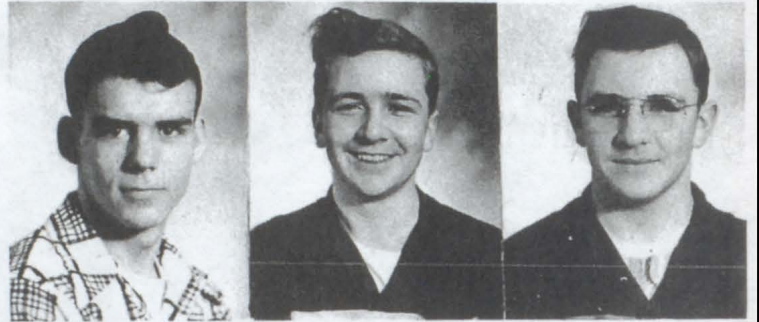

Deanna Duncanson

Ellen Eitemiller

Ethel Ellwein

Shirley Engel

Derald Fitch

Robert Fitzgerald



Lois Gale

Darrell Hatwan

Douglas Hennies



Marjorie Hoffman
Shirley Honomichl
Arnold Horner

Marlene Jesperson
Donald Kapfenstein
Allen Kindt

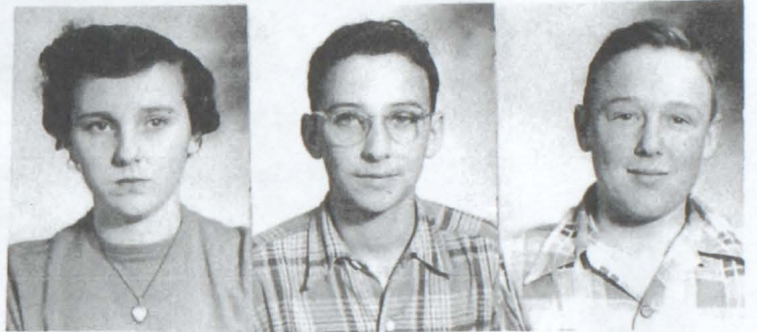

Judy Knight
Betty Kostel
Betty Kocmick

Lois Lassen
Norma Martin
Frances Menor



Larry Meirose
Janet McFarland
Martin Ober

Not Shown: James Cihak, Cheryl Duncanson, Tommy Massy, Jack Mattis, Lu Vern Novak, Marla Payer.

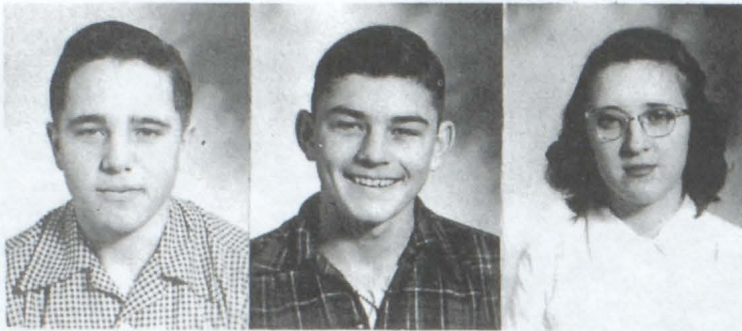

Donald Rokusek

Thomas Sanders

Rose Marie Stedronsky

Marlo Stillion

Merle Stone

Virginia Stone



Jack Strayer

Valda Strohbehn

Dewey Uecker



Robert Vesper

Edward Weber

Geret Wallman



CLASS OFFICERS

L. Gale, treasurer; E. Eitemiller, president; Mr. Mollet; J. McFarland, vice president; R. Stedronsky, secretary.



ACTIVITIES

FOOTBALL



L. Gale
Right Halfback



M. Engel
Fullback



K. Connelly
Left Halfback



J. Broz
Right End



D. Chapman
Blockingback



C. Broz
Left End



W. Gale
Right Tackle



R. Davies
Right Guard



B. Schultz
Center



E. Novak
Left Guard



M. Bartunek
Left Tackle

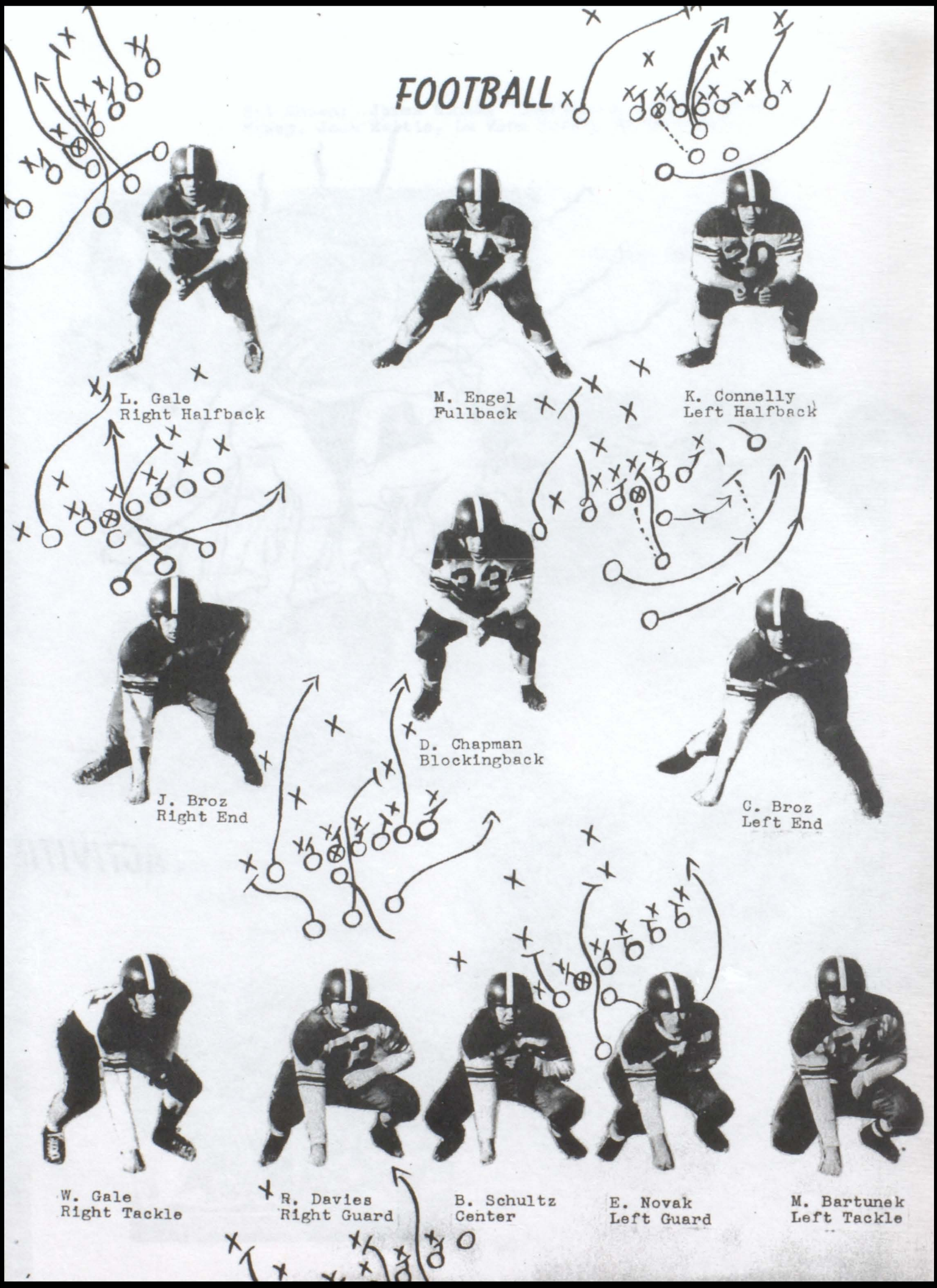



1st Row: L. Davis, V. Hyde, L. Gale, N. Honomichl, K. Connelly, C. Broz, R. Davies, D. Chapman, D. Schwartz, T. Skog, R. Davies, R. Powers, B. Schultz,

2nd Row: Mr. Ramsdell, J. Schuldt, E. Novak, M. Bartunek, M. Engel, W. Gale, J. Broz, P. Goldhammer, Noel Schroeder, I. Hall, N. Schroeder, J. Sellers, Mr. Fredrick.



1st Row: E. Weber, R. Fitzgerald, D. Fitch, J. Cihak, D. Rokusek, D. Eitemiller, K. Deurmier, D. Vitek, F. Menor, S. McKenna, D. Smith.

2nd Row: L. Davies, V. Hyde, N. Schroeder, P. Goldhammer, N. Honomichl, D. Schwartz, J. Schuldt, T. Skog, R. Powers, Noel Schroeder, J. Sellers, I. Hall.

3rd Row: Mr. Ramsdell, R. Davies, K. Connelly, L. Gale, E. Novak, R. Davies, B. Schultz, W. Gale, M. Bartunek, J. Broz, M. Engel, C. Broz, D. Chapman, Mr. Fredrick.

ALL CONFERENCE



End C. Broz



Tackle M. Bartunek.



Fullback M. Engel

BASKETBALL



Left to right: B. Schultz, D. Chapman, C. Broz, N. Schroeder, P. Goldhammer, J. Kinder, J. Broz, M. Engel, D. Schwartz, K. Connelly.



1st Row: R. Powers, R. Davies, E. Novak, W. Gale, M. Bartunek, J. Schuldt, I. Hall, M. Chytka.

2nd Row: D. Heida, B. Schultz, N. Schroeder, J. Sellers, P. Komiske, R. Andersh, N. Andersh, D. Schwartz, Mr. Ramsdell.

3rd Row: D. Chapman, C. Broz, Noel Schroeder, P. Goldhammer, J. Kinder, J. Broz, M. Engel, K. Connelly.

FIRST HALF

SECOND HALF

SUMMARY

BASKETBALL

CORSICA vs. WAGNER
 SELVERSON vs. MARTIN
 Name of Team: WAGNER
 at WAGNER on Dec 18, 1951
 Umpire: FRIDRICK
 Timer: JAEGER
 Scorer: "J. Broz Forward"



NAME OF PLAYER	No.	FIRST HALF		SECOND HALF		SUMMARY					
		F.G.	F.T.	F.G.	F.T.	P.F.	T.F.	F. Throws Made Miss	P.F. T.P.		
CONNELLY, H	4	XX X	00	XX		X-2-3-4-5	7	3	1	3	17
BROZ, J	6	XXX XX	00	XX		X-2-3-4-5	7	3	2	4	21
KINDER, J	11					X-2-3-4-5	2	1	0	3	5
ENGEL, M	9					X-2-3-4-5	2	1	1	1	5
SCHWARTZ, D	8	X 0	X			1-2-3-4-5	2	2			5
SCHROEDER, N	3	X				1-2-3-4-5					
BROZ, C	7										
GOLDHAMMER, P	12										
CHAPMAN, V	13										
SCHULTZ, D	14										

BASKETBALL

WAGNER vs. SEASIDE
 Name of Team: WAGNER
 at WAGNER on Feb 8, 1951
 Umpire: FRIDRICK
 Timer: TOLLEY
 Scorer: MUNDAY

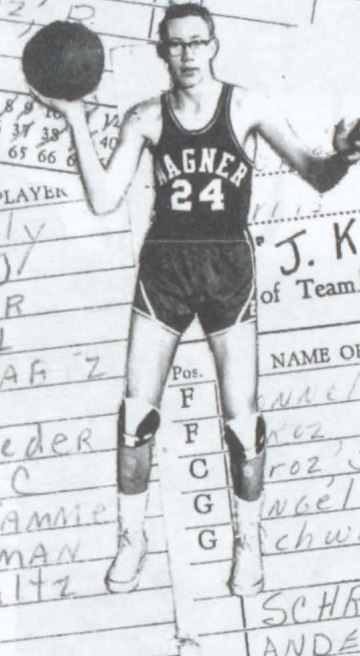

NAME OF PLAYER	No.	FIRST HALF		SECOND HALF		SUMMARY				
		F.G.	F.T.	F.G.	F.T.	P.F.	T.F.	F. Throws Made Miss	P.F. T.P.	
CONNELLY, H	4	XX X	00	XX	0	X-2-3-4-5	6	2	1	4
BROZ, J	6	XXX XX	00	XX	0	X-2-3-4-5	4	1	3	3
KINDER, J	11					X-2-3-4-5	12	7	3	1
ENGEL, M	9					X-2-3-4-5	3	1	2	2
SCHWARTZ, D	8	X 0	X			X-2-3-4-5	-	1	1	2
SCHROEDER, N	3	X				1-2-3-4-5				
BROZ, C	7					X-2-3-4-5	5	4	2	4
GOLDHAMMER, P	12					X-2-3-4-5	1			
CHAPMAN, V	13					X-2-3-4-5	2	1		
SCHULTZ, D	14					X-2-3-4-5	2	2	2	2
SCHROEDER, N	3					X-2-3-4-5	1	1	1	1
ANDERSON, N	5					1-2-3-4-5				
GOLDHAMMER, P	12					1-2-3-4-5				



NAME OF PLAYER	No.	FIRST HALF		SECOND HALF		SUMMARY					
		F.G.	F.T.	F.G.	F.T.	P.F.	T.F.	F. Throws Made Miss	P.F. T.P.		
BROZ, J	32	X	X	XX	XX	X-2-3-4-5	11	4	1	4	26
CONNELLY, H	31	XXX	00	XX	00	X-2-3-4-5	8	2	2	3	21
KINDER, J	24					1-2-3-4-5	-	1	-	2	1
ENGEL, M	31	X	X		X	1-2-3-4-5	3	1	1	5	7
SCHWARTZ, D	22					1-2-3-4-5	-	-	-	-	-
SCHROEDER, N	23					1-2-3-4-5	1	1	2	-	3
BROZ, C	25	X				1-2-3-4-5	2	1	-	-	5
GOLDHAMMER, P	35					1-2-3-4-5	-	-	-	-	-
CHAPMAN, V	33					1-2-3-4-5	-	-	-	-	-
SCHULTZ, D	34					1-2-3-4-5	-	-	-	-	-
SCHROEDER, N	23					1-2-3-4-5	-	-	-	-	-
ANDERSON, N	25					1-2-3-4-5	1	1	2	-	3
GOLDHAMMER, P	35					1-2-3-4-5	2	1	-	-	5
CHAPMAN, V	33					1-2-3-4-5	-	-	-	-	-
SCHULTZ, D	34					1-2-3-4-5	-	-	-	-	-
SCHROEDER, N	23					1-2-3-4-5	-	-	-	-	-
ANDERSON, N	25					1-2-3-4-5	-	-	-	-	-
GOLDHAMMER, P	35					1-2-3-4-5	-	-	-	-	-
CHAPMAN, V	33					1-2-3-4-5	-	-	-	-	-
SCHULTZ, D	34					1-2-3-4-5	-	-	-	-	-



Teams:		1		2		3		Final	
WAGNER	30	31	58	59	86	87	30	12	10
SEASIDE	25	13	6	14	63				

CHEERLEADERS

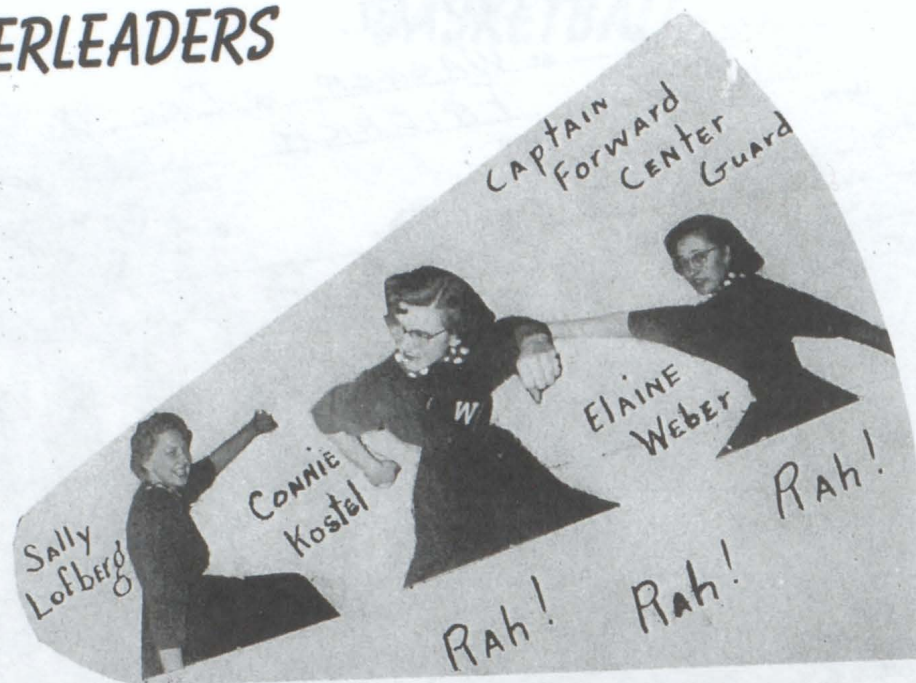

G.A.A.



1st Row: E. Weber, V. Vogel.

2nd Row: L. Gale, L. Ehrisman, S. Cihak, B. Hoffman, I. Gale, D. Packer, B. Rokusek, L. Stone.

3rd Row: S. Kaney, S. Honomichl, M. Jespersion, J. Andersh, M. Youngbluth, C. Crisman, J. Weber.

4th Row: J. Efta, A. Costello, M. Novak, D. Kapfenstein, N. Buus, R. Stedronsky, D. Duncanson, B. Kostel, B. Kocmick, C. Duncanson, M. Stillion, Miss Schnabel.

5th Row: B. Strayer, L. Kucera, M. Cuka, E. Thaler, C. Stone, E. Dostel, D. Kuca, D. Gregor, L. Kafka, V. Strohbehn, B. Martin, J. McFarland, S. Sip.

HOMECOMING



In a colorful ceremony spotlighted on the stage of the Auditorium Thursday, November 18, 1951, Elaine Weber and Ed Novak were crowned Queen and King to reign over the festivities of Homecoming.

A fanfare gave warning that the royal pair for 1951 were about to approach with attendants in the Processional. Attired in attractive wine velvet robes, trimmed in white fur, the Homecoming King and Queen moved down the aisle to the stage through a passageway made by the girls glee club holding white candles.

Carrying the wine velvet train were William and Robert Kayser, Tommy Von Eschen and Jay Sadler. Crown bearers were Linda Hron and Jackie Smith. Those acting as flower girls were Judy Bren, Kay Evers, Carol Pol, Marianne Ellwein, Ellen Buus and Linda DeWald.

Personal attendants to the Queen included Myrna Connelly and Connie Kostel, while Charles Broz and Douglas Chapman acted as attendants to the King.

Attendants from the respective classes were Jerry Broz, Irene Gale, Tommy Skog, Elaine Thaler, Francis Menor, and Lois Gale.

Following the processional, the program continued with a number by the girls glee club: then the introduction of the '50 Queen, Carol Sykora, by Charles Broz; the crowning of the royal pair by the '50 Queen; history of the Queen by Douglas Chapman; Two numbers by the girls octette, which included Marlene Jespersion, Janis Trantina, June O'Connell, Connie Kostel, Theresa Melmer, JoAnn Broz, and

Clarice Rohla; introduction of attendants by Connie Kostel; presentation of roses to the Queen from the Football team by Myron Engel; presentation of gifts to royalty, Connie Kostel, Myrna Connelly, Douglas Chapman, and Charles Broz; presentation of football to Queen by Larry Gale, and last the Recessional.

Parade, Game Big Success

A typical windy October day, full of sunshine and colored leaves created a suitable atmosphere for the eighteenth Homecoming parade of Wagner High School, Friday, October 19, 1951.

The parade theme this year was Progress. The parade began at 2 p.m. led by the band, followed by the King and Queen and their attendants. The floats came next; High School first and grade school last. The wind blew its hardest but the parade went on and when it was over the Seniors walked off with the first place honors in High School, and the third grade placed first in the grade school.





1st Row: V. Peterka, N. Andersh, R. Kostel, J. Schuldt, D. Krsnak, J. Von Eschen, D. Crisman, D. Kuca, V. Sip, F. Kaberna, L. Mollet, P. Komicke, R. Andersh.

2nd Row: Director Mr. Mollet, G. Duncanson, K. Ellwein, V. Strohbehn, D. Andersh, M. Payer, M. De Noma, J. Schwartz, P. Kostel, J. Ishmal, M. Duncanson, J. Stedronsky, F. Stedronsky, C. Duncanson, twirler M. Mollet.

3rd Row: A. Kucera, S. J. Ishmal, C. Stone, C. Duncanson, E. Ellwein, R. M. Stedronsky, D. Kuca, W. Vander Voort, D. Duncanson, D. Bastemeyer, N. Martin, S. Engel,

4th Row: R. Wagner, D. Vesper, J. A. Efta, R. M. Efta, J. McFarland, J. Hawley, J. Knight, D. Hyde, L. Crabb, L. Kafka, L. Kucera, B. Kostel,

VOCAL SOLOISTS



CONTRALTO

Joyce Weber
Superior



MEZZO-SOPRANO

June O'Connell
Superior



SOPRANO

Connie Kostel
Superior

GIRLS' ENSEMBLE



Left to right: J. O'Connell, C. Kostel, J. Broz, C. Rohla, J. Weber, T. Melmer.

Wrote by **BILLY HILL**

Wheels

Arranged for **MALE VOICES (T.T.B.B.)**
(with piano accompaniment)
by Geoffrey O'Hara

Moderato

PIANO

BOYS' ENSEMBLE



Left to right: D. Schwartz, M. Engel, W. Gale, K. Connelly.

Fly-ing ma - chines

flash-in' thru the air

CH A SONG
Four Part Male
T.T.B.B.

BOYS' GLEE CLUB



1st Row: D. Crisman, D. Kuca, A. Piroutek, J. Stork, D. Krsnak, D. Vesper, D. Heida, R. Vesper, D. Kapfenstein, director Mrs. Perkins.

2nd Row: L. Crisman, J. Knight, M. Ober, B. Slama, Noel Schroeder, O. Wagner, D. Martin, A. Horner, D. Rokusek, M. Broz.

GIRLS' GLEE CLUB

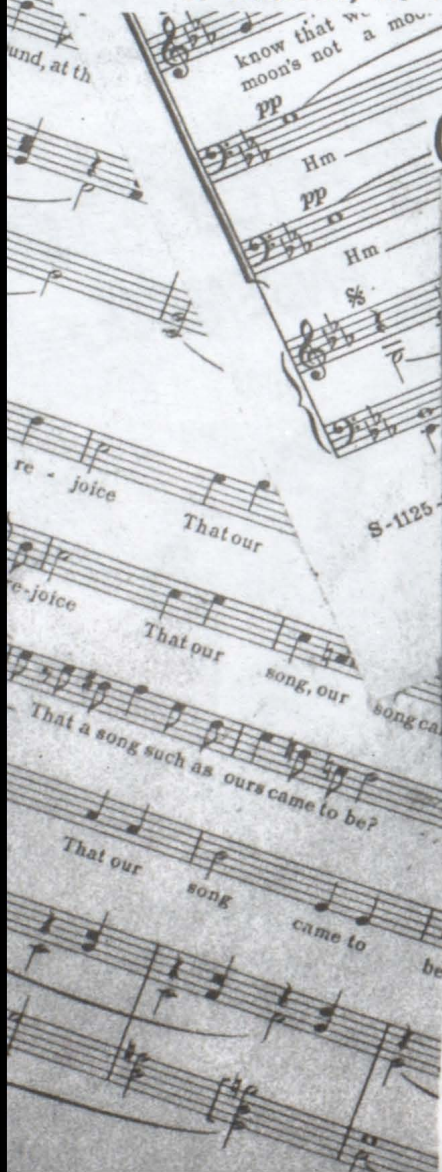

1st Row: M. Stillion, D. Kapfenstien, M. Barkley, J. O'Connell, C. Kostel, T. Melmer, D. Peterka, L. Gale, E. Weber, M. Connelly, R. Anderson, B. Strayer.

2nd Row: E. Eitemiller, I. Honomichl, L. Kucera, M. Fitzgerald, S. Engel, L. Stone, M. Jespersen, V. Vogel, S. Lafberg, M. Youngbluth, L. Kafka, D. Kuca, B. Martin, D. Gregor, E. Dostel, B. Rokusek, director Mrs. Perkins.

3rd Row: N. Martin, M. J. Cuka, G. Crisman, L. Ehrisman, B. Hoffman, S. Kaney, S. Cihak, J. McFarland, D. Packer, S. Honomichl, M. Hoffman, J. Andersh, J. Hawley, J. Weber, M. Novak, E. Thaler, B. Kocmick.

JUNIOR PLAY



Seated: P. Goldhammer, K. Connelly, J. Broz, L. Gale, J. Costello.
Standing: Mr. Garner, L. Kucera, C. Crisman, I. Gale, B. Rokusek, L. Ehrisman.



DECLAM



POETRY

Dorothy Peterka
District--Excellent



ORATORY

Theresa Melmer
District--Excellent



HUMEROUS

Lawrence Vogel
District--Superior
Regional--Excellent



DRAMATICS

Connie Kostel
District--Superior
Regional--Superior
State--Superior



Seated: T. Melmer, C. Kostel, D. Peterka, Mr. Garner.

Standing: A. Piroutek, V. Vogel, L. Vogel, J. Pesicka.

ALL AMERICAN CITIZENS

R. POWERS, D. PACKER

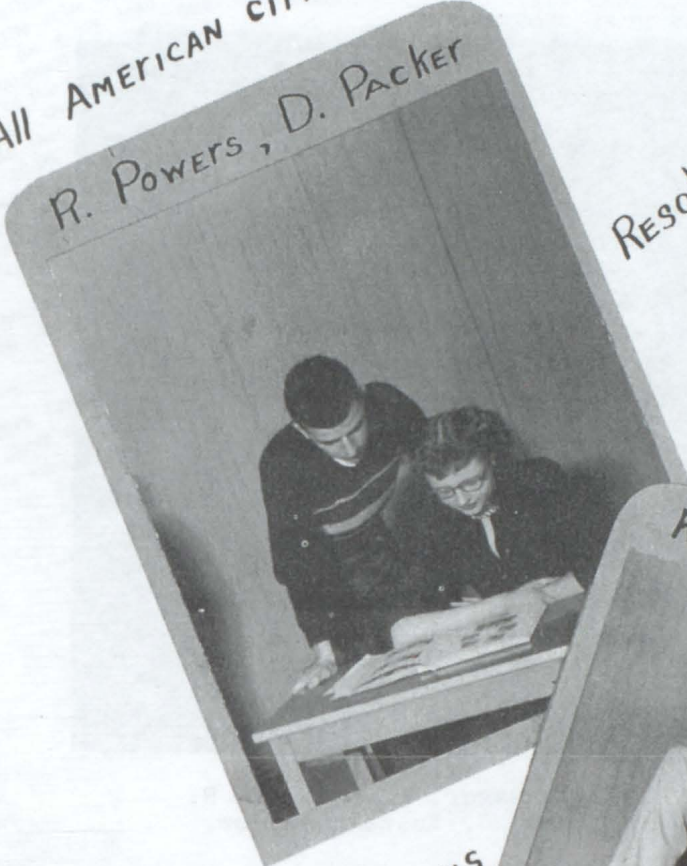

DEBATE

A. Piroutek, R. Hilton, C. Broz

Resolved:

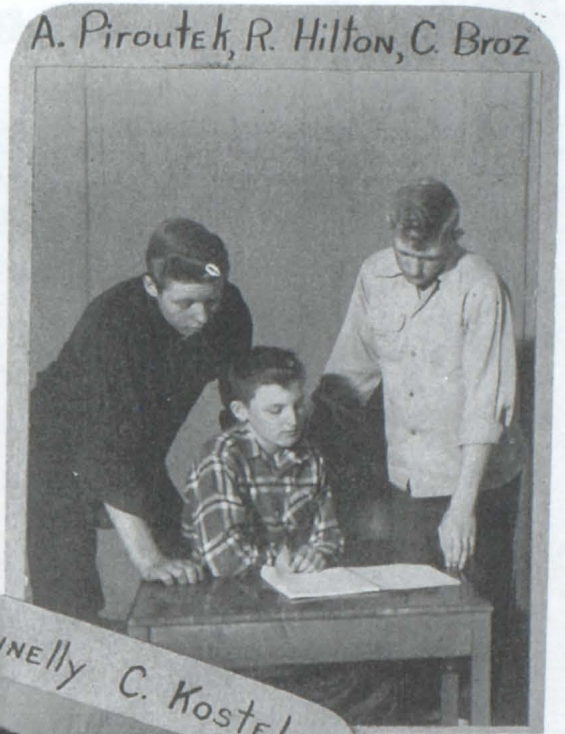

ALL AMERICAN CITIZENS

L. GALE, J. BROZ

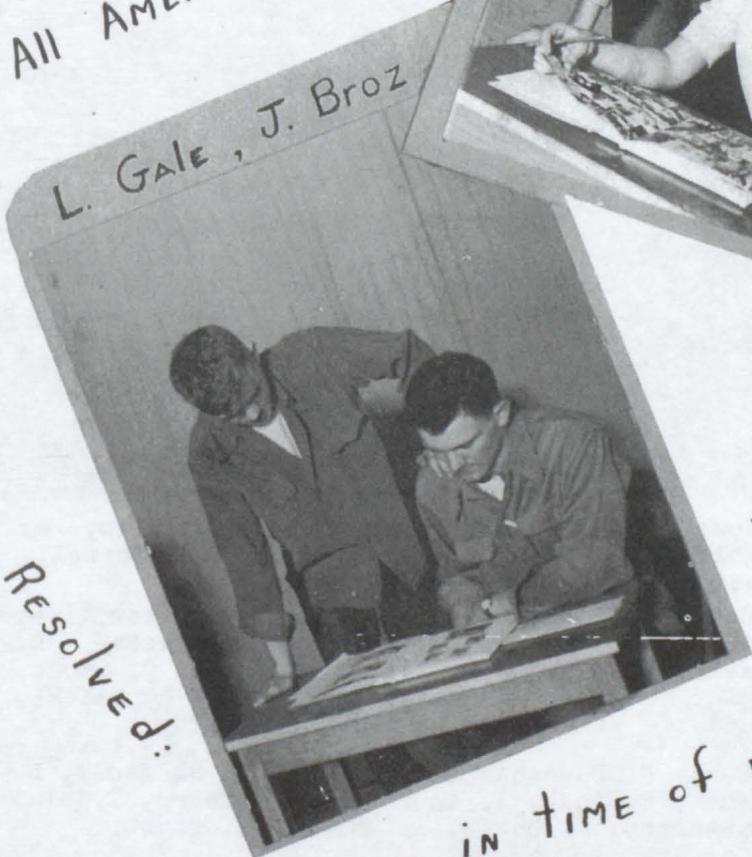

Resolved:

K. CONNELLY C. KOSTEL

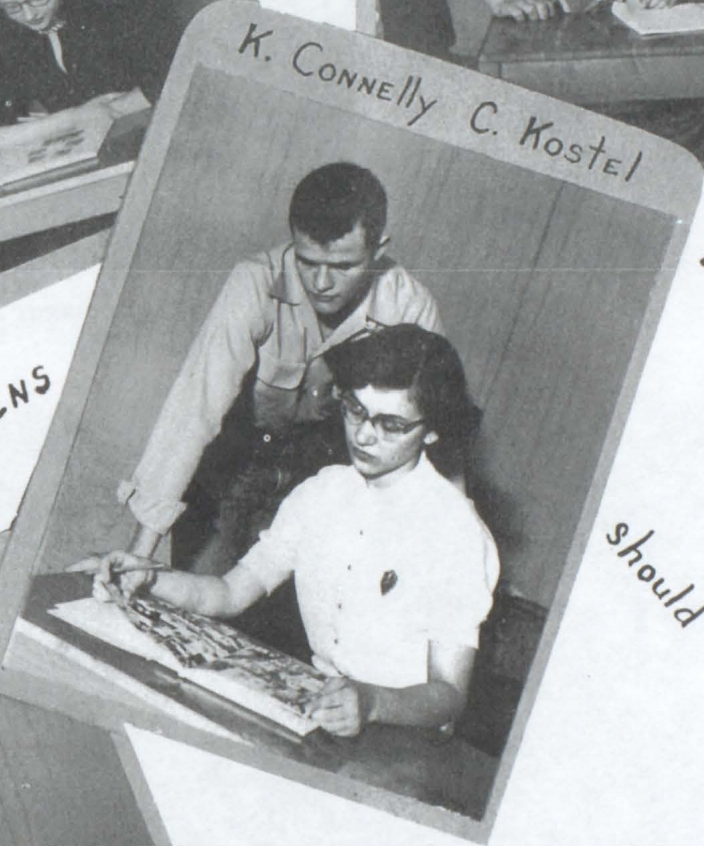

ESSENTIAL SERVICE

should be subject

to conscription

for ESSENTIAL SERVICE



IN TIME OF WAR

RAIDER



STAFF: L. Vogel, business manager; E. Ellwein, R. Stedronsky, assistant editors; C. Kostel, editor.



1st Row: Seated: D. Duncanson, A. Costello, M. Youngbluth, S. Lassen, C. Crisman, J. O'Connell, B. Pesicka, F. Thaler, E. Dostel.

2nd Row: M. Hoffman, B. Strayer, E. Eitemiller, V. Strohbehn, N. Buus, L. Stone, D. Packer, B. Rokusek, R. Anderson, J. Hawley, L. Kafka, C. Stone, M. Cuka, M. Barkley, M. Fitzgerald, I. Honomichl, D. Kuca, J. McFarland, B. Martin.

3rd Row: C. Duncanson, B. Hoffman, S. Kaney, L. Ehrisman, S. Cihak, J. Andersh, S. Lafberg, I. Gale, M. Jespersion, J. Davis, J. Knight, L. Crabb.

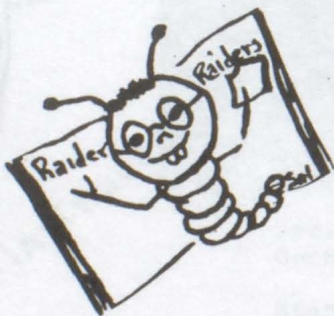

F.H.A.



Seated: C. Kostel, secretary; J. Broz, parliamentarian; C. Rohla, president; M. Connelly, vice president; B. Martin, reporter; J. McFarland, treasurer.

Standing: L. Kafka, historian; T. Melmer, song leader; Miss Schnabel.



1st Row: B. Koemick, A. Costello, C. Crisman, M. Youngbluth, L. Lassen, M. Jasperson, M. Cuka, M. Stillion, D. Kapfenstein, B. Strayer, E. Dostel, M. Fitzgerald, J. O'Connell, B. Pesicka.

2nd Row: Miss Schnabel, L. Carda, N. Martin, J. Weber, M. Novak, S. Sip, V. Stone, J. Knight, B. Kostel, J. Cihak, V. Strohbehn, B. Rokusek, D. Peterka, E. Thaler.

3rd Row: I. Honomichl, L. Gale, J. Hawley, R. Anderson, S. Lassen, S. Honomichl, L. Stone, D. Packer, J. Andersh, S. Kaney, B. Hoffman, S. Cihak, L. Ehrisman, E. Weber, R. Lafberg, V. Vogel, C. Stone, L. Kucera.



LIBRARY STAFF



Left to right: M. Barkley, F. Thaler, D. Packer, D. Kuca, T. Melmer, S. Lassen, J. Andersh, M. Fitzgerald.

STUDENT COUNCIL



Left to right: J. Schuldt, R. Powers, M. Connelly, Vice President M. Engel, President D. Chapman, J. Stork, Secretary C. Kostel, R. Stedronsky.

OFFICE PRACTICE



Seated: J. Andersh, E. Giedd, M. Connelly, J. Broz, T. Melmer, E. Weber.

Standing: C. Kostel, B. Pesicka, C. Rohla.



Left to right: J. O'Connell, F. Thaler, L. Kafka, M. Barkley, J. Davis, P. Bradley, J. Trantina, S. Lassen, D. Kuca.



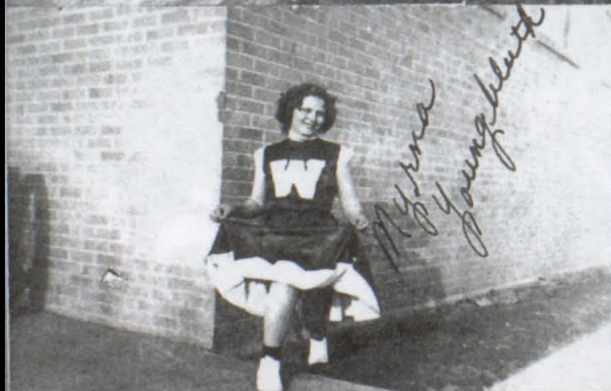
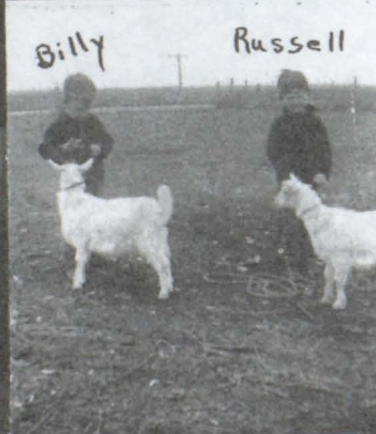



ADVERTISING

We, the students of Wagner High, are grateful to the following firms for their financial support towards this annual.

G. F. Buche	O'Shea's Market
Conger's Radio Shop	Petite Cafe
Coffee Shop	Piroutek's Insurance Agency
Commercial State Bank	Phil's Grocery
Crosley's Furniture Shop	A. Pool
DeWald Motors	Post Office
Duk Inn	Rayburn Rueb
Fragar Cleaners	Reaves Motors
Gilreath Hardware	Rivins
Dr. Hirseh	Dr. Schuurman
Hotel Vera	Si's Standard Service
Ideal Tap	Sparkey Donahu
Jack's Service Station	Spot
James Drug	Stedronsky Hardware
Jerry Wagner	Stekley's
Knudsen's Jewerly	Thompson Yards
Kostel's Funeral Home	Wagner Announcer
Majestic Hotel	Wagner Creamery
Marshall Wells Store	Wagner Supperette
Mazoureks Variety Store	Weinsteins Clothing Store
Mokrej's Beauty Shop	Wilson Beauty and Barber Shop
F. B. Morgan	Wilson H. G.



